

MICROGRAPHICS BUREAU

15/03/88 LABOUR FORCE ESTIMATES - AUGUST 1980

GRP4501 -

GRP450 TABLE E17
AUGUST 1980

: EMPLOYED PERSONS, BY STATE OF USUAL RESIDENCE, AREA, SEX, AGE, INDUSTRY ON 1981 CENSUS BENCHMARKS:

Employed, New South Wales, Metropolitan

Industry division/subdivision (1978 ASIC)	15-19 years	20-24 years	25-34 years	35-44 years	45-54 years	55-59 years	60-64 years	65-69 years	70 years and over	Total
MALES										
Agriculture, forestry, fishing & hunting.....	1,117	1,038	946	1,578	1,070	686	217	231	407	7,290
Agriculture & services to agriculture.....	911	664	946	1,349	1,199	457	217	231	407	5,381
Forestry & logging, fishing & hunting.....	206	374	..	230	871	229	1,909
Mining.....	850	897	1,883	2,908	1,244	229	8,010
Manufacturing.....	22,269	26,073	60,851	46,517	45,954	21,722	11,481	1,852	611	237,330
Food, beverages and tobacco.....	1,588	2,411	4,957	6,016	5,449	2,973	433	23,827
Metal products.....	4,450	3,628	8,014	6,514	6,817	4,116	1,733	35,273
Other manufacturing.....	16,231	20,035	47,880	33,987	33,687	14,634	9,314	1,852	611	178,231
Electricity, gas and water.....	880	2,158	9,203	5,605	5,772	3,201	2,383	29,202
Construction.....	6,047	13,951	24,980	21,503	3,958	6,631	2,816	231	204	90,321
Wholesale and retail trade.....	22,294	23,181	42,688	38,768	30,454	10,747	5,199	2,546	1,222	177,099
Wholesale trade.....	2,505	7,682	22,164	17,026	12,266	5,488	2,383	1,157	204	70,875
Retail trade.....	19,788	15,499	20,524	21,742	18,188	5,259	2,816	1,389	1,019	106,223
Transport and storage.....	3,420	9,592	20,509	16,835	11,893	7,317	1,733	231	204	71,734
Communication.....	862	2,794	5,903	6,284	5,723	2,515	217	24,298
Finance, property and business services.....	4,821	12,777	25,722	18,155	11,246	6,402	3,249	2,314	1,630	86,317
Public administration and defence.....	1,167	6,941	11,332	9,030	7,290	5,030	1,578	42,306
Community services.....	2,986	8,287	27,857	15,668	14,679	5,488	2,816	231	815	78,827
Recreation, personal and other services.....	4,786	6,911	9,438	8,953	6,892	2,058	1,950	463	611	42,061
Total all industries.....	71,498	114,600	241,312	191,805	156,174	72,027	33,575	8,101	5,704	894,796
FEMALES										
Agriculture, forestry, fishing & hunting.....	912	413	871	203	217	224	2,840
Agriculture & services to agriculture.....	912	413	871	203	217	224	2,840
Forestry & logging, fishing & hunting.....
Mining.....	446	203	648
Manufacturing.....	6,989	10,755	25,650	21,996	17,671	4,648	794	434	..	88,936
Food, beverages and tobacco.....	1,128	1,572	2,646	3,154	2,548	11,048
Metal products.....	255	452	1,525	1,961	1,274	5,468
Other manufacturing.....	5,606	8,731	21,478	16,880	13,850	4,648	794	434	..	72,420
Electricity, gas and water.....	647	1,571	669	..	865	3,751
Construction.....	470	1,518	2,848	3,403	1,321	634	..	217	..	10,410
Wholesale and retail trade.....	25,535	19,764	27,398	30,314	20,757	6,338	2,977	650	449	134,183
Wholesale trade.....	3,559	4,959	8,385	6,580	5,563	1,268	794	31,107
Retail trade.....	21,976	14,805	19,013	23,734	15,194	5,070	2,183	650	449	103,075
Transport and storage.....	1,338	2,223	5,502	3,720	2,162	14,944

See footnotes at end of table.

*** A01 ***



AGPS

15/03/88

GRP450 T
AUGUST 1

Employed

Indust

FEMALES

Commun

Financ

ser

Public

Commun

Recrea

ser

Total

PERSONS

Agricu

hun

Agricu

Forest

Mining

Manufa

Food,

Metal

Other

Electr

Constr

Wholes

Wholes

Retail

Transp

Commun

Financ

ser

Public

Commun

Recrea

ser

Total

See foot

MICROGRAPHICS BUREAU

15/03/88 LABOUR FORCE ESTIMATES - AUGUST 1980

GRP4502 -

GRP450 TABLE E17 : EMPLOYED PERSONS, BY STATE OF USUAL RESIDENCE, AREA, SEX, AGE, INDUSTRY ON 1981 CENSUS BENCHMARKS:
AUGUST 1980 -Continued

Employed, New South Wales, Metropolitan

Industry division/subdivision (1978 ASIC)	15-19 years	20-24 years	25-34 years	35-44 years	45-54 years	55-59 years	60-64 years	65-69 years	70 years and over	Total
FEMALES										
Communication.....	1,098	1,866	655	2,164	865	423	7,071
Finance, property and business services.....	11,117	20,358	16,234	10,391	8,029	4,014	1,786	217	449	72,595
Public administration and defence.....	2,612	4,085	4,833	1,915	2,186	1,479	794	17,904
Community services.....	10,122	28,055	42,635	30,759	24,018	7,605	2,183	1,301	1,121	147,800
Recreation, personal and other services.....	5,457	5,844	13,560	10,954	5,855	1,901	1,191	217	1,346	46,325
Total all industries.....	66,298	96,453	141,299	116,021	83,729	27,041	9,726	3,252	3,589	547,407
PERSONS										
Agriculture, forestry, fishing & hunting.....	2,029	1,451	1,816	1,781	1,070	686	217	448	632	10,130
Agriculture & services to agriculture, forestry & logging, fishing & hunting.....	1,823	1,078	1,816	1,551	199	457	217	448	632	8,222
Mining.....	206	374	230	230	871	229	1,909
Manufacturing.....	29,258	36,829	86,501	68,513	63,625	26,370	12,274	2,285	611	326,266
Food, beverages and tobacco.....	2,716	3,982	7,603	9,171	7,997	2,973	433	34,875
Metal products.....	4,705	4,081	9,539	8,475	8,091	4,116	1,733	40,740
Other manufacturing.....	21,837	28,766	69,358	50,867	47,537	19,282	10,108	2,285	611	250,651
Electricity, gas and water.....	1,526	3,729	9,872	5,605	6,637	3,201	2,383	32,953
Construction.....	6,517	15,469	27,828	24,906	15,279	7,265	2,816	448	204	100,731
Wholesale and retail trade.....	47,828	42,945	70,086	69,083	51,211	17,085	8,176	3,196	1,671	311,281
Wholesale trade.....	6,064	12,641	30,549	23,606	17,829	6,755	3,177	1,157	204	101,983
Retail trade.....	41,764	30,304	39,537	45,476	33,382	10,329	4,999	2,039	1,467	209,298
Transport and storage.....	4,758	11,814	26,011	20,555	14,055	7,317	1,733	231	204	86,678
Communication.....	1,961	4,661	6,557	8,448	6,587	2,938	217	31,369
Finance, property and business services.....	15,938	33,134	41,956	28,546	19,270	10,416	5,036	2,531	2,078	158,912
Public administration and defence.....	3,779	11,026	16,165	10,946	9,475	6,509	2,310	60,211
Community services.....	13,108	36,341	70,492	46,427	38,697	13,093	4,999	1,532	1,936	226,627
Recreation, personal and other services.....	10,243	12,756	22,998	19,907	12,747	3,959	3,140	680	1,957	88,386
Total all industries.....	137,796	211,052	382,611	307,827	239,903	99,068	43,301	11,353	9,293	1,442,204

See footnotes at end of table.

*** B01 ***



AGPS

15/03/88

GRP450 TABLE E17
AUGUST 1980

Employed

Industry

MALES

Agriculture, forestry, fishing & hunting
Agriculture & services to agriculture, forestry & logging, fishing & hunting
Mining
Manufacturing
Food, beverages and tobacco
Metal products
Other manufacturing
Electricity, gas and water
Construction
Wholesale and retail trade
Wholesale trade
Retail trade
Transport and storage
Communication
Finance, property and business services
Public administration and defence
Community services
Recreation, personal and other services
Total all industries

FEMALES

Agriculture, forestry, fishing & hunting
Agriculture & services to agriculture, forestry & logging, fishing & hunting
Mining
Manufacturing
Food, beverages and tobacco
Metal products
Other manufacturing
Electricity, gas and water
Construction
Wholesale and retail trade
Wholesale trade
Retail trade
Transport and storage

See footnotes

MICROGRAPHICS BUREAU

15/03/88 LABOUR FORCE ESTIMATES - AUGUST 1980

GRP4503 -

GRP450 TABLE E17 : EMPLOYED PERSONS, BY STATE OF USUAL RESIDENCE, AREA, SEX, AGE, INDUSTRY ON 1981 CENSUS BENCHMARKS:
AUGUST 1980 -Continued

Employed, New South Wales, Extra-metropolitan

Industry division/subdivision (1978 ASIC)	15-19 years	20-24 years	25-34 years	35-44 years	45-54 years	55-59 years	60-64 years	65-69 years	70 years and over	Total
MALES										
Agriculture, forestry, fishing & hunting.....	5,790	9,332	21,351	14,860	16,304	7,569	3,723	3,377	1,894	84,200
Agriculture & services to agriculture.....	5,553	8,893	19,439	13,011	14,532	6,837	3,516	3,377	1,894	77,051
Forestry & logging, fishing & hunting.....	237	440	1,912	1,849	1,772	732	207	7,149
Mining.....	985	2,494	4,814	5,193	4,178	2,686	207	20,557
Manufacturing.....	13,450	20,167	28,490	21,060	18,280	8,790	4,964	..	237	115,437
Food, beverages and tobacco.....	1,414	1,440	6,916	4,168	2,212	1,888	827	..	237	17,702
Metal products.....	5,510	11,478	11,023	10,156	9,667	5,127	2,895	55,857
Other manufacturing.....	6,526	7,250	10,551	6,736	6,401	3,174	1,241	41,878
Electricity, gas and water.....	726	2,352	4,335	3,861	3,093	732	207	15,307
Construction.....	3,849	6,393	17,728	15,320	9,421	3,662	620	225	237	57,456
Wholesale and retail trade.....	12,038	8,603	19,053	14,113	14,726	4,639	2,068	1,351	710	77,302
Wholesale trade.....	2,174	1,657	5,004	4,560	3,759	1,465	1,241	225	..	20,085
Retail trade.....	9,864	6,946	14,049	9,552	10,967	3,174	827	1,126	710	57,217
Transport and storage.....	2,542	6,512	10,034	9,610	8,440	2,442	1,448	225	..	41,252
Communication.....	726	791	2,678	1,849	2,223	732	207	9,206
Finance, property and business services.....	1,213	2,521	5,992	3,698	2,396	1,709	620	675	..	18,826
Public administration and defence.....	1,223	2,384	3,792	3,727	2,653	732	620	15,132
Community services.....	1,222	3,733	13,604	9,332	6,779	3,662	1,448	..	473	40,253
Recreation, personal and other services.....	2,112	1,890	4,303	3,976	3,932	1,221	827	1,126	237	19,623
Total all industries.....	45,876	67,173	136,173	106,600	92,424	38,578	16,959	6,979	3,787	514,551
FEMALES										
Agriculture, forestry, fishing & hunting.....	831	2,240	3,817	4,378	4,654	2,472	1,517	418	412	20,740
Agriculture & services to agriculture.....	831	2,026	3,605	4,378	4,477	2,247	1,517	418	412	19,912
Forestry & logging, fishing & hunting.....	..	214	212	..	177	225	828
Mining.....	239	218	212	231	3,772	1,124	900
Manufacturing.....	3,180	4,254	3,641	3,221	3,772	1,124	19,192
Food, beverages and tobacco.....	1,095	423	248	459	531	2,756
Metal products.....	..	676	883	1,149	589	225	3,522
Other manufacturing.....	2,085	3,155	2,510	1,613	2,652	899	12,914
Electricity, gas and water.....	592	461	177	1,230
Construction.....	409	673	1,379	1,842	883	225	253	5,665
Wholesale and retail trade.....	15,684	8,494	13,434	10,597	6,777	1,573	759	209	..	57,527
Wholesale trade.....	1,294	1,506	1,766	1,844	177	..	53	6,840
Retail trade.....	14,390	6,988	11,668	8,753	6,600	1,573	506	209	..	50,687
Transport and storage.....	239	670	1,343	1,384	825	449	253	209	..	5,372

See footnotes at end of table.

*** C01 ***



AGPS

MICROGRAPHICS BUREAU

15/03/88 LABOUR FORCE ESTIMATES - AUGUST 1980

GRP4504 -

15/03/88

GRP450 TABLE E17
AUGUST 1980

Employed

Industry

FEMALES

Community services
Finance
Public administration and defence
Community services
Recreation, personal and other services
Total all industries

PERSONS

Agriculture, forestry, fishing & hunting
Agriculture & services to agriculture
Forestry & logging, fishing & hunting
Mining
Manufacturing
Food, beverages and tobacco
Metal products
Other manufacturing
Electricity, gas and water
Construction
Wholesale and retail trade
Wholesale trade
Retail trade
Transport and storage
Communication
Finance, property and business services
Public administration and defence
Community services
Recreation, personal and other services
Total all industries

See footnotes

MICROGRAPHICS BUREAU

15/03/88 LABOUR FORCE ESTIMATES - AUGUST 1980

GRP4504 -

GRP450 TABLE E17 : EMPLOYED PERSONS, BY STATE OF USUAL RESIDENCE, AREA, SEX, AGE, INDUSTRY ON 1981 CENSUS BENCHMARKS:
AUGUST 1980 -Continued

Employed, New South Wales, Extra-metropolitan

Industry division/subdivision (1978 ASIC)	15-19 years	20-24 years	25-34 years	35-44 years	45-54 years	55-59 years	60-64 years	65-69 years	70 years and over	Total
FEMALES										
Communication.....	189	244	671	231	1,002	449	412	3,199
Finance, property and business services.....	4,102	7,868	5,020	4,841	2,535	1,124	206	25,694
Public administration and defence.....	239	1,968	2,510	1,382	589	..	253	6,941
Community services.....	3,026	13,524	18,956	17,035	11,200	3,595	2,023	627	412	70,397
Recreation, personal and other services.....	3,726	4,633	8,414	7,602	5,775	1,573	759	209	..	32,690
Total all industries.....	32,456	44,786	59,397	53,204	38,190	12,584	5,815	1,673	1,440	249,546
PERSONS										
Agriculture, forestry, fishing & hunting.....	6,622	11,573	25,168	19,238	20,958	10,041	5,240	3,795	2,305	104,940
Agriculture & services to agriculture.....	6,385	10,919	23,044	17,389	19,009	9,084	5,033	3,795	2,305	96,963
Forestry & logging, fishing & hunting.....	237	654	2,124	1,849	1,949	957	207	7,977
Mining.....	1,225	2,712	5,025	5,424	4,178	2,686	207	21,457
Manufacturing.....	16,630	24,421	32,131	24,280	22,053	9,914	4,964	..	237	134,629
Food, beverages and tobacco.....	2,509	1,863	7,164	4,627	2,743	488	827	..	237	20,458
Metal products.....	5,510	12,154	11,906	11,305	10,257	5,352	2,895	59,379
Other manufacturing.....	8,611	10,405	13,061	8,349	9,053	4,073	1,241	54,792
Electricity, gas and water.....	1,318	2,352	4,335	4,322	3,270	4,732	207	16,537
Construction.....	4,258	7,066	19,107	17,163	10,304	3,887	873	225	237	63,120
Wholesale and retail trade.....	27,722	17,098	32,487	24,710	21,503	6,212	2,827	1,560	710	134,828
Wholesale trade.....	3,468	3,163	6,770	6,405	3,936	1,465	1,494	225	..	26,925
Retail trade.....	24,254	13,935	25,717	18,305	17,567	4,747	1,333	1,335	710	107,903
Transport and storage.....	2,781	7,181	11,377	10,993	9,265	2,891	1,701	434	..	46,624
Communication.....	915	1,035	3,350	2,080	3,225	1,182	207	..	412	12,405
Finance, property and business services.....	5,315	10,389	11,013	8,539	4,931	2,833	620	675	206	44,520
Public administration and defence.....	1,463	4,351	6,302	5,109	3,242	732	873	22,073
Community services.....	4,248	17,256	32,559	26,367	17,979	7,258	3,471	627	885	110,650
Recreation, personal and other services.....	5,837	6,524	12,716	11,578	9,707	2,794	1,586	1,335	237	52,314
Total all industries.....	78,333	111,959	195,570	159,804	130,614	51,162	22,775	8,652	5,228	764,096

See footnotes at end of table.

*** D01 ***



AGPS

MICROGRAPHICS BUREAU

15/03/88 LABOUR FORCE ESTIMATES - AUGUST 1980

GRP4505 -

15/03/88

GRP450 TABLE E17
AUGUST 1980

Employed

Industry

MALES

Agriculture, forestry, fishing & hunting
Agriculture & services to agriculture
Forestry & logging, fishing & hunting
Mining
Manufacturing
Food, beverages and tobacco
Metal products
Other manufacturing
Electricity, gas and water
Construction
Wholesale and retail trade
Wholesale trade
Retail trade
Transport and storage
Communication
Finance, property and business services
Public administration and defence
Community services
Recreation, personal and other services
Total all industries

FEMALES

Agriculture, forestry, fishing & hunting
Agriculture & services to agriculture
Forestry & logging, fishing & hunting
Mining
Manufacturing
Food, beverages and tobacco
Metal products
Other manufacturing
Electricity, gas and water
Construction
Wholesale and retail trade
Wholesale trade
Retail trade
Transport and storage

See footnotes at end of table.

MICROGRAPHICS BUREAU

15/03/88 LABOUR FORCE ESTIMATES - AUGUST 1980

GRP4505 -

GRP450 TABLE E17 : EMPLOYED PERSONS, BY STATE OF USUAL RESIDENCE, AREA, SEX, AGE, INDUSTRY ON 1981 CENSUS BENCHMARKS:
AUGUST 1980 -Continued

Employed, New South Wales, Total

Industry division/subdivision (1978 ASIC)	15-19 years	20-24 years	25-34 years	35-44 years	45-54 years	55-59 years	60-64 years	65-69 years	70 years and over	Total
MALES										
Agriculture, forestry, fishing & hunting.....	6,907	10,370	22,297	16,439	17,374	8,255	3,939	3,609	2,301	91,490
Agriculture & services to agriculture.....	6,464	9,557	20,384	14,360	14,731	7,294	3,733	3,609	2,301	82,432
Forestry & logging, fishing & hunting.....	443	813	1,912	2,079	2,643	961	207	9,058
Mining.....	1,835	3,390	6,696	8,101	5,422	2,914	207	28,566
Manufacturing.....	35,719	46,241	89,341	67,577	64,234	30,512	16,444	1,852	848	352,767
Food, beverages and tobacco.....	3,002	3,850	11,873	10,184	7,661	3,461	1,261	..	237	41,529
Metal products.....	9,960	15,106	19,037	16,670	16,485	9,243	4,628	91,129
Other manufacturing.....	22,757	27,284	58,430	40,722	40,088	17,808	10,555	1,852	611	220,109
Electricity, gas and water.....	1,605	4,510	13,539	9,467	8,865	3,934	2,590	44,509
Construction.....	9,896	20,344	42,707	36,823	23,379	10,294	3,436	457	440	147,777
Wholesale and retail trade.....	34,332	31,784	61,741	52,881	45,180	15,386	7,267	3,897	1,932	254,400
Wholesale trade.....	4,680	9,339	27,167	21,587	16,025	6,953	3,624	1,382	204	90,960
Retail trade.....	29,652	22,445	34,573	31,294	29,155	8,433	3,643	2,514	1,729	163,440
Transport and storage.....	5,961	16,103	30,544	26,445	20,333	9,759	3,181	457	204	112,986
Communication.....	1,588	3,585	8,581	8,134	7,945	3,248	423	33,504
Finance, property and business services.....	6,034	15,298	31,715	21,853	13,642	8,112	3,870	2,990	1,630	105,143
Public administration and defence.....	2,390	9,325	15,124	12,757	9,942	5,763	2,137	57,438
Community services.....	4,208	12,019	41,461	25,000	21,458	9,150	4,264	231	1,288	119,080
Recreation, personal and other services.....	6,897	8,802	13,741	12,929	10,824	3,279	2,777	1,589	848	61,685
Total all industries.....	117,374	181,772	377,485	298,406	248,599	110,605	50,534	15,080	9,492	1,409,347
FEMALES										
Agriculture, forestry, fishing & hunting.....	1,744	2,654	4,687	3,581	4,654	2,472	1,517	635	636	23,580
Agriculture & services to agriculture.....	1,744	2,439	4,476	3,581	4,477	2,247	1,517	635	636	22,752
Forestry & logging, fishing & hunting.....	..	214	212	..	177	225	828
Mining.....	239	218	657	434	1,549
Manufacturing.....	10,169	15,010	29,291	25,216	21,444	5,771	794	434	..	108,128
Food, beverages and tobacco.....	2,223	1,995	2,894	3,613	3,079	13,804
Metal products.....	255	1,128	2,408	3,110	1,863	225	8,990
Other manufacturing.....	7,691	11,886	23,988	18,493	16,502	5,547	794	434	..	85,334
Electricity, gas and water.....	1,239	1,571	669	461	1,042	4,981
Construction.....	879	2,191	4,227	5,245	2,204	858	253	217	..	16,075
Wholesale and retail trade.....	41,219	28,259	40,832	40,911	27,534	7,911	3,736	860	449	191,709
Wholesale trade.....	4,853	6,465	10,151	8,424	5,740	1,268	1,047	37,947
Retail trade.....	36,366	21,794	30,680	32,487	21,793	6,643	2,689	860	449	153,762
Transport and storage.....	1,577	2,893	6,845	5,103	2,987	449	253	209	..	20,316

See footnotes at end of table.

*** E01 ***



AGPS

MICROGRAPHICS BUREAU

15/03/88 LABOUR FORCE ESTIMATES - AUGUST 1980

GRP4506 -

15/03/88

GRP450 T
AUGUST 1

Employed

Indust

FEMALES

Commun
Financ
ser
Public
Commun
Recrea
ser
Total a

PERSONS

Agricu
hunt
Agricu
Forest
Mining
Manufa
Food, b
Metal p
Other
Electr
Constru
Wholes
Wholes
Retail
Transp
Commun
Financ
ser
Public
Commun
Recrea
ser
Total a

See foot

15/03/88

MICROGRAPHICS BUREAU

15/03/88 LABOUR FORCE ESTIMATES - AUGUST 1980

GRP4506 -

GRP450 TABLE E17 : EMPLOYED PERSONS, BY STATE OF USUAL RESIDENCE, AREA, SEX, AGE, INDUSTRY ON 1981 CENSUS BENCHMARKS:
AUGUST 1980 -Continued

Employed, New South Wales, Total

Industry division/subdivision (1978 ASIC)	15-19 years	20-24 years	25-34 years	35-44 years	45-54 years	55-59 years	60-64 years	65-69 years	70 years and over	Total
FEMALES										
Communication.....	1,288	2,110	1,326	2,395	1,867	872	412	10,269
Finance, property and business services.....	15,218	28,226	21,254	15,232	10,564	5,137	1,786	217	654	98,289
Public administration and defence.....	2,852	6,052	7,343	3,297	2,775	1,479	1,047	24,845
Community services.....	13,148	41,578	61,591	47,794	35,218	11,201	4,206	1,928	1,533	218,197
Recreation, personal and other services.....	9,183	10,478	21,973	18,556	11,630	3,474	1,950	426	1,346	79,015
Total all industries.....	98,754	141,239	200,696	169,225	121,919	39,625	15,542	4,925	5,029	796,953
PERSONS										
Agriculture, forestry, fishing & hunting.....	8,651	13,024	26,984	21,019	22,028	10,727	5,456	4,244	2,937	115,070
Agriculture & services to agriculture.....	8,208	11,996	24,860	18,941	19,208	9,541	5,250	4,244	2,937	105,185
Forestry & logging, fishing & hunting.....	443	1,028	2,124	2,079	2,820	1,186	207	9,886
Mining.....	2,074	3,608	7,354	8,535	5,422	2,914	207	30,115
Manufacturing.....	45,888	61,250	118,632	92,793	85,678	36,284	17,238	2,285	848	460,895
Food, beverages and tobacco.....	5,225	5,845	14,767	13,797	10,740	3,461	1,261	..	237	55,333
Metal products.....	10,214	16,234	21,446	19,780	18,348	9,468	4,628	100,119
Other manufacturing.....	30,448	39,171	82,419	59,215	56,590	23,355	11,349	2,285	611	305,443
Electricity, gas and water.....	2,844	6,082	14,207	9,927	9,907	3,934	2,590	49,490
Construction.....	10,776	22,535	46,935	42,068	25,583	11,152	3,689	673	440	163,852
Wholesale and retail trade.....	75,551	60,043	102,572	93,793	72,714	23,297	11,003	4,756	2,381	446,110
Wholesale trade.....	9,532	15,804	37,319	30,011	21,765	8,220	4,670	1,382	204	128,908
Retail trade.....	66,019	44,239	65,254	63,782	50,948	15,076	6,332	3,374	2,177	317,202
Transport and storage.....	7,538	18,996	37,388	31,548	23,320	10,208	3,433	666	204	133,302
Communication.....	2,875	5,695	9,907	10,529	9,812	4,120	423	..	412	43,773
Finance, property and business services.....	21,252	43,523	52,969	37,085	24,206	13,249	5,656	3,207	2,284	203,432
Public administration and defence.....	5,242	15,377	22,467	16,054	12,717	7,242	3,184	82,283
Community services.....	17,356	53,598	103,052	72,794	56,676	20,351	8,470	2,160	2,821	337,277
Recreation, personal and other services.....	16,080	19,279	35,714	31,485	22,454	6,753	4,726	2,015	2,194	140,700
Total all industries.....	216,128	323,011	578,181	467,631	370,517	150,230	66,076	20,005	14,521	2,206,300

See footnotes at end of table.

*** F01 ***



AGPS

MICROGRAPHICS BUREAU

15/03/88 LABOUR FORCE ESTIMATES - AUGUST 1980

GRP4507 -

15/03/88

GRP450 T
AUGUST 1

Employed

Indust

MALES

Agricu
hun
Agricu
Forest
Mining
Manufa
Food,
Metal
Other
Electr
Constr
Wholes
Wholes
Retail
Transp
Commun
Financ
ser
Public
Commun
Recrea
ser
Total

FEMALES

Agricu
hun
Agricu
Forest
Mining
Manufa
Food,
Metal
Other
Electr
Constr
Wholes
Wholes
Retail
Transp

See foot

15/03/88

MICROGRAPHICS BUREAU

15/03/88 LABOUR FORCE ESTIMATES - AUGUST 1980

GRP4507 -

GRP450 TABLE E17 : EMPLOYED PERSONS, BY STATE OF USUAL RESIDENCE, AREA, SEX, AGE, INDUSTRY ON 1981 CENSUS BENCHMARKS:
AUGUST 1980 -Continued

Employed, Victoria, Metropolitan

Industry division/subdivision (1978 ASIC)	15-19 years	20-24 years	25-34 years	35-44 years	45-54 years	55-59 years	60-64 years	65-69 years	70 years and over	Total
MALES										
Agriculture, forestry, fishing & hunting.....	887	205	447	1,339	1,159	1,366	269	524	..	6,197
Agriculture & services to agriculture. Forestry & logging, fishing & hunting.....	887	205	447	1,339	927	1,366	269	524	..	5,965
Mining.....	232	232
Manufacturing.....	21,806	31,802	61,546	49,439	40,161	21,622	12,109	2,357	211	241,053
Food, beverages and tobacco.....	1,326	3,621	5,760	5,215	5,232	2,276	538	262	..	24,230
Metal products.....	3,914	3,741	6,641	5,164	5,919	2,048	1,615	262	211	29,515
Other manufacturing.....	16,566	24,440	49,144	39,060	29,010	17,297	9,956	1,833	..	187,308
Electricity, gas and water.....	439	1,532	5,609	4,979	6,410	2,959	807	524	..	23,258
Construction.....	3,675	10,355	19,009	13,912	12,914	2,959	1,345	786	211	65,167
Wholesale and retail trade.....	23,509	19,391	36,355	31,935	19,324	8,649	4,036	2,095	845	146,141
Wholesale trade.....	2,681	5,745	14,690	13,281	6,782	3,186	1,345	786	634	49,130
Retail trade.....	20,829	13,646	21,666	18,655	12,542	5,462	2,691	1,310	211	97,011
Transport and storage.....	2,422	5,582	15,597	15,410	9,805	4,324	1,615	54,755
Communication.....	639	1,544	6,707	3,073	2,941	2,048	16,952
Finance, property and business services.....	4,280	9,150	21,765	14,856	11,160	4,552	1,884	786	845	69,277
Public administration and defence.....	1,277	5,493	11,165	8,289	7,941	4,780	1,345	524	..	40,814
Community services.....	1,759	7,333	21,554	12,534	16,392	4,780	2,422	524	211	67,508
Recreation, personal and other services.....	4,586	6,276	7,627	5,005	4,268	2,048	807	..	422	31,040
Total all industries.....	65,279	98,873	207,381	160,981	132,922	60,086	26,640	8,120	2,746	763,027
FEMALES										
Agriculture, forestry, fishing & hunting.....	228	..	430	1,313	718	215	..	2,904
Agriculture & services to agriculture. Forestry & logging, fishing & hunting.....	228	..	430	1,313	718	215	..	2,904
Mining.....
Manufacturing.....	9,165	12,694	27,959	29,938	18,614	5,485	2,155	1,719	..	107,728
Food, beverages and tobacco.....	1,795	1,148	4,087	3,967	2,063	477	13,537
Metal products.....	218	1,719	1,763	1,375	1,375	477	269	215	..	6,037
Other manufacturing.....	7,153	11,546	22,152	24,207	15,175	4,531	1,886	1,504	..	88,154
Electricity, gas and water.....	446	655	215	216	239	238	2,010
Construction.....	218	913	2,795	2,195	2,363	..	269	215	..	8,969
Wholesale and retail trade.....	24,850	16,362	23,454	20,240	16,835	5,962	1,347	430	231	109,711
Wholesale trade.....	2,428	4,065	6,241	4,615	4,620	1,669	269	215	..	24,122
Retail trade.....	22,422	12,298	17,213	15,625	12,215	4,292	1,077	215	231	85,589
Transport and storage.....	1,772	2,721	3,659	1,538	2,333	238	269	12,530

See footnotes at end of table.

*** G01 ***



AGPS

MICROGRAPHICS BUREAU

15/03/88 LABOUR FORCE ESTIMATES - AUGUST 1980

GRP4508 -

GRP450 TABLE E17 : EMPLOYED PERSONS, BY STATE OF USUAL RESIDENCE, AREA, SEX, AGE, INDUSTRY ON 1981 CENSUS BENCHMARKS:

15/03/88

GRP450 T
AUGUST 1

Employed

Indust

FEMALES

Commun
Financ
ser
Public
Commun
Recrea
ser
Total

PERSONS

Agricu
hun
Agricu
Forest
Mining
Manufa
Food,
Metal
Other
Electr
Constr
Wholes
Wholes
Retail
Transp
Commun
Financ
ser
Public
Commun
Recrea
ser
Total

See foot

15/03/88

MICROGRAPHICS BUREAU

15/03/88 LABOUR FORCE ESTIMATES - AUGUST 1980

GRP4508 -

GRP450 TABLE E17 : EMPLOYED PERSONS, BY STATE OF USUAL RESIDENCE, AREA, SEX, AGE, INDUSTRY ON 1981 CENSUS BENCHMARKS:
AUGUST 1980 -Continued

Employed, Victoria, Metropolitan

Industry division/subdivision (1978 ASIC)	15-19 years	20-24 years	25-34 years	35-44 years	45-54 years	55-59 years	60-64 years	65-69 years	70 years and over	Total
FEMALES										
Communication.....	..	1,376	860	1,313	912	477	4,938
Finance, property and business services.....	5,760	14,566	14,201	6,837	4,157	715	539	..	462	47,236
Public administration and defence.....	1,560	4,403	7,962	2,645	2,078	1,431	1,077	21,156
Community services.....	8,446	24,284	32,264	31,854	18,017	5,962	2,963	430	231	124,450
Recreation, personal and other services.....	6,268	7,476	9,250	5,748	4,396	1,431	1,347	645	..	36,560
Total all industries.....	58,713	85,449	123,049	103,837	70,662	21,939	9,966	3,654	924	478,193
PERSONS										
Agriculture, forestry, fishing & hunting.....	1,115	205	877	2,653	1,877	1,366	269	739	..	9,100
Agriculture & services to agriculture.....	1,115	205	877	2,653	1,645	1,366	269	739	..	8,868
Forestry & logging, fishing & hunting.....	232	232
Mining.....	..	210	..	210	445	865
Manufacturing.....	30,971	44,496	89,505	79,377	58,775	27,106	14,264	4,077	211	348,781
Food, beverages and tobacco.....	3,120	4,769	9,847	9,182	7,295	2,753	538	262	..	37,768
Metal products.....	4,132	3,741	8,361	6,927	7,294	2,525	1,884	477	211	35,552
Other manufacturing.....	23,719	35,985	71,297	63,267	44,186	21,828	11,842	3,338	..	275,462
Electricity, gas and water.....	885	2,187	5,823	5,195	6,649	3,197	807	524	..	25,268
Construction.....	3,893	11,268	21,805	16,107	15,277	2,959	1,615	1,001	211	74,135
Wholesale and retail trade.....	48,360	35,753	59,810	52,176	36,159	14,610	5,383	2,525	1,076	255,852
Wholesale trade.....	5,109	9,810	20,930	17,896	11,402	4,856	1,615	1,001	634	73,252
Retail trade.....	43,251	25,943	38,879	34,280	24,757	9,755	3,768	1,525	442	182,600
Transport and storage.....	4,194	8,303	19,256	16,948	12,138	4,563	1,884	67,286
Communication.....	639	2,919	7,567	4,387	3,853	2,525	21,890
Finance, property and business services.....	10,040	23,716	35,965	21,693	15,317	5,267	2,422	786	1,307	116,513
Public administration and defence.....	2,838	9,896	19,127	10,933	10,020	6,210	2,423	524	..	61,970
Community services.....	10,205	31,617	53,818	44,387	34,409	10,741	5,385	954	442	191,958
Recreation, personal and other services.....	10,854	13,752	16,878	10,753	8,664	3,479	2,154	645	422	67,601
Total all industries.....	123,992	184,322	330,430	264,818	203,584	82,024	36,607	11,773	3,670	1,241,221

See footnotes at end of table.

*** H01 ***



AGPS

MICROGRAPHICS BUREAU

15/03/88 LABOUR FORCE ESTIMATES - AUGUST 1980

GRP4509 -

GRP450 TABLE E17 : EMPLOYED PERSONS, BY STATE OF USUAL RESIDENCE, AREA, SEX, AGE, INDUSTRY ON 1981 CENSUS BENCHMARKS:

15/03/88

GRP450 T
AUGUST 1

Employed

Indust

MALES

Agricu
hun
Agricu
Forest
Mining
Manufa
Food,
Metal
Other
Electr
Constr
Wholes
Wholes
Retail
Transp
Commun
Financ
ser
Public
Commun
Recrea
ser
Total

FEMALES

Agricu
hun
Agricu
Forest
Mining
Manufa
Food,
Metal
Other
Electr
Constr
Wholes
Wholes
Retail
Transp

See foot

15/03/88

MICROGRAPHICS BUREAU

15/03/88 LABOUR FORCE ESTIMATES - AUGUST 1980

GRP4509 -

GRP450 TABLE E17 : EMPLOYED PERSONS, BY STATE OF USUAL RESIDENCE, AREA, SEX, AGE, INDUSTRY ON 1981 CENSUS BENCHMARKS:
AUGUST 1980 -Continued

Employed, Victoria, Extra-metropolitan

Industry division/subdivision (1978 ASIC)	15-19 years	20-24 years	25-34 years	35-44 years	45-54 years	55-59 years	60-64 years	65-69 years	70 years and over	Total
MALES										
Agriculture, forestry, fishing & hunting.....	3,859	5,538	15,129	11,045	13,896	5,150	3,542	3,365	2,625	64,150
Agriculture & services to agriculture.....	3,411	5,083	14,429	10,583	13,129	4,944	3,542	3,365	2,625	61,112
Forestry & logging, fishing & hunting.....	448	456	700	462	767	206	3,038
Mining.....	..	648	255	..	371	824	2,554
Manufacturing.....	5,605	7,151	14,783	10,147	8,803	5,768	1,968	481	..	54,706
Food, beverages and tobacco.....	1,839	2,146	4,046	1,847	3,029	1,236	787	13,931
Metal products.....	1,873	203	2,167	462	779	412	5,896
Other manufacturing.....	2,892	4,802	8,570	7,838	4,995	4,120	1,181	481	..	34,879
Electricity, gas and water.....	1,106	1,342	5,958	4,416	2,906	824	16,553
Construction.....	3,693	4,533	8,883	5,542	4,401	2,472	984	..	239	30,747
Wholesale and retail trade.....	7,444	7,752	15,105	8,300	7,097	2,060	1,574	721	477	50,529
Wholesale trade.....	1,290	2,627	4,590	3,226	3,264	824	394	16,215
Retail trade.....	6,154	5,125	10,515	5,074	3,833	1,236	1,181	721	477	34,315
Transport and storage.....	629	1,829	3,890	3,695	3,412	824	590	14,868
Communication.....	..	894	1,978	462	1,546	..	197	5,076
Finance, property and business services.....	691	1,272	2,546	2,758	1,558	824	787	240	239	10,915
Public administration and defence.....	240	880	3,502	1,607	2,089	1,236	787	10,341
Community services.....	1,046	3,098	7,326	9,692	4,241	2,472	1,574	240	..	29,689
Recreation, personal and other services.....	240	1,118	2,711	2,081	556	824	477	8,008
Total all industries.....	24,553	36,056	82,066	60,200	50,874	23,279	12,004	5,047	4,057	298,137
FEMALES										
Agriculture, forestry, fishing & hunting.....	620	768	5,214	7,376	5,523	2,769	1,168	1,135	466	25,039
Agriculture & services to agriculture.....	428	768	5,214	7,376	5,523	2,769	1,168	1,135	466	24,846
Forestry & logging, fishing & hunting.....	192	192
Mining.....
Manufacturing.....	3,477	4,009	4,182	1,569	1,846	1,615	16,698
Food, beverages and tobacco.....	201	1,043	652	..	366	2,262
Metal products.....	206	237	444
Other manufacturing.....	3,276	2,966	3,324	1,332	1,480	1,615	13,992
Electricity, gas and water.....	239	239
Construction.....	409	..	924	..	733	2,065
Wholesale and retail trade.....	12,476	4,540	7,746	6,288	4,367	923	934	227	..	37,500
Wholesale trade.....	1,557	798	1,782	620	1,084	..	234	6,075
Retail trade.....	10,919	3,742	5,964	5,668	3,282	923	701	227	..	31,425
Transport and storage.....	192	..	652	..	352	1,196

See footnotes at end of table.

*** I01 ***



AGPS

MICROGRAPHICS BUREAU

15/03/88 LABOUR FORCE ESTIMATES - AUGUST 1980

GRP45010 -

GRP450 TABLE E17 : EMPLOYED PERSONS, BY STATE OF USUAL RESIDENCE, AREA, SEX, AGE, INDUSTRY ON 1981 CENSUS BENCHMARKS:

15/03/88

GRP450 T
AUGUST 1

Employed

Indust

FEMALES

Commun
Financ
ser
Public
Commun
Recrea
ser
Total

PERSONS

Agricu
hun
Agricu
Forest
Mining
Manufa
Food,
Metal
Other
Electr
Constr
Wholes
Wholes
Retail
Transp
Commun
Financ
ser
Public
Commun
Recrea
ser
Total

See foot

15/03/88

MICROGRAPHICS BUREAU

15/03/88 LABOUR FORCE ESTIMATES - AUGUST 1980

GRP45010 -

GRP450 TABLE E17 : EMPLOYED PERSONS, BY STATE OF USUAL RESIDENCE, AREA, SEX, AGE, INDUSTRY ON 1981 CENSUS BENCHMARKS:
AUGUST 1980 -Continued

Employed, Victoria, Extra-metropolitan

Industry division/subdivision (1978 ASIC)	15-19 years	20-24 years	25-34 years	35-44 years	45-54 years	55-59 years	60-64 years	65-69 years	70 years and over	Total
FEMALES										
Communication.....	..	477	445	1,094	761	2,778
Finance, property and business services.....	1,236	1,335	2,162	1,239	1,451	227	..	7,649
Public administration and defence.....	585	2,173	858	1,760	937	231	467	7,011
Community services.....	3,477	10,183	14,427	11,857	7,559	2,307	..	454	..	50,265
Recreation, personal and other services.....	2,185	1,881	3,868	2,188	2,022	461	234	454	..	13,293
Total all industries.....	24,657	25,366	40,717	33,372	25,551	8,306	2,802	2,496	466	163,733
PERSONS										
Agriculture, forestry, fishing & hunting.....	4,479	6,307	20,344	18,421	19,419	7,919	4,710	4,499	3,092	89,189
Agriculture & services to agriculture.....	3,839	5,851	19,643	17,959	18,652	7,713	4,710	4,499	3,092	85,958
Forestry & logging, fishing & hunting.....	640	456	700	462	767	206	3,231
Mining.....	..	648	255	455	371	824	2,554
Manufacturing.....	9,082	11,160	18,966	11,716	10,648	7,383	1,968	481	..	71,404
Food, beverages and tobacco.....	1,040	3,190	4,698	1,847	3,395	1,236	787	16,193
Metal products.....	1,873	2,203	2,374	699	779	412	6,339
Other manufacturing.....	6,169	7,768	11,894	9,170	6,475	5,735	1,181	481	..	48,871
Electricity, gas and water.....	1,106	1,342	6,197	4,416	2,906	824	16,792
Construction.....	4,102	4,533	9,806	5,542	5,134	2,472	984	..	239	32,811
Wholesale and retail trade.....	19,920	12,291	22,851	14,588	11,463	2,983	2,508	948	477	88,029
Wholesale trade.....	2,847	3,425	6,372	3,846	4,348	824	627	22,289
Retail trade.....	17,073	8,866	16,479	10,742	7,115	2,159	1,881	948	477	65,740
Transport and storage.....	821	1,829	4,541	3,695	3,764	824	590	16,064
Communication.....	..	1,371	2,423	1,556	2,307	..	197	7,854
Finance, property and business services.....	1,927	2,606	4,708	3,997	3,009	824	787	467	239	18,564
Public administration and defence.....	825	3,053	4,360	3,367	3,027	1,467	1,254	17,352
Community services.....	4,523	13,282	21,753	21,549	11,800	4,779	1,574	694	..	79,955
Recreation, personal and other services.....	2,425	3,000	6,579	4,270	2,578	1,285	234	454	477	21,301
Total all industries.....	49,210	61,422	122,783	93,572	76,425	31,584	14,806	7,543	4,524	461,870

See footnotes at end of table.

*** J01 ***



AGPS

MICROGRAPHICS BUREAU

15/03/88 LABOUR FORCE ESTIMATES - AUGUST 1980

GRP45011 -

GRP450 TABLE E17 : EMPLOYED PERSONS, BY STATE OF USUAL RESIDENCE, AREA, SEX, AGE, INDUSTRY ON 1981 CENSUS BENCHMARKS:
AUGUST 1980 -Continued

15/03/88

GRP450 T
AUGUST 1

Employed

Indust

MALES

Agricu
hun
Agricu
Forest
Mining
Manufa
Food
Metal
Other
Electr
Constr
Wholes
Wholes
Retail
Transp
Commun
Financ
ser
Public
Commun
Recrea
ser
Total
FEMALES
Agricu
hun
Agricu
Forest
Mining
Manufa
Food
Metal
Other
Electr
Constr
Wholes
Wholes
Retail
Transp

See foot

15/03/88

GRP450 T

MICROGRAPHICS BUREAU

15/03/88 LABOUR FORCE ESTIMATES - AUGUST 1980

GRP45011 -

GRP450 TABLE E17 : EMPLOYED PERSONS, BY STATE OF USUAL RESIDENCE, AREA, SEX, AGE, INDUSTRY ON 1981 CENSUS BENCHMARKS:
AUGUST 1980 -Continued

Employed, Victoria, Total

Industry division/subdivision (1978 ASIC)	15-19 years	20-24 years	25-34 years	35-44 years	45-54 years	55-59 years	60-64 years	65-69 years	70 years and over	Total
MALES										
Agriculture, forestry, fishing & hunting.....	4,746	5,743	15,576	12,384	15,055	6,516	3,811	3,889	2,625	70,347
Agriculture & services to agriculture.....	4,299	5,288	14,876	11,922	14,056	6,310	3,811	3,889	2,625	67,076
Forestry & logging, fishing & hunting.....	448	456	700	462	998	206	3,270
Mining.....	..	858	..	666	816	824	3,419
Manufacturing.....	27,411	38,953	76,327	59,586	48,964	27,390	14,077	2,838	211	295,759
Food, beverages and tobacco.....	2,165	5,767	9,806	7,063	8,261	3,512	1,325	262	..	38,162
Metal products.....	5,787	3,944	8,809	5,625	6,698	2,460	1,615	262	211	35,410
Other manufacturing.....	19,459	29,242	57,714	46,898	34,005	21,418	11,137	2,314	..	222,187
Electricity, gas and water.....	1,545	2,874	11,566	9,395	9,315	3,783	807	524	..	39,811
Construction.....	7,368	14,888	27,892	19,453	17,316	5,431	2,329	786	450	95,913
Wholesale and retail trade.....	30,953	27,143	51,460	40,235	26,421	10,709	5,611	2,816	1,322	196,670
Wholesale trade.....	3,971	8,372	19,280	16,507	10,046	4,010	1,739	786	634	65,344
Retail trade.....	26,983	18,770	32,181	23,728	16,375	6,698	3,872	2,031	689	131,326
Transport and storage.....	3,051	7,411	19,486	19,104	13,217	5,148	2,205	69,624
Communication.....	639	2,438	8,685	3,535	4,487	2,048	197	22,028
Finance, property and business services.....	4,970	10,421	24,311	17,614	12,718	5,376	2,671	1,026	1,083	80,192
Public administration and defence.....	1,517	6,373	14,667	9,895	10,031	6,016	2,133	524	..	51,155
Community services.....	2,805	10,431	28,879	22,225	20,633	7,252	3,996	764	211	97,197
Recreation, personal and other services.....	4,826	7,394	10,338	7,086	4,824	2,872	807	..	900	39,049
Total all industries.....	89,833	134,929	289,447	221,181	183,796	83,365	38,645	13,167	6,803	1,061,164
FEMALES										
Agriculture, forestry, fishing & hunting.....	848	768	5,644	8,689	6,241	2,769	1,168	1,349	466	27,942
Agriculture & services to agriculture.....	655	768	5,644	8,689	6,241	2,769	1,168	1,349	466	27,750
Forestry & logging, fishing & hunting.....	192	192
Mining.....
Manufacturing.....	12,642	16,703	32,141	31,507	20,460	7,100	2,155	1,719	..	124,426
Food, beverages and tobacco.....	1,995	2,191	4,739	3,967	2,429	477	15,79
Metal products.....	218	..	1,926	2,001	1,375	477	269	215	..	6,481
Other manufacturing.....	10,429	14,511	25,477	25,539	16,655	6,146	1,886	1,504	..	102,146
Electricity, gas and water.....	446	655	454	216	239	238	2,249
Construction.....	627	913	3,719	2,195	3,096	..	269	215	..	11,034
Wholesale and retail trade.....	37,326	20,902	31,200	26,528	21,202	6,884	2,281	657	231	147,211
Wholesale trade.....	3,986	4,863	8,023	5,234	5,705	1,669	503	215	..	30,197
Retail trade.....	33,341	16,039	23,177	21,294	15,497	5,215	1,778	442	231	117,015
Transport and storage.....	1,964	2,721	4,311	1,538	2,685	238	269	13,726

See footnotes at end of table.

*** K01 ***



AGPS

MICROGRAPHICS BUREAU

15/03/88 LABOUR FORCE ESTIMATES - AUGUST 1980

GRP45012 -

GRP450 TABLE E17 : EMPLOYED PERSONS, BY STATE OF USUAL RESIDENCE, AREA, SEX, AGE, INDUSTRY ON 1981 CENSUS BENCHMARKS:
AUGUST 1980 -Continued

15/03/88

GRP450 1
AUGUST 1

Employed

Indust

FEMALES

Commun
Financ
ser
Public
Commun
Recrea
ser
Total

PERSONS

Agricu
hun
Agricu
Forest
Mining
Manufa
Food,
Metal
Other
Electr
Constr
Wholes
Wholes
Retail
Transp
Commun
Financ
ser
Public
Commun
Recrea
ser
Total

See foot

15/03/88

GRP450 1
AUGUST 1

MICROGRAPHICS BUREAU

15/03/88 LABOUR FORCE ESTIMATES - AUGUST 1980

GRP45012 -

GRP450 TABLE E17 : EMPLOYED PERSONS, BY STATE OF USUAL RESIDENCE, AREA, SEX, AGE, INDUSTRY ON 1981 CENSUS BENCHMARKS:
AUGUST 1980 -Continued

Employed, Victoria, Total

Industry division/subdivision (1978 ASIC)	15-19 years	20-24 years	25-34 years	35-44 years	45-54 years	55-59 years	60-64 years	65-69 years	70 years and over	Total
FEMALES										
Communication.....	..	1,853	1,306	2,408	1,673	477	7,716
Finance, property and business services.....	6,996	15,901	16,362	8,076	5,607	715	539	227	462	54,885
Public administration and defence.....	2,146	6,575	8,820	4,405	3,016	1,661	1,544	28,167
Community services.....	11,923	34,467	46,691	43,711	25,576	8,269	2,963	884	231	174,716
Recreation, personal and other services.....	8,452	9,357	13,118	7,937	6,418	1,892	1,580	1,099	..	49,853
Total all industries.....	83,370	110,815	163,766	137,209	96,213	30,244	12,769	6,150	1,391	641,926
PERSONS										
Agriculture, forestry, fishing & hunting.....	5,594	6,512	21,220	21,074	21,296	9,284	4,979	5,238	3,092	98,289
Agriculture & services to agriculture.....	4,954	6,056	20,520	20,612	20,298	9,078	4,979	5,238	3,092	94,827
Forestry & logging, fishing & hunting.....	640	456	700	462	998	206	3,462
Mining.....	..	858	255	666	816	824	3,419
Manufacturing.....	40,053	55,656	108,470	91,093	69,423	34,490	16,232	4,557	211	420,185
Food, beverages and tobacco.....	4,160	7,959	14,545	11,030	10,690	3,989	1,325	262	..	53,961
Metal products.....	6,005	3,944	10,734	7,626	8,073	2,937	1,884	477	211	41,891
Other manufacturing.....	29,887	43,753	83,191	72,437	50,660	27,563	13,023	3,819	..	324,333
Electricity, gas and water.....	1,992	3,530	12,020	9,611	9,555	4,021	807	524	..	42,060
Construction.....	7,995	15,801	31,611	21,648	20,411	5,431	2,599	1,001	450	106,947
Wholesale and retail trade.....	68,280	48,045	82,660	66,763	47,623	17,593	7,892	3,473	1,553	343,881
Wholesale trade.....	7,956	13,235	27,302	21,741	15,751	5,680	2,242	1,001	634	95,541
Retail trade.....	60,323	34,810	55,358	45,022	31,872	11,914	5,650	2,473	920	248,340
Transport and storage.....	5,015	10,132	23,797	20,642	15,902	5,387	2,474	83,350
Communication.....	639	4,291	9,990	5,943	6,160	2,525	197	29,744
Finance, property and business services.....	11,966	26,322	40,673	25,690	18,325	6,091	3,210	1,253	1,546	135,077
Public administration and defence.....	3,663	12,948	23,487	14,300	13,046	7,677	3,677	524	..	79,323
Community services.....	14,728	44,898	75,571	65,936	46,209	15,520	6,959	1,648	442	271,913
Recreation, personal and other services.....	13,279	16,751	23,456	15,023	11,242	4,765	2,388	1,099	900	88,902
Total all industries.....	173,203	245,743	453,213	358,390	280,009	113,609	51,413	19,317	8,194	1,703,090

See footnotes at end of table.

*** L01 ***



AGPS

MICROGRAPHICS BUREAU

15/03/88 LABOUR FORCE ESTIMATES - AUGUST 1980

GRP45013 -

GRP450 TABLE E17 : EMPLOYED PERSONS, BY STATE OF USUAL RESIDENCE, AREA, SEX, AGE, INDUSTRY ON 1981 CENSUS BENCHMARKS:
AUGUST 1980 -Continued

15/03/88

GRP450
AUGUST

Employed

Indust

MALES

Agricu
hur
Agricu
Forest
Mining
Manufa
Food,
Metal
Other
Electr
Constr
Wholes
Wholes
Retail
Transp
Commur
Financ
ser
Public
Commur
Recrea
ser
Total

FEMALES

Agricu
hur
Agricu
Forest
Mining
Manufa
Food,
Metal
Other
Electr
Constr
Wholes
Wholes
Retail
Transp

See foot

15/03/88

GRP450
AUGUST

MICROGRAPHICS BUREAU

15/03/88 LABOUR FORCE ESTIMATES - AUGUST 1980

GRP45013 -

GRP450 TABLE E17 : EMPLOYED PERSONS, BY STATE OF USUAL RESIDENCE, AREA, SEX, AGE, INDUSTRY ON 1981 CENSUS BENCHMARKS:
AUGUST 1980 -Continued

Employed, Queensland, Metropolitan

Industry division/subdivision (1978 ASIC)	15-19 years	20-24 years	25-34 years	35-44 years	45-54 years	55-59 years	60-64 years	65-69 years	70 years and over	Total
MALES										
Agriculture, forestry, fishing & hunting.....	540	138	812	729	148	155	174	..	303	2,998
Agriculture & services to agriculture.....	409	138	812	581	148	155	174	..	303	2,719
Forestry & logging, fishing & hunting.....	131	148	279
Mining.....	147	598	158	1,007	990	464	3,364
Manufacturing.....	8,658	8,285	15,492	14,220	10,369	4,329	2,957	147	151	64,609
Food, beverages and tobacco.....	1,085	1,285	1,632	3,057	1,572	1,237	348	..	151	10,367
Metal products.....	1,749	1,684	3,234	2,743	1,303	773	348	147	..	11,981
Other manufacturing.....	5,824	5,316	10,626	8,419	7,495	2,319	2,261	42,260
Electricity, gas and water.....	126	2,290	1,128	1,742	1,694	155	174	7,309
Construction.....	2,972	6,075	12,303	7,110	5,454	2,783	870	442	151	38,161
Wholesale and retail trade.....	10,232	8,034	16,131	12,240	9,269	3,401	1,044	295	454	61,099
Wholesale trade.....	2,456	3,073	8,235	5,231	3,718	928	870	147	..	24,658
Retail trade.....	7,775	4,961	7,896	7,008	5,551	2,474	174	147	454	36,441
Transport and storage.....	1,211	2,149	5,663	5,237	5,029	2,628	1,392	23,309
Communication.....	293	1,795	2,271	729	1,286	155	6,528
Finance, property and business services.....	1,364	2,832	8,746	5,528	2,858	1,855	174	442	303	24,102
Public administration and defence.....	..	1,380	3,377	1,315	1,859	1,082	174	..	151	9,338
Community services.....	1,065	4,049	9,100	6,535	5,420	2,010	1,218	..	151	29,548
Recreation, personal and other services.....	1,224	1,723	2,422	1,167	860	1,082	348	442	..	9,267
Total all industries.....	27,831	39,348	77,603	57,558	45,235	20,099	8,523	1,767	1,666	279,631
FEMALES										
Agriculture, forestry, fishing & hunting.....	445	135	450	306	309	142	1,787
Agriculture & services to agriculture.....	445	135	450	306	309	142	1,787
Forestry & logging, fishing & hunting.....	153	451
Mining.....	1,942	1,505	4,214	4,390	2,009	993	161	..	143	15,357
Manufacturing.....	437	303	606	1,584	464	426	3,819
Food, beverages and tobacco.....	157	145	447	903	155	142	1,949
Metal products.....	1,347	1,057	3,162	1,903	1,390	426	161	..	143	9,589
Other manufacturing.....	307	..	450	757
Electricity, gas and water.....	312	732	2,258	1,806	617	..	161	5,885
Construction.....	11,154	6,240	9,666	8,850	7,418	1,277	964	45,569
Wholesale and retail trade.....	1,962	2,297	1,957	1,223	1,393	142	151	9,134
Wholesale trade.....	9,192	3,943	7,709	7,627	6,025	1,135	804	36,434
Retail trade.....	312	1,347	1,351	1,153	309	142	161	4,774
Transport and storage.....

See footnotes at end of table.

*** M01 ***



AGPS

MICROGRAPHICS BUREAU

15/03/88 LABOUR FORCE ESTIMATES - AUGUST 1980

GRP45014 -

GRP450 TABLE E17 : EMPLOYED PERSONS, BY STATE OF USUAL RESIDENCE, AREA, SEX, AGE, INDUSTRY ON 1981 CENSUS BENCHMARKS:
AUGUST 1980 -Continued

15/03/88

GRP450
AUGUST

Employed

Indust

FEMALES

Commur
Finan
ser
Public
Commur
Recrea
ser
Total

PERSONS

Agricu
hur
Agricu
Forest
Mining
Mar:fa
Food
Metal
Other
Electr
Constr
Wholes
Retail
Transp
Commur
Finan
ser
Public
Commur
Recrea
ser
Total

See foot

15/03/88

GRP450
AUGUST

MICROGRAPHICS BUREAU

15/03/88 LABOUR FORCE ESTIMATES - AUGUST 1980

GRP45014 -

GRP450 TABLE E17 : EMPLOYED PERSONS, BY STATE OF USUAL RESIDENCE, AREA, SEX, AGE, INDUSTRY ON 1981 CENSUS BENCHMARKS:
AUGUST 1980 -Continued

Employed, Queensland, Metropolitan

Industry division/subdivision (1978 ASIC)	15-19 years	20-24 years	25-34 years	35-44 years	45-54 years	55-59 years	60-64 years	65-69 years	70 years and over	Total
FEMALES										
Communication.....	149	887	599	722	309	..	161	2,828
Finance, property and business services.....	3,447	6,308	3,745	1,167	616	426	15,708
Public administration and defence.....	736	2,006	1,195	583	618	568	5,706
Community services.....	4,998	10,224	13,226	11,086	7,876	3,263	643	172	..	51,488
Recreation, personal and other services.....	2,116	3,778	3,913	3,682	2,162	1,135	804	516	143	18,249
Total all industries.....	25,918	33,162	41,366	33,899	22,241	7,945	3,054	688	287	168,560
PERSONS										
Agriculture, forestry, fishing & hunting.....	985	273	1,262	1,034	456	296	174	..	303	4,785
Agriculture & services to agriculture.....	854	273	1,262	886	456	296	174	..	303	4,506
Forestry & logging, fishing & hunting.....	131	148	279
Mining.....	147	598	456	1,160	990	464	3,815
Manufacturing.....	10,599	9,790	19,706	18,610	12,378	5,322	3,118	147	295	79,965
Food, beverages and tobacco.....	1,522	1,588	2,238	4,641	2,036	1,663	348	..	151	14,186
Metal products.....	1,906	1,829	3,681	3,647	1,457	915	348	147	..	13,930
Other manufacturing.....	7,171	6,373	13,788	10,322	8,885	2,745	2,422	..	143	51,849
Electricity, gas and water.....	433	2,290	1,578	1,742	1,694	155	174	8,066
Construction.....	3,283	6,808	14,561	8,916	6,071	2,783	1,030	442	151	44,046
Wholesale and retail trade.....	21,386	14,274	25,797	21,090	16,686	4,678	2,008	295	454	106,668
Wholesale trade.....	4,419	5,370	10,191	6,454	5,110	1,070	1,030	147	..	33,792
Retail trade.....	16,967	8,904	15,605	14,636	11,576	3,609	978	147	454	72,876
Transport and storage.....	1,523	3,495	7,014	6,390	5,337	2,770	1,552	28,082
Communication.....	443	2,682	2,870	1,451	1,594	155	161	9,356
Finance, property and business services.....	4,811	9,140	12,491	6,695	3,473	2,281	174	442	303	39,810
Public administration and defence.....	736	3,386	4,572	1,899	2,476	1,650	174	..	151	15,044
Community services.....	6,063	14,273	22,326	17,621	13,296	5,273	1,860	172	151	81,037
Recreation, personal and other services.....	3,340	5,500	6,335	4,849	3,022	2,217	1,152	958	143	27,516
Total all industries.....	53,749	72,510	118,969	91,457	67,476	28,044	11,577	2,455	1,953	448,191

See footnotes at end of table.

*** N01 ***



AGPS

MICROGRAPHICS BUREAU

15/03/88 LABOUR FORCE ESTIMATES - AUGUST 1980

GRP45015 -

GRP450 TABLE E17 : EMPLOYED PERSONS, BY STATE OF USUAL RESIDENCE, AREA, SEX, AGE, INDUSTRY ON 1981 CENSUS BENCHMARKS:
AUGUST 1980 -Continued

Employed, Queensland, Metropolitan

15/03/88

GRP450
AUGUST

Employed

Industry

MALES

Agriculture, forestry, fishing & hunting
Agriculture & services to agriculture
Forestry & logging, fishing & hunting
Mining
Manufacturing
Food, beverages and tobacco
Metal products
Other manufacturing
Electricity, gas and water
Construction
Wholesale and retail trade
Wholesale trade
Retail trade
Transport and storage
Communication
Finance, property and business services
Public administration and defence
Community services
Recreation, personal and other services
Total

See footnotes at end of table.

15/03/88

GRP450
AUGUST

MICROGRAPHICS BUREAU

15/03/88 LABOUR FORCE ESTIMATES - AUGUST 1980

GRP45015 -

GRP450 TABLE E17 : EMPLOYED PERSONS, BY STATE OF USUAL RESIDENCE, AREA, SEX, AGE, INDUSTRY ON 1981 CENSUS BENCHMARKS:
AUGUST 1980 -Continued

Employed, Queensland, Extra-metropolitan

Industry division/subdivision (1978 ASIC)	15-19 years	20-24 years	25-34 years	35-44 years	45-54 years	55-59 years	60-64 years	65-69 years	70 years and over	Total
MALES										
Agriculture, forestry, fishing & hunting.....	5,974	8,429	12,069	13,546	12,300	3,116	2,721	3,446	1,496	63,098
Agriculture & services to agriculture.....	5,116	7,916	10,439	12,288	11,803	3,116	2,241	3,446	1,496	57,860
Forestry & logging, fishing & hunting.....	858	513	1,630	1,259	498	..	480	5,238
Mining.....	1,214	1,531	5,949	3,155	2,327	935	160	133	..	15,403
Manufacturing.....	8,595	7,125	12,178	7,709	8,318	3,739	2,882	133	..	50,678
Food, beverages and tobacco.....	2,250	3,481	4,639	2,044	2,994	2,337	1,761	19,506
Metal products.....	1,881	1,116	2,690	1,729	1,165	312	160	9,051
Other manufacturing.....	4,464	2,528	4,849	3,936	4,160	1,091	961	133	..	22,121
Electricity, gas and water.....	493	537	1,229	1,421	1,331	623	..	133	..	5,767
Construction.....	4,057	9,888	17,128	11,642	8,313	2,804	640	265	..	54,738
Wholesale and retail trade.....	10,093	7,623	15,207	11,974	5,655	2,804	800	398	..	54,555
Wholesale trade.....	1,504	3,011	6,058	4,424	2,163	1,091	640	133	..	19,023
Retail trade.....	8,589	4,613	9,148	7,551	3,492	1,714	160	265	..	35,532
Transport and storage.....	858	2,334	7,607	5,672	3,824	2,025	961	23,281
Communication.....	..	317	380	629	664	312	2,302
Finance, property and business services.....	1,351	2,556	4,510	3,938	2,995	1,558	480	398	136	17,922
Public administration and defence.....	530	829	2,540	1,259	1,331	935	160	133	..	7,716
Community services.....	341	1,674	6,669	4,725	4,155	1,246	480	..	272	19,563
Recreation, personal and other services.....	1,451	1,804	2,859	2,993	2,661	1,246	160	133	..	13,307
Total all industries.....	34,958	44,647	88,326	68,661	53,877	21,343	9,445	5,169	1,904	328,329
FEMALES										
Agriculture, forestry, fishing & hunting.....	1,341	2,251	2,419	5,639	2,931	2,018	533	960	285	18,377
Agriculture & services to agriculture.....	1,341	2,251	2,419	5,483	2,931	2,018	533	960	285	18,221
Forestry & logging, fishing & hunting.....	156	156
Mining.....	662	160	836	323	158	2,139
Manufacturing.....	2,099	1,479	3,106	1,947	1,399	310	133	10,473
Food, beverages and tobacco.....	1,153	321	1,135	478	772	155	4,014
Metal products.....	..	344	167	155	666
Other manufacturing.....	946	813	1,971	1,301	627	..	133	5,792
Electricity, gas and water.....	156	156
Construction.....	317	470	1,732	1,301	456	4,277
Wholesale and retail trade.....	12,945	6,056	10,871	8,154	4,026	310	667	320	143	43,491
Wholesale trade.....	1,676	622	1,762	1,480	310	160	..	6,010
Retail trade.....	11,269	5,434	9,109	6,674	3,716	310	667	160	143	37,481
Transport and storage.....	..	952	836	812	614	155	3,370

See footnotes at end of table.

*** 001 ***



AGPS

15/03/

GRP450
AUGUST

Employe

Indus

FEMALES

Comm
Finan
se
Publi
Comm
Recre
se
Total

PERSONS

Agric
hu
Agric
Fores
Minin
Manuf
Food,
Metal
Other
Elect
Const
Whole
Whole
Retai
Trans
Comm
Finan
se
Publi
Comm
Recre
se
Total

See foo

MICROGRAPHICS BUREAU

15/03/88 LABOUR FORCE ESTIMATES - AUGUST 1980

GRP45016 -

GRP450 TABLE E17 : EMPLOYED PERSONS, BY STATE OF USUAL RESIDENCE, AREA, SEX, AGE, INDUSTRY ON 1981 CENSUS BENCHMARKS:
AUGUST 1980 -Continued

Employed, Queensland, Extra-metropolitan

Industry division/subdivision (1978 ASIC)	15-19 years	20-24 years	25-34 years	35-44 years	45-54 years	55-59 years	60-64 years	65-69 years	70 years and over	Total
FEMALES										
Communication.....	..	308	478	656	304	310	2,057
Finance, property and business services.....	2,331	2,906	2,927	2,459	620	310	267	160	..	11,280
Public administration and defence.....	956	1,449	1,344	334	316	155	4,555
Community services.....	4,026	7,766	11,169	6,952	7,394	2,018	800	40,123
Recreation, personal and other services.....	2,686	4,324	7,675	4,694	4,665	621	24,665
Total all industries.....	27,362	28,123	43,392	33,425	22,883	6,208	2,400	1,440	428	165,661
PERSONS										
Agriculture, forestry, fishing & hunting.....	7,315	10,680	14,488	19,185	15,231	5,133	3,255	4,406	1,781	81,475
Agriculture & services to agriculture.....	6,457	10,167	12,858	17,771	14,734	5,133	2,775	4,406	1,781	76,081
Forestry & logging, fishing & hunting.....	858	513	1,630	1,414	498	..	480	5,393
Mining.....	1,875	1,691	6,786	3,477	2,486	935	160	133	..	17,542
Manufacturing.....	10,694	8,604	15,283	9,656	9,717	4,049	3,015	133	..	61,151
Food, beverages and tobacco.....	3,402	3,802	5,774	2,522	3,766	2,492	1,761	23,520
Metal products.....	1,881	1,460	2,690	1,896	1,165	467	160	9,718
Other manufacturing.....	5,410	3,341	6,820	5,238	4,786	1,091	1,094	133	..	27,913
Electricity, gas and water.....	493	537	1,229	1,576	1,331	623	..	133	..	5,923
Construction.....	4,374	10,358	18,861	12,943	8,769	2,804	640	265	..	59,015
Wholesale and retail trade.....	23,038	13,680	26,077	20,128	9,681	3,115	1,467	718	143	98,046
Wholesale trade.....	3,179	3,633	7,820	5,903	2,473	1,091	640	293	..	25,033
Retail trade.....	19,859	10,047	18,257	14,225	7,208	2,024	827	425	143	73,013
Transport and storage.....	858	3,286	8,443	6,484	4,439	2,180	961	26,651
Communication.....	..	626	858	1,285	968	622	4,359
Finance, property and business services.....	3,682	5,462	7,436	6,397	3,615	1,868	747	558	136	29,902
Public administration and defence.....	1,486	2,278	3,884	1,593	1,648	1,090	160	133	..	12,271
Community services.....	4,367	9,440	17,838	11,677	11,549	3,264	1,280	..	272	59,686
Recreation, personal and other services.....	4,137	6,128	10,534	7,686	7,326	1,867	160	133	..	37,972
Total all industries.....	62,320	72,770	131,718	102,086	76,760	27,551	11,845	6,609	2,331	493,990

See footnotes at end of table.

*** A02 ***



AGPS

15/03/88

GRP450
AUGUST

Employed

Industry

MALES

Agriculture
Agriculture & services to agriculture
Forestry & logging, fishing & hunting
Mining
Manufacturing
Food, beverages and tobacco
Metal products
Other manufacturing
Electricity, gas and water
Construction
Wholesale and retail trade
Wholesale trade
Retail trade
Transport and storage
Communication
Finance, property and business services
Public administration and defence
Community services
Recreation, personal and other services
Total

FEMALES

Agriculture
Agriculture & services to agriculture
Forestry & logging, fishing & hunting
Mining
Manufacturing
Food, beverages and tobacco
Metal products
Other manufacturing
Electricity, gas and water
Construction
Wholesale and retail trade
Wholesale trade
Retail trade
Transport and storage

See footnotes

MICROGRAPHICS BUREAU

15/03/88 LABOUR FORCE ESTIMATES - AUGUST 1980

GRP45017 -

GRP450 TABLE E17 : EMPLOYED PERSONS, BY STATE OF USUAL RESIDENCE, AREA, SEX, AGE, INDUSTRY ON 1981 CENSUS BENCHMARKS:
AUGUST 1980 -Continued

Employed, Queensland, Total

Industry division/subdivision (1978 ASIC)	15-19 years	20-24 years	25-34 years	35-44 years	45-54 years	55-59 years	60-64 years	65-69 years	70 years and over	Total
MALES										
Agriculture, forestry, fishing & hunting.....	6,514	8,567	12,881	14,275	12,448	3,270	2,895	3,446	1,799	66,096
Agriculture & services to agriculture.....	5,525	8,054	11,251	12,868	11,950	3,270	2,415	3,446	1,799	60,579
Forestry & logging, fishing & hunting.....	989	513	1,630	1,407	498	..	480	5,517
Mining.....	1,360	2,129	6,107	4,162	3,318	1,399	160	133	..	18,767
Manufacturing.....	17,253	15,410	27,670	21,929	18,688	8,068	5,839	280	151	115,286
Food, beverages and tobacco.....	3,335	4,766	6,271	5,101	4,566	3,574	2,109	..	151	29,873
Metal products.....	3,630	2,800	5,923	4,472	2,467	1,085	508	147	..	21,032
Other manufacturing.....	10,288	7,844	15,476	12,355	11,654	3,410	3,222	133	..	64,381
Electricity, gas and water.....	619	2,827	2,357	3,162	3,026	778	174	133	..	13,076
Construction.....	7,028	15,963	29,432	18,752	13,768	5,587	1,510	707	151	92,898
Wholesale and retail trade.....	20,325	15,657	31,338	24,214	14,924	6,206	1,844	692	454	115,654
Wholesale trade.....	3,960	6,084	14,293	9,655	5,881	2,018	1,510	280	..	43,681
Retail trade.....	16,365	9,573	17,045	14,559	9,043	4,187	334	412	454	71,973
Transport and storage.....	2,069	4,482	13,270	10,909	8,853	4,654	2,352	46,589
Communication.....	293	2,112	2,651	1,357	1,950	466	8,830
Finance, property and business services.....	2,715	5,389	13,256	9,466	5,853	3,413	654	839	439	42,024
Public administration and defence.....	530	2,209	5,917	2,574	3,190	2,017	334	133	151	17,054
Community services.....	1,406	5,723	15,769	11,260	9,576	3,256	1,698	..	423	49,111
Recreation, personal and other services.....	2,675	3,526	5,281	4,160	3,521	2,329	508	574	..	22,574
Total all industries.....	62,788	83,995	165,929	126,219	99,112	41,442	17,968	6,936	3,570	607,960
FEMALES										
Agriculture, forestry, fishing & hunting.....	1,786	2,386	2,869	5,945	3,240	2,159	533	960	285	20,164
Agriculture & services to agriculture.....	1,786	2,386	2,869	5,789	3,240	2,159	533	960	285	20,008
Forestry & logging, fishing & hunting.....	156	475	156
Mining.....	662	160	1,134	475	158	2,590
Manufacturing.....	4,041	2,984	7,320	6,337	3,407	1,304	294	..	143	25,829
Food, beverages and tobacco.....	1,590	624	1,741	2,062	1,236	581	7,833
Metal products.....	157	489	447	1,070	155	297	2,616
Other manufacturing.....	2,294	1,870	5,132	3,205	2,017	426	294	..	143	15,381
Electricity, gas and water.....	307	..	450	156	913
Construction.....	629	1,202	3,990	3,108	1,072	..	161	10,162
Wholesale and retail trade.....	24,099	12,296	20,536	17,004	11,444	1,587	1,631	320	143	89,060
Wholesale trade.....	3,638	2,919	3,719	2,703	1,703	142	161	160	..	15,144
Retail trade.....	20,461	9,377	16,818	14,301	9,740	1,445	1,470	160	143	73,916
Transport and storage.....	312	2,299	2,187	1,965	923	297	161	8,143

See footnotes at end of table.

*** B02 ***



AGPS

15/03/88

GRP450 T
AUGUST 1

Employed

Indust

FEMALES

Commun
Financ
ser
Public
Commun
Recrea
ser
Total

PERSONS

Agricu
hun
Agricu
Forest
Mining
Manufa
Food,
Metal
Other
Electr
Constr
Wholes
Wholes
Retail
Transp
Commun
Financ
ser
Public
Commun
Recrea
ser
Total

See foot

MICROGRAPHICS BUREAU

15/03/88 LABOUR FORCE ESTIMATES - AUGUST 1980

GRP45018 -

GRP450 TABLE E17 : EMPLOYED PERSONS, BY STATE OF USUAL RESIDENCE, AREA, SEX, AGE, INDUSTRY ON 1981 CENSUS BENCHMARKS:
AUGUST 1980 -Continued

Employed, Queensland, Total

Industry division/subdivision (1978 ASIC)	15-19 years	20-24 years	25-34 years	35-44 years	45-54 years	55-59 years	60-64 years	65-69 years	70 years and over	Total
FEMALES										
Communication.....	149	1,196	1,077	1,379	613	310	161	4,885
Finance, property and business services.....	5,778	9,214	6,672	3,626	1,236	736	267	160	..	27,688
Public administration and defence.....	1,692	3,455	2,539	917	934	723	10,261
Community services.....	9,024	17,989	24,395	18,038	15,269	5,281	1,443	172	..	91,611
Recreation, personal and other services.....	4,802	8,102	11,588	8,376	6,828	1,756	804	516	143	42,914
Total all industries.....	53,281	61,285	84,758	67,324	45,124	14,153	5,454	2,128	714	334,221
PERSONS										
Agriculture, forestry, fishing & hunting.....	8,301	10,954	15,750	20,220	15,688	5,430	3,429	4,406	2,084	86,260
Agriculture & services to agriculture.....	7,311	10,441	14,120	18,657	15,190	5,430	2,948	4,406	2,084	80,587
Forestry & logging, fishing & hunting.....	989	513	1,630	1,562	498	..	480	5,673
Mining.....	2,022	2,289	7,241	4,637	3,476	1,399	160	133	..	21,357
Manufacturing.....	21,293	18,394	34,990	28,265	22,095	9,372	6,133	280	295	141,116
Food, beverages and tobacco.....	4,925	5,390	8,011	7,163	5,802	4,155	2,109	..	151	37,706
Metal products.....	3,787	3,289	6,370	5,542	2,622	1,382	508	147	..	23,648
Other manufacturing.....	12,581	9,714	20,608	15,560	13,671	3,835	3,516	133	143	79,762
Electricity, gas and water.....	926	2,827	2,808	3,318	3,026	778	174	133	..	13,989
Construction.....	7,657	17,166	33,422	21,859	14,840	5,587	1,671	707	151	103,061
Wholesale and retail trade.....	44,424	27,954	51,874	41,218	26,367	7,793	3,475	1,012	597	204,714
Wholesale trade.....	7,598	9,003	18,012	12,358	7,584	2,160	1,671	440	..	58,825
Retail trade.....	36,826	18,951	33,862	28,861	18,783	5,633	1,804	572	597	145,889
Transport and storage.....	2,381	6,782	15,457	12,874	9,776	4,951	2,513	54,733
Communication.....	443	3,308	3,729	2,736	2,563	777	161	13,715
Finance, property and business services.....	8,493	14,603	19,927	13,091	7,089	4,149	921	999	439	69,712
Public administration and defence.....	2,222	5,664	8,456	3,491	4,124	2,740	334	133	151	27,315
Community services.....	10,430	23,713	40,164	29,298	24,845	8,537	3,141	172	423	140,723
Recreation, personal and other services.....	7,477	11,628	16,869	12,535	10,348	4,084	1,312	1,090	143	65,488
Total all industries.....	116,069	145,280	250,686	193,543	144,236	55,596	23,422	9,064	4,284	942,181

See footnotes at end of table.

*** C02 ***

15/03/88

GRP450 T
AUGUST 1

Employed

Indust

MALES

Agricu
hun
Agricu
Forest
Mining
Manufa
Food
Metal
Other
Electr
Constr
Wholes
Wholes
Retail
Transp
Commun
Financ
ser
Public
Commun
Recrea
ser
Total

FEMALES

Agricu
hun
Agricu
Forest
Mining
Manufa
Food
Metal
Other
Electr
Constr
Wholes
Wholes
Retail
Transp

See foot

MICROGRAPHICS BUREAU

15/03/88 LABOUR FORCE ESTIMATES - AUGUST 1980

GRP45019 -

GRP450 TABLE E17 : EMPLOYED PERSONS, BY STATE OF USUAL RESIDENCE, AREA, SEX, AGE, INDUSTRY ON 1981 CENSUS BENCHMARKS:
AUGUST 1980 -Continued

Employed, South Australia, Metropolitan

Industry division/subdivision (1978 ASIC)	15-19 years	20-24 years	25-34 years	35-44 years	45-54 years	55-59 years	60-64 years	65-69 years	70 years and over	Total
MALES										
Agriculture, forestry, fishing & hunting.....	212	354	846	106	442	213	554	2,728
Agriculture & services to agriculture. Forestry & logging, fishing & hunting.....	212	354	846	106	442	213	554	2,728
Mining.....	..	364	475	106	332	1,278
Manufacturing.....	7,657	9,189	14,883	11,432	13,158	6,618	2,436	423	98	65,894
Food, beverages and tobacco.....	294	736	2,051	760	1,549	747	221	106	..	6,464
Metal products.....	1,108	1,350	2,324	1,525	1,990	854	443	9,594
Other manufacturing.....	6,256	7,103	10,508	9,147	9,619	5,017	1,772	317	98	49,837
Electricity, gas and water.....	..	246	1,927	2,169	1,215	1,067	443	7,067
Construction.....	1,503	2,901	6,948	6,075	3,433	2,028	664	106	..	23,659
Wholesale and retail trade.....	7,326	6,865	10,971	8,451	8,842	3,629	996	212	..	47,292
Wholesale trade.....	1,155	2,096	4,584	3,976	4,313	1,708	443	106	..	18,380
Retail trade.....	6,170	4,769	6,387	4,475	4,529	1,921	554	106	..	28,911
Transport and storage.....	513	912	5,665	3,805	3,759	961	775	106	..	16,496
Communication.....	297	894	2,403	1,632	1,215	640	7,081
Finance, property and business services.....	974	3,233	6,942	3,476	3,210	1,174	775	..	197	19,981
Public administration and defence.....	256	1,320	2,422	2,503	2,208	1,067	443	106	..	10,326
Community services.....	637	2,739	10,724	8,062	4,975	1,815	1,218	106	197	30,472
Recreation, personal and other services.....	1,719	2,025	3,008	1,850	1,107	854	332	..	295	11,190
Total all industries.....	21,093	31,042	67,214	49,667	43,896	20,068	8,636	1,058	788	243,461
FEMALES										
Agriculture, forestry, fishing & hunting.....	105	112	217
Agriculture & services to agriculture. Forestry & logging, fishing & hunting.....	105	112	217
Mining.....	..	205	121	112	439
Manufacturing.....	3,121	2,457	6,420	4,382	4,043	1,244	21,668
Food, beverages and tobacco.....	805	206	590	440	932	2,973
Metal products.....	106	202	331	215	421	104	1,379
Other manufacturing.....	2,210	2,049	5,500	3,727	2,690	1,141	17,316
Electricity, gas and water.....	106	106
Construction.....	..	399	315	942	421	207	2,285
Wholesale and retail trade.....	8,772	6,613	7,631	6,645	4,266	1,555	387	35,869
Wholesale trade.....	1,276	1,343	1,704	1,587	322	311	97	6,640
Retail trade.....	7,496	5,270	5,926	5,057	3,944	1,244	290	29,229
Transport and storage.....	376	402	452	430	619	104	2,382

See footnotes at end of table.

*** D02 ***



AGPS

15/03/88

GRP450 T
AUGUST 1

Employed

Indust

FEMALES

Commun
Financ
ser
Public
Commun
Recrea
ser
Total

PERSONS

Agricu
hun
Agricu
Forestr
Mining
Manufa
Food,
Metal
Other
Electr
Constr
Wholes
Wholes
Retail
Transp
Commun
Financ
ser
Public
Commun
Recrea
ser
Total

See foot

MICROGRAPHICS BUREAU

15/03/88 LABOUR FORCE ESTIMATES - AUGUST 1980

GRP45020 -

GRP450 TABLE E17 : EMPLOYED PERSONS, BY STATE OF USUAL RESIDENCE, AREA, SEX, AGE, INDUSTRY ON 1981 CENSUS BENCHMARKS:
AUGUST 1980 -Continued

Employed, South Australia, Metropolitan

Industry division/subdivision (1978 ASIC)	15-19 years	20-24 years	25-34 years	35-44 years	45-54 years	55-59 years	60-64 years	65-69 years	70 years and over	Total
FEMALES										
Communication.....	135	210	905	327	627	2,204
Finance, property and business services.....	2,563	4,165	3,117	2,305	1,238	311	97	119	102	14,016
Public administration and defence.....	360	2,141	2,035	635	627	311	194	6,303
Community services.....	3,453	8,767	12,108	12,360	9,497	2,177	968	..	203	49,533
Recreation, personal and other services.....	2,112	2,259	3,287	3,460	2,277	726	581	14,701
Total all industries.....	20,998	27,619	36,496	31,711	23,614	6,636	2,226	119	305	149,724
PERSONS										
Agriculture, forestry, fishing & hunting.....	212	354	951	219	442	213	554	2,945
Agriculture & services to agriculture.....	212	354	951	219	442	213	554	2,945
Forestry & logging, fishing & hunting.....
Mining.....	..	569	597	219	332	1,717
Manufacturing.....	10,777	11,646	21,304	15,814	17,201	7,862	2,436	423	98	87,562
Food, beverages and tobacco.....	1,098	941	2,641	1,200	2,481	747	221	106	..	9,436
Metal products.....	1,214	1,552	2,655	1,740	2,411	958	443	10,973
Other manufacturing.....	8,465	9,152	16,008	12,874	12,309	6,157	1,772	317	98	67,152
Electricity, gas and water.....	106	246	1,927	2,169	1,215	1,067	443	7,173
Construction.....	1,503	3,300	7,263	7,017	3,854	2,236	664	106	..	25,943
Wholesale and retail trade.....	16,098	13,478	18,602	15,096	13,108	5,185	1,384	212	..	83,160
Wholesale trade.....	2,431	3,439	6,288	5,563	4,634	2,019	540	106	..	25,020
Retail trade.....	13,667	10,039	12,314	9,532	8,473	3,166	844	106	..	58,140
Transport and storage.....	889	1,314	6,117	4,235	4,378	1,064	775	106	..	18,878
Communication.....	431	1,104	3,307	1,959	1,842	640	9,285
Finance, property and business services.....	3,537	7,398	10,059	5,781	4,447	1,485	872	119	298	33,997
Public administration and defence.....	616	3,462	4,457	3,138	2,835	1,378	636	106	..	16,629
Community services.....	4,090	11,506	22,832	20,422	14,472	3,992	2,186	106	400	80,005
Recreation, personal and other services.....	3,830	4,284	6,295	5,309	3,384	1,580	913	..	295	25,891
Total all industries.....	42,090	58,661	103,710	81,379	67,510	26,704	10,862	1,177	1,092	393,185

See footnotes at end of table.

*** E02 ***



AGPS

MICROGRAPHICS BUREAU

15/03/88 LABOUR FORCE ESTIMATES - AUGUST 1980

GRP45021 -

15/03/88

GRP450 T
AUGUST 1

Employed

Indust

MALES

Agricu
hun
Agricu
Forest
Mining
Manufa
Food
Metal
Other
Electr
Constr
Wholes
Wholes
Retail
Transp
Commun
Financ
ser
Public
Commun
Recrea
ser
Total

FEMALES

Agricu
hun
Agricu
Forest
Mining
Manufa
Food
Metal
Other
Electr
Constr
Wholes
Wholes
Retail
Transp

See foot

MICROGRAPHICS BUREAU

15/03/88 LABOUR FORCE ESTIMATES - AUGUST 1980

GRP45021 -

GRP450 TABLE E17 : EMPLOYED PERSONS, BY STATE OF USUAL RESIDENCE, AREA, SEX, AGE, INDUSTRY ON 1981 CENSUS BENCHMARKS:
AUGUST 1980 -Continued

Employed, South Australia, Extra-metropolitan

Industry division/subdivision (1978 ASIC)	15-19 years	20-24 years	25-34 years	35-44 years	45-54 years	55-59 years	60-64 years	65-69 years	70 years and over	Total
MALES										
Agriculture, forestry, fishing & hunting.....	2,774	3,765	7,525	5,401	4,642	2,637	1,328	1,039	436	29,548
Agriculture & services to agriculture, forestry & logging, fishing & hunting.....	2,484	3,271	7,267	5,281	4,277	2,637	1,328	1,039	436	28,020
Mining.....	290	494	258	120	366	1,527
Manufacturing.....	2,993	3,892	5,595	4,117	4,277	1,249	474	22,596
Food, beverages and tobacco.....	580	1,077	1,543	1,746	1,709	139	190	4,984
Metal products.....	864	1,149	1,930	1,343	1,784	833	190	8,092
Other manufacturing.....	1,548	1,666	2,121	2,028	1,784	278	95	9,520
Electricity, gas and water.....	..	236	816	596	236	278	379	2,541
Construction.....	782	751	1,889	2,089	1,418	416	569	297	..	8,212
Wholesale and retail trade.....	2,701	1,922	4,119	3,312	2,578	1,249	474	148	..	16,504
Wholesale trade.....	430	806	1,781	1,103	687	694	285	5,785
Retail trade.....	2,271	1,117	2,338	2,209	1,891	555	190	148	..	10,718
Transport and storage.....	108	938	1,353	1,524	1,245	694	95	5,956
Communication.....	..	187	707	538	107	139	1,677
Finance, property and business services.....	351	386	965	298	214	139	190	..	109	2,652
Public administration and defence.....	108	364	387	864	451	..	190	2,364
Community services.....	162	982	3,086	1,343	1,115	278	379	148	218	7,712
Recreation, personal and other services.....	453	448	687	507	1,075	3,278
Total all industries.....	10,689	14,108	27,408	20,676	17,701	7,077	4,080	1,633	872	104,244
FEMALES										
Agriculture, forestry, fishing & hunting.....	..	738	2,542	2,902	1,533	1,105	454	326	87	9,687
Agriculture & services to agriculture, forestry & logging, fishing & hunting.....	..	627	2,542	2,782	1,533	1,105	454	326	87	9,455
Mining.....	..	112	..	120	232
Manufacturing.....	746	782	1,232	558	337	123	3,777
Food, beverages and tobacco.....	567	677	493	219	168	123	2,247
Metal products.....	140	120	260
Other manufacturing.....	179	105	599	219	168	1,271
Electricity, gas and water.....	115	115
Construction.....	..	112	493	99	115	123	..	109	..	1,050
Wholesale and retail trade.....	3,624	1,579	2,749	2,153	1,587	737	12,427
Wholesale trade.....	447	240	526	459	284	123	2,077
Retail trade.....	3,177	1,339	2,223	1,694	1,303	614	10,350
Transport and storage.....	188	..	353	219	84	844

See footnotes at end of table.

*** F02 ***



AGPS

MICROGRAPHICS BUREAU

15/03/88 LABOUR FORCE ESTIMATES - AUGUST 1980

GRP45022 -

15/03/88

GRP450 T
AUGUST 1

Employed

Indust

FEMALES

Commun
Financ
ser
Public
Commun
Recrea
ser
Total

PERSONS

Agricu
hun
Agricu
Forest
Mining
Manufa
Food,
Metal
Other
Electr
Constr
Wholes
Wholes
Retail
Transp
Commun
Financ
ser
Public
Commun
Recrea
ser
Total

See foot

MICROGRAPHICS BUREAU

15/03/88 LABOUR FORCE ESTIMATES - AUGUST 1980

GRP45022 -

GRP450 TABLE E17 : EMPLOYED PERSONS, BY STATE OF USUAL RESIDENCE, AREA, SEX, AGE, INDUSTRY ON 1981 CENSUS BENCHMARKS:
AUGUST 1980 -Continued

Employed, South Australia, Extra-metropolitan

Industry division/subdivision (1978 ASIC)	15-19 years	20-24 years	25-34 years	35-44 years	45-54 years	55-59 years	60-64 years	65-69 years	70 years and over	Total
FEMALES										
Communication.....	388	146	..	120	284	123	1,060
Finance, property and business services.....	399	1,044	213	579	483	123	2,841
Public administration and defence.....	95	215	..	99	199	..	151	760
Community services.....	1,435	2,057	5,066	3,078	1,901	246	302	14,086
Recreation, personal and other services.....	562	1,951	1,624	734	598	246	5,715
Total all industries.....	7,437	8,624	14,271	10,540	7,351	2,824	907	435	87	52,476
PERSONS										
Agriculture, forestry, fishing & hunting.....	2,774	4,503	10,067	8,302	6,175	3,742	1,782	1,365	523	39,234
Agriculture & services to agriculture. Forestry & logging, fishing & hunting.....	2,484	3,898	9,809	8,063	5,810	3,742	1,782	1,365	523	37,475
Mining.....	290	605	258	240	366	1,759
Manufacturing.....	258	236	279	89	459	1,320
Food, beverages and tobacco.....	3,739	4,674	6,826	4,674	4,614	1,372	474	26,373
Metal products.....	1,147	1,754	2,036	965	878	262	190	7,231
Other manufacturing.....	864	1,149	2,070	1,463	1,784	833	190	8,352
Electricity, gas and water.....	1,728	1,771	2,720	2,247	1,952	278	95	10,790
Construction.....	..	236	816	596	351	278	379	2,656
Wholesale and retail trade.....	782	863	2,382	2,188	1,533	539	569	406	..	9,262
Wholesale trade.....	6,325	3,501	6,868	5,465	4,164	1,986	474	148	..	28,931
Retail trade.....	877	1,045	2,307	1,562	971	817	285	7,863
Transport and storage.....	5,448	2,456	4,561	3,903	3,194	1,169	190	148	..	21,068
Communication.....	296	938	1,705	1,742	1,329	694	95	6,800
Finance, property and business services.....	388	333	707	658	391	262	2,737
Public administration and defence.....	750	1,430	1,178	877	697	262	190	..	109	5,492
Community services.....	204	580	387	962	650	..	341	3,124
Recreation, personal and other services.....	1,596	3,040	8,153	4,421	3,016	523	682	148	218	21,798
Total all industries.....	1,015	2,399	2,310	1,241	1,673	246	4,987	2,068	109	8,993
Total all industries.....	18,126	22,732	41,679	31,216	25,053	9,902	4,987	2,068	959	156,720

See footnotes at end of table.

*** G02 ***



AGPS

MICROGRAPHICS BUREAU

15/03/88 LABOUR FORCE ESTIMATES - AUGUST 1980

GRP45023 -

15/03/88

GRP450 TABLE E17
AUGUST 1980

Employed

Industry

MALES

Agriculture, forestry, fishing & hunting
Agriculture & services to agriculture. Forestry & logging, fishing & hunting
Mining
Manufacturing
Food, beverages and tobacco
Metal products
Other manufacturing
Electricity, gas and water
Construction
Wholesale and retail trade
Wholesale trade
Retail trade
Transport and storage
Communication
Finance, property and business services
Public administration and defence
Community services
Recreation, personal and other services
Total
FEMALES
Agriculture, forestry, fishing & hunting
Agriculture & services to agriculture. Forestry & logging, fishing & hunting
Mining
Manufacturing
Food, beverages and tobacco
Metal products
Other manufacturing
Electricity, gas and water
Construction
Wholesale and retail trade
Wholesale trade
Retail trade
Transport and storage

See footnotes at end of table.

15/03/88

MICROGRAPHICS BUREAU

15/03/88 LABOUR FORCE ESTIMATES - AUGUST 1980

GRP45023 -

GRP450 TABLE E17 : EMPLOYED PERSONS, BY STATE OF USUAL RESIDENCE, AREA, SEX, AGE, INDUSTRY ON 1981 CENSUS BENCHMARKS:
AUGUST 1980 -Continued

Employed, South Australia, Total

Industry division/subdivision (1978 ASIC)	15-19 years	20-24 years	25-34 years	35-44 years	45-54 years	55-59 years	60-64 years	65-69 years	70 years and over	Total
MALES										
Agriculture, forestry, fishing & hunting.....	2,986	4,119	8,372	5,507	5,084	2,850	1,882	1,039	436	32,275
Agriculture & services to agriculture.....	2,696	3,625	8,114	5,387	4,718	2,850	1,882	1,039	436	30,748
Forestry & logging, fishing & hunting.....	290	494	258	120	366	1,527
Mining.....	258	600	754	195	676	2,483
Manufacturing.....	10,649	13,081	20,478	15,549	17,434	7,867	2,910	423	98	88,490
Food, beverages and tobacco.....	873	1,813	3,594	1,506	2,258	886	411	106	..	11,448
Metal products.....	1,972	2,499	4,254	2,868	3,774	1,687	633	17,686
Other manufacturing.....	7,804	8,769	12,630	11,174	11,403	5,295	1,866	317	98	59,356
Electricity, gas and water.....	..	482	2,743	2,765	1,451	1,345	822	9,608
Construction.....	2,285	3,652	8,837	8,164	4,851	2,444	1,234	403	..	31,871
Wholesale and retail trade.....	10,026	8,787	15,090	11,763	11,420	4,878	1,471	360	..	63,796
Wholesale trade.....	1,586	2,902	6,365	5,079	5,000	2,402	727	106	..	24,166
Retail trade.....	8,441	5,885	8,726	6,684	6,420	2,476	743	254	..	39,630
Transport and storage.....	621	1,850	7,017	5,329	5,004	1,655	870	106	..	22,452
Communication.....	297	1,080	3,110	2,169	1,322	779	8,758
Finance, property and business services.....	1,325	3,619	7,907	3,774	3,424	1,313	965	..	306	22,632
Public administration and defence.....	364	1,685	2,809	3,367	2,659	1,067	633	106	..	12,689
Community services.....	798	3,721	13,810	9,405	6,091	2,092	1,597	254	415	38,184
Recreation, personal and other services.....	2,171	2,473	3,695	2,356	2,181	854	332	..	404	14,468
Total all industries.....	31,781	45,150	94,622	70,343	61,597	27,145	12,716	2,691	1,660	347,705
FEMALES										
Agriculture, forestry, fishing & hunting.....	..	738	2,647	3,014	1,533	1,105	454	326	87	9,904
Agriculture & services to agriculture.....	..	627	2,647	2,894	1,533	1,105	454	326	87	9,672
Forestry & logging, fishing & hunting.....	..	112	..	120	232
Mining.....	..	205	121	112	115	554
Manufacturing.....	3,867	3,239	7,652	4,940	4,380	1,367	25,445
Food, beverages and tobacco.....	1,372	883	1,082	659	1,101	123	5,219
Metal products.....	106	202	471	335	421	104	1,639
Other manufacturing.....	2,389	2,154	6,099	3,946	2,858	1,141	18,586
Electricity, gas and water.....	106	115	221
Construction.....	..	511	807	1,041	536	330	..	109	..	3,334
Wholesale and retail trade.....	12,396	8,192	10,380	8,798	5,852	2,292	387	48,296
Wholesale trade.....	1,722	1,582	2,230	2,046	605	434	97	8,717
Retail trade.....	10,673	6,609	8,149	6,751	5,247	1,858	290	39,579
Transport and storage.....	564	402	805	649	703	104	3,226

See footnotes at end of table.

*** H02 ***



AGPS

MICROGRAPHICS BUREAU

15/03/88 LABOUR FORCE ESTIMATES - AUGUST 1980

GRP45024 -

15/03/88

GRP450 TABLE E17
AUGUST 1980

Employed

Industry

FEMALES

Commun
Financ
ser
Public
Commun
Recrea
ser
Total

PERSONS

Agricu
hun
Agricu
Forest
Mining
Manufa
Food,
Metal
Other
Electr
Constr
Wholes
Retail
Transp
Commun
Financ
ser
Public
Commun
Recrea
ser
Total

See foot

15/03/88

MICROGRAPHICS BUREAU

15/03/88 LABOUR FORCE ESTIMATES - AUGUST 1980

GRP45024 -

GRP450 TABLE E17 : EMPLOYED PERSONS, BY STATE OF USUAL RESIDENCE, AREA, SEX, AGE, INDUSTRY ON 1981 CENSUS BENCHMARKS:
AUGUST 1980 -Continued

Employed, South Australia, Total

Industry division/subdivision (1978 ASIC)	15-19 years	20-24 years	25-34 years	35-44 years	45-54 years	55-59 years	60-64 years	65-69 years	70 years and over	Total
FEMALES										
Communication.....	522	356	905	447	911	123	3,264
Finance, property and business services.....	2,962	5,208	3,330	2,884	1,721	434	97	119	102	16,856
Public administration and defence.....	456	2,357	2,035	734	826	311	345	7,064
Community services.....	4,888	10,825	17,174	15,438	11,398	2,423	1,270	..	203	63,619
Recreation, personal and other services.....	2,674	4,210	4,911	4,194	2,875	971	581	20,416
Total all industries.....	28,435	36,243	50,766	42,252	30,966	9,460	3,133	554	391	202,200
PERSONS										
Agriculture, forestry, fishing & hunting.....	2,986	4,857	11,019	8,521	6,617	3,955	2,336	1,365	523	42,179
Agriculture & services to agriculture.....	2,696	4,252	10,761	8,282	6,251	3,955	2,336	1,365	523	40,420
Forestry & logging, fishing & hunting.....	290	605	258	240	366	1,759
Mining.....	258	805	875	308	791	3,037
Manufacturing.....	14,516	16,320	28,130	20,489	21,814	9,234	2,910	423	98	113,935
Food, beverages and tobacco.....	2,245	2,696	4,677	2,165	3,359	1,009	411	106	..	16,667
Metal products.....	2,078	2,701	4,725	3,203	4,194	1,790	633	19,325
Other manufacturing.....	10,193	10,923	18,728	15,121	14,261	6,435	1,866	317	98	77,943
Electricity, gas and water.....	106	482	2,743	2,765	1,566	1,345	822	9,829
Construction.....	2,285	4,163	9,645	9,205	5,387	2,775	1,234	511	..	35,206
Wholesale and retail trade.....	22,422	16,979	25,470	20,560	17,272	7,170	1,858	360	..	112,092
Wholesale trade.....	3,308	4,484	8,595	7,125	5,605	2,836	824	106	..	32,883
Retail trade.....	19,114	12,494	16,875	13,435	11,667	4,335	1,034	254	..	79,208
Transport and storage.....	1,185	2,252	7,822	5,978	5,707	1,758	870	106	..	25,678
Communication.....	819	1,436	4,014	2,617	2,233	902	12,022
Finance, property and business services.....	4,287	8,828	11,237	6,658	5,145	1,747	1,062	119	407	39,489
Public administration and defence.....	820	4,041	4,844	4,101	3,485	1,378	977	106	..	19,753
Community services.....	5,686	14,546	30,984	24,843	17,489	4,515	2,868	254	618	101,803
Recreation, personal and other services.....	4,845	6,683	8,606	6,551	5,057	1,825	913	..	404	34,884
Total all industries.....	60,216	81,393	145,389	112,594	92,563	36,605	15,849	3,245	2,051	549,905

See footnotes at end of table.

*** I02 ***



AGPS

MICROGRAPHICS BUREAU

15/03/88 LABOUR FORCE ESTIMATES - AUGUST 1980

GRP45025 -

15/03/88

GRP450
AUGUST

Employed

Industry

MALES

Agriculture, forestry, fishing & hunting
Agriculture & services to agriculture
Forestry & logging, fishing & hunting
Mining
Manufacturing
Food, beverages and tobacco
Metal products
Other manufacturing
Electricity, gas and water
Construction
Wholesale and retail trade
Wholesale trade
Retail trade
Transport and storage
Communication
Finance, property and business services
Public administration and defence
Community services
Recreation, personal and other services
Total
FEMALES
Agriculture, forestry, fishing & hunting
Agriculture & services to agriculture
Forestry & logging, fishing & hunting
Mining
Manufacturing
Food, beverages and tobacco
Metal products
Other manufacturing
Electricity, gas and water
Construction
Wholesale and retail trade
Wholesale trade
Retail trade
Transport and storage

See footnotes at end of table.

15/03/88

MICROGRAPHICS BUREAU

15/03/88 LABOUR FORCE ESTIMATES - AUGUST 1980

GRP45025 -

GRP450 TABLE E17 : EMPLOYED PERSONS, BY STATE OF USUAL RESIDENCE, AREA, SEX, AGE, INDUSTRY ON 1981 CENSUS BENCHMARKS:
AUGUST 1980 -Continued

Employed, Western Australia, Metropolitan

Industry division/subdivision (1978 ASIC)	15-19 years	20-24 years	25-34 years	35-44 years	45-54 years	55-59 years	60-64 years	65-69 years	70 years and over	Total
MALES										
Agriculture, forestry, fishing & hunting.....	368	347	970	891	1,194	622	195	215	..	4,803
Agriculture & services to agriculture.....	187	220	648	498	995	415	195	215	..	3,372
Forestry & logging, fishing & hunting.....	181	128	322	393	200	207	1,431
Mining.....	100	751	964	786	504	104	195	3,403
Manufacturing.....	6,046	7,465	11,875	9,044	8,592	4,353	1,364	322	..	49,060
Food, beverages and tobacco.....	388	811	1,491	1,083	1,489	725	5,988
Metal products.....	1,607	2,188	2,890	2,559	1,689	1,140	195	12,268
Other manufacturing.....	4,050	4,466	7,494	5,402	5,414	2,487	1,169	322	..	30,804
Electricity, gas and water.....	278	396	1,184	1,289	801	518	97	4,565
Construction.....	2,406	3,637	8,759	7,223	5,260	1,451	585	107	..	29,428
Wholesale and retail trade.....	8,159	4,745	14,771	10,089	7,075	2,591	1,461	322	190	49,404
Wholesale trade.....	1,323	1,374	7,500	4,606	3,485	1,658	877	107	..	20,931
Retail trade.....	6,836	3,371	7,271	5,483	3,590	933	585	215	190	28,473
Transport and storage.....	1,258	1,716	5,677	4,707	5,685	1,555	682	19,279
Communication.....	193	1,006	2,769	1,486	1,394	415	7,262
Finance, property and business services.....	1,139	2,516	6,964	5,095	3,691	1,762	487	215	95	21,964
Public administration and defence.....	567	1,534	2,874	2,737	1,888	829	585	11,014
Community services.....	554	3,423	7,919	6,471	5,402	1,658	1,169	107	95	26,797
Recreation, personal and other services.....	837	2,425	3,318	2,924	1,993	311	585	12,391
Total all industries.....	21,904	29,961	68,045	52,743	41,478	16,168	7,404	1,287	380	239,371
FEMALES										
Agriculture, forestry, fishing & hunting.....	186	..	115	777	188	..	220	1,486
Agriculture & services to agriculture.....	186	..	115	683	188	..	220	1,392
Forestry & logging, fishing & hunting.....	94	94
Mining.....	345	409	110	863
Manufacturing.....	2,134	1,454	2,372	2,730	1,977	321	110	11,099
Food, beverages and tobacco.....	533	95	748	384	188	1,948
Metal products.....	287	422	230	392	188	1,520
Other manufacturing.....	1,314	937	1,394	1,954	1,600	321	110	7,631
Electricity, gas and water.....	..	99	101	188	388
Construction.....	114	293	1,610	1,202	377	3,595
Wholesale and retail trade.....	8,503	5,444	8,568	7,713	5,452	857	550	204	195	37,486
Wholesale trade.....	1,599	1,218	2,114	871	2,168	214	220	..	97	8,501
Retail trade.....	6,904	4,226	6,454	6,843	3,284	643	330	204	97	28,985
Transport and storage.....	85	1,374	1,106	495	186	102	..	3,348

See footnotes at end of table.

*** J02 ***



AGPS

MICROGRAPHICS BUREAU

15/03/88 LABOUR FORCE ESTIMATES - AUGUST 1980

GRP45026 -

GRP450 TABLE E17 : EMPLOYED PERSONS, BY STATE OF USUAL RESIDENCE, AREA, SEX, AGE, INDUSTRY ON 1981 CENSUS BENCHMARKS:

MICROGRAPHICS BUREAU

15/03/88 LABOUR FORCE ESTIMATES - AUGUST 1980

GRP45026 -

GRP450 TABLE E17 : EMPLOYED PERSONS, BY STATE OF USUAL RESIDENCE, AREA, SEX, AGE, INDUSTRY ON 1981 CENSUS BENCHMARKS:
AUGUST 1980 -Continued

Employed, Western Australia, Metropolitan

Industry division/subdivision (1978 ASIC)	15-19 years	20-24 years	25-34 years	35-44 years	45-54 years	55-59 years	60-64 years	65-69 years	70 years and over	Total
FEMALES										
Communication.....	..	308	776	298	93	1,475
Finance, property and business services.....	3,975	3,429	4,830	2,150	2,067	107	110	16,668
Public administration and defence.....	511	2,037	1,955	1,202	565	321	110	6,701
Community services.....	1,485	7,582	14,818	14,082	8,951	3,107	660	102	292	51,079
Recreation, personal and other services.....	2,225	3,053	5,046	3,344	2,638	214	110	306	97	17,033
Total all industries.....	19,218	25,073	41,640	34,402	22,681	4,928	1,981	714	584	151,221
PERSONS										
Agriculture, forestry, fishing & hunting.....	554	347	1,085	1,668	1,383	622	415	215	..	6,289
Agriculture & services to agriculture.....	373	220	763	1,181	1,183	415	415	215	..	4,764
Forestry & logging, fishing & hunting.....	181	128	322	487	200	207	1,525
Mining.....	100	751	1,309	1,195	504	104	305	4,267
Manufacturing.....	8,180	8,919	14,247	11,775	10,569	4,674	1,474	322	..	60,159
Food, beverages and tobacco.....	920	906	2,239	1,467	1,678	725	7,936
Metal products.....	1,895	2,610	3,119	2,952	1,877	1,140	195	13,788
Other manufacturing.....	5,365	5,403	8,888	7,356	7,014	2,809	1,279	322	..	38,435
Electricity, gas and water.....	278	495	1,285	1,289	990	518	97	4,952
Construction.....	2,520	3,930	10,369	8,425	5,636	1,451	585	107	..	33,024
Wholesale and retail trade.....	16,662	10,189	23,339	17,803	12,527	3,448	2,012	526	385	86,890
Wholesale trade.....	2,922	2,593	9,614	5,477	5,653	1,872	1,097	107	97	29,432
Retail trade.....	13,741	7,596	13,725	12,326	6,874	1,576	915	419	287	57,458
Transport and storage.....	1,343	3,090	6,783	5,201	3,870	1,555	682	102	..	22,627
Communication.....	193	1,314	3,545	1,784	1,487	415	8,737
Finance, property and business services.....	5,114	5,946	11,794	7,245	5,758	1,869	597	215	95	38,631
Public administration and defence.....	1,077	3,572	4,829	3,939	2,454	1,151	695	17,715
Community services.....	2,040	11,004	22,737	20,553	14,352	4,765	1,829	209	387	77,877
Recreation, personal and other services.....	3,062	5,477	8,363	6,268	4,630	525	695	306	97	29,424
Total all industries.....	41,122	55,034	109,685	87,145	64,159	21,096	9,385	2,002	964	390,592

See footnotes at end of table.

*** K02 ***



AGPS

MICROGRAPHICS BUREAU

15/03/88 LABOUR FORCE ESTIMATES - AUGUST 1980

GRP45027 -

GRP450 TABLE E17 : EMPLOYED PERSONS, BY STATE OF USUAL RESIDENCE, AREA, SEX, AGE, INDUSTRY ON 1981 CENSUS BENCHMARKS:
AUGUST 1980 -Continued

15/03/88

GRP450
AUGUST

Employed

Indus

MALES

Agric
hur
Agric
Fore
Min
Manu
Food
Metal
Other
Elect
Const
Whol
Whol
Retai
Trans
Comm
Finan
se
Publi
Comm
Recre
se
Total
FEMALES
Agric
hur
Agric
Fore
Min
Manu
Food
Metal
Other
Elect
Const
Whol
Whol
Retai
Trans

See fo

15/03/88

GRP450
AUGUST

MICROGRAPHICS BUREAU

15/03/88 LABOUR FORCE ESTIMATES - AUGUST 1980

GRP45027 -

GRP450 TABLE E17 : EMPLOYED PERSONS, BY STATE OF USUAL RESIDENCE, AREA, SEX, AGE, INDUSTRY ON 1981 CENSUS BENCHMARKS:
AUGUST 1980 -Continued

Employed, Western Australia, Extra-metropolitan

Industry division/subdivision (1978 ASIC)	15-19 years	20-24 years	25-34 years	35-44 years	45-54 years	55-59 years	60-64 years	65-69 years	70 years and over	Total
MALES										
Agriculture, forestry, fishing & hunting.....	3,299	4,843	8,632	7,422	6,827	1,907	725	832	868	35,355
Agriculture & services to agriculture.....	2,943	4,113	8,006	7,082	6,005	1,907	725	832	760	32,373
Forestry & logging, fishing & hunting.....	356	730	626	340	822	109	2,982
Mining.....	1,450	2,495	6,554	3,304	1,177	119	104	13,752
Manufacturing.....	271	1,058	2,013	1,692	678	477	311	104	..	7,782
Food, beverages and tobacco.....	637	135	1,006	242	339	119	..	104	..	2,216
Metal products.....	542	305	123	143	113	1,321
Other manufacturing.....	..	618	884	1,307	226	358	311	4,245
Electricity, gas and water.....	2,043	437	1,535	626	814	358	104	3,874
Construction.....	1,640	1,988	3,245	2,328	1,750	1,073	104	104	..	12,634
Wholesale and retail trade.....	73	1,884	2,651	3,259	1,960	596	207	104	..	12,302
Wholesale trade.....	1,567	122	632	824	339	238	207	2,435
Retail trade.....	927	1,762	2,019	2,436	1,621	358	..	104	..	9,866
Transport and storage.....	..	1,019	2,277	1,558	1,282	596	207	..	109	7,975
Communication.....	490	296	786
Finance, property and business services.....	135	244	1,252	725	701	..	104	3,161
Public administration and defence.....	313	346	755	636	347	358	414	3,168
Community services.....	416	1,104	3,387	1,218	1,177	358	414	8,073
Recreation, personal and other services.....	234	654	884	439	477	104	312	3,103
Total all industries.....	10,456	16,071	33,674	23,502	16,712	6,318	2,797	1,456	977	111,964
FEMALES										
Agriculture, forestry, fishing & hunting.....	410	532	2,540	2,991	1,535	695	344	185	125	9,357
Agriculture & services to agriculture.....	410	374	2,540	2,991	1,535	695	344	185	125	9,199
Forestry & logging, fishing & hunting.....	..	158	158
Mining.....	..	261	220	382	863
Manufacturing.....	409	103	682	307	335	..	115	1,950
Food, beverages and tobacco.....	314	..	462	116	221	..	115	1,227
Metal products.....	..	103	103
Other manufacturing.....	95	..	220	191	114	619
Electricity, gas and water.....	109	109
Construction.....	423	135	341	231	436	99	1,666
Wholesale and retail trade.....	3,695	1,753	1,946	2,323	1,667	298	344	12,026
Wholesale trade.....	353	233	572	307	221	..	230	1,915
Retail trade.....	3,342	1,520	1,374	2,016	1,446	298	115	10,111
Transport and storage.....	95	..	341	211	227	874

See footnotes at end of table.

*** L02 ***



AGPS

MICROGRAPHICS BUREAU

15/03/88 LABOUR FORCE ESTIMATES - AUGUST 1980

GRP45028 -

GRP450 TABLE E17 : EMPLOYED PERSONS, BY STATE OF USUAL RESIDENCE, AREA, SEX, AGE, INDUSTRY ON 1981 CENSUS BENCHMARKS:
AUGUST 1980 -Continued

15/03/

GRP450
AUGUST

Employe

Indus

FEMALES

Commun
Finan
se
Publi
Commun
Recre
se
Total

PERSONS

Agric
hu
Agric
Fores
Minin
Manuf
Food,
Metal
Other
Elect
Const
Whole
Whole
Retai
Trans
Commun
Finan
se
Publi
Commun
Recre
se
Total

See fo

15/03/

GRP450

MICROGRAPHICS BUREAU

15/03/88 LABOUR FORCE ESTIMATES - AUGUST 1980

GRP45028 -

GRP450 TABLE E17 : EMPLOYED PERSONS, BY STATE OF USUAL RESIDENCE, AREA, SEX, AGE, INDUSTRY ON 1981 CENSUS BENCHMARKS:
AUGUST 1980 -Continued

Employed, Western Australia, Extra-metropolitan

Industry division/subdivision (1978 ASIC)	15-19 years	20-24 years	25-34 years	35-44 years	45-54 years	55-59 years	60-64 years	65-69 years	70 years and over	Total
FEMALES										
Communication.....	95	135	110	211	107	659
Finance, property and business services.....	409	885	693	307	114	2,407
Public administration and defence.....	..	2,775	5,220	231	114	565
Community services.....	752	2,775	5,727	3,509	1,535	397	..	93	..	14,788
Recreation, personal and other services.....	1,077	1,501	2,089	634	770	595	..	93	..	6,759
Total all industries.....	7,474	8,080	14,908	11,338	6,839	2,084	803	371	125	52,022
PERSONS										
Agriculture, forestry, fishing & hunting.....	3,709	5,375	11,171	10,413	8,362	2,602	1,069	1,018	993	44,713
Agriculture & services to agriculture.....	3,353	4,487	10,546	10,073	7,540	2,602	1,069	1,018	884	41,572
Forestry & logging, fishing & hunting.....	356	888	626	340	822	109	3,140
Mining.....	1,859	2,756	6,774	3,686	1,177	119	104	14,615
Manufacturing.....	585	1,161	2,694	1,998	1,012	477	426	104	..	9,731
Food, beverages and tobacco.....	637	409	1,468	357	560	119	115	104	..	3,443
Metal products.....	637	409	1,123	143	113	1,424
Other manufacturing.....	109	618	1,104	1,498	340	358	311	4,864
Electricity, gas and water.....	2,466	437	1,535	626	814	358	104	3,984
Construction.....	5,334	2,124	3,586	2,559	2,185	1,172	104	104	..	14,300
Wholesale and retail trade.....	426	3,637	4,597	5,582	3,627	894	551	104	..	24,327
Wholesale trade.....	4,908	355	1,204	1,130	560	238	437	4,350
Retail trade.....	1,022	3,282	3,393	4,452	3,067	655	115	104	..	19,977
Transport and storage.....	95	1,019	2,618	1,769	1,509	596	207	..	109	8,849
Communication.....	95	135	600	507	107	1,445
Finance, property and business services.....	544	1,129	1,944	1,032	815	..	104	5,567
Public administration and defence.....	313	346	975	867	460	358	414	3,733
Community services.....	1,168	3,878	9,114	4,727	2,712	755	414	93	..	22,861
Recreation, personal and other services.....	1,311	2,154	2,973	1,072	770	1,072	104	405	..	9,861
Total all industries.....	17,931	24,151	48,582	34,840	23,551	8,403	3,600	1,827	1,102	163,987

See footnotes at end of table.

*** M02 ***



AGPS

MICROGRAPHICS BUREAU

15/03/88 LABOUR FORCE ESTIMATES - AUGUST 1980

GRP45029 -

GRP450 TABLE E17 : EMPLOYED PERSONS, BY STATE OF USUAL RESIDENCE, AREA, SEX, AGE, INDUSTRY ON 1981 CENSUS BENCHMARKS:
AUGUST 1980 -Continued

15/03/

GRP450
AUGUST

Employe

Indus

MALES

Agric
hu
Agric
Fores
Minin
Manuf
Food,
Metal
Other
Elect
Const
Whole
Whole
Retai
Trans
Commu
Finan
se
Publi
Commu
Recre
se
Total

FEMALES

Agric
hu
Agric
Fores
Minin
Manuf
Food,
Metal
Other
Elect
Const
Whole
Whole
Retai
Trans

See foo

15/03/

GRP450
AUGUST

MICROGRAPHICS BUREAU

15/03/88 LABOUR FORCE ESTIMATES - AUGUST 1980

GRP45029 -

GRP450 TABLE E17 : EMPLOYED PERSONS, BY STATE OF USUAL RESIDENCE, AREA, SEX, AGE, INDUSTRY ON 1981 CENSUS BENCHMARKS:
AUGUST 1980 -Continued

Employed, Western Australia, Total

Industry division/subdivision (1978 ASIC)	15-19 years	20-24 years	25-34 years	35-44 years	45-54 years	55-59 years	60-64 years	65-69 years	70 years and over	Total
MALES										
Agriculture, forestry, fishing & hunting.....	3,667	5,190	9,602	8,313	8,021	2,529	920	1,047	868	40,158
Agriculture & services to agriculture.....	3,130	4,333	8,654	7,580	6,999	2,322	920	1,047	760	35,745
Forestry & logging, fishing & hunting.....	537	858	948	733	1,022	207	109	4,414
Mining.....	100	3,246	7,518	4,090	1,680	223	298	17,155
Manufacturing.....	7,495	8,523	13,888	10,736	9,270	4,830	1,675	426	..	56,842
Food, beverages and tobacco.....	659	946	2,498	1,325	1,828	845	..	104	..	8,204
Metal products.....	2,244	2,493	3,012	2,702	1,802	1,140	195	13,589
Other manufacturing.....	4,592	5,084	8,378	6,709	5,640	2,845	1,480	322	..	35,049
Electricity, gas and water.....	278	834	2,719	1,916	1,616	876	201	8,439
Construction.....	4,449	5,626	12,004	9,551	7,009	2,524	688	211	..	42,062
Wholesale and retail trade.....	9,799	6,629	17,422	13,349	9,035	3,187	1,669	426	190	61,705
Wholesale trade.....	1,396	1,496	8,132	5,430	3,824	1,897	1,084	107	..	23,366
Retail trade.....	8,403	5,133	9,290	7,919	5,210	1,290	585	319	190	38,339
Transport and storage.....	2,185	2,735	7,954	6,265	4,967	2,151	889	..	109	27,254
Communication.....	193	1,006	3,259	1,781	1,394	415	8,048
Finance, property and business services.....	1,274	2,760	8,215	5,820	4,392	1,762	591	215	95	25,124
Public administration and defence.....	880	1,880	3,629	3,373	2,235	1,187	999	14,182
Community services.....	970	4,526	11,306	7,688	6,578	2,016	1,583	107	95	34,871
Recreation, personal and other services.....	1,071	3,078	4,201	3,363	1,993	788	688	312	..	15,494
Total all industries.....	32,361	46,032	101,720	76,245	58,190	22,486	10,201	2,743	1,357	351,335
FEMALES										
Agriculture, forestry, fishing & hunting.....	596	532	2,654	3,768	1,723	695	564	185	125	10,843
Agriculture & services to agriculture.....	596	374	2,654	3,674	1,723	695	564	185	125	10,591
Forestry & logging, fishing & hunting.....	..	158	..	94	252
Mining.....	..	261	564	791	110	1,727
Manufacturing.....	2,543	1,557	3,053	3,037	2,311	321	225	13,048
Food, beverages and tobacco.....	847	95	1,209	500	409	..	115	3,175
Metal products.....	287	526	230	392	188	1,623
Other manufacturing.....	1,409	937	1,614	2,145	1,714	321	110	8,250
Electricity, gas and water.....	109	99	101	188	497
Construction.....	537	428	1,951	1,433	813	99	5,261
Wholesale and retail trade.....	12,198	7,197	10,514	10,036	7,119	1,155	895	204	195	49,512
Wholesale trade.....	1,952	1,451	2,686	1,177	2,389	214	450	..	97	10,416
Retail trade.....	10,246	5,746	7,828	8,859	4,730	941	445	204	97	39,096
Transport and storage.....	180	1,374	1,447	706	413	102	..	4,222

See footnotes at end of table.

*** NO2 ***



AGPS

MICROGRAPHICS BUREAU

15/03/88 LABOUR FORCE ESTIMATES - AUGUST 1980

GRP45030 -

GRP450 TABLE E17 : EMPLOYED PERSONS, BY STATE OF USUAL RESIDENCE, AREA, SEX, AGE, INDUSTRY ON 1981 CENSUS BENCHMARKS:
AUGUST 1980 -Continued

15/03/

GRP450
AUGUST

Employe

Indus

FEMALES

Commu
Finan
se
Publi
Commu
Recre
se
Total

PERSONS

Agric
hu
Agric
Fores
Minif
Manuf
Food,
Metal
Other
Elect
Const
Whole
Retail
Trans
Commu
Finan
se
Publi
Commu
Recre
se
Total

See foo

15/03/

GRP450
AUGUST

MICROGRAPHICS BUREAU

15/03/88 LABOUR FORCE ESTIMATES - AUGUST 1980

GRP45030 -

GRP450 TABLE E17 : EMPLOYED PERSONS, BY STATE OF USUAL RESIDENCE, AREA, SEX, AGE, INDUSTRY ON 1981 CENSUS BENCHMARKS:
AUGUST 1980 -Continued

Employed, Western Australia, Total

Industry division/subdivision (1978 ASIC)	15-19 years	20-24 years	25-34 years	35-44 years	45-54 years	55-59 years	60-64 years	65-69 years	70 years and over	Total
FEMALES										
Communication.....	95	443	886	510	200	2,133
Finance, property and business services.....	4,383	4,314	5,523	2,457	2,180	107	110	19,075
Public administration and defence.....	511	2,037	2,174	1,433	2,679	321	110	7,266
Community services.....	2,237	10,357	20,545	17,592	10,486	3,504	660	195	292	65,867
Recreation, personal and other services.....	3,302	4,553	7,134	3,977	3,408	810	110	399	97	23,792
Total all industries.....	26,693	33,153	56,547	45,740	29,520	7,012	2,784	1,085	709	203,244
PERSONS										
Agriculture, forestry, fishing & hunting.....	4,263	5,722	12,257	12,081	9,745	3,224	1,484	1,232	993	51,002
Agriculture & services to agriculture.....	3,726	4,707	11,308	11,254	8,723	3,017	1,484	1,232	884	46,336
Forestry & logging, fishing & hunting.....	537	1,016	948	827	1,022	207	109	4,666
Mining.....	100	3,507	8,083	4,881	1,680	223	408	18,882
Manufacturing.....	10,039	10,080	16,941	13,773	11,581	5,151	1,899	426	..	69,891
Food, beverages and tobacco.....	1,506	1,041	3,707	1,825	2,238	845	115	104	..	11,379
Metal products.....	2,532	3,019	3,242	3,095	1,990	1,140	195	15,212
Other manufacturing.....	6,001	6,021	9,992	8,853	7,354	3,166	1,590	322	..	43,299
Electricity, gas and water.....	387	932	2,820	1,916	1,804	876	201	8,936
Construction.....	4,986	6,054	13,955	10,984	7,822	2,623	688	211	..	47,324
Wholesale and retail trade.....	21,997	13,822	27,936	23,385	16,154	4,342	2,563	630	385	111,217
Wholesale trade.....	3,348	2,948	10,818	6,607	6,213	2,111	1,534	107	97	33,782
Retail trade.....	18,649	10,879	17,118	16,778	9,940	2,231	1,029	523	287	77,435
Transport and storage.....	2,365	4,109	9,401	6,971	5,379	2,151	889	102	109	31,476
Communication.....	288	1,449	4,142	2,291	1,594	415	10,182
Finance, property and business services.....	5,657	7,075	13,738	8,277	6,573	1,869	701	215	95	44,199
Public administration and defence.....	1,390	3,917	5,804	4,806	2,914	1,508	1,109	302	387	21,448
Community services.....	3,208	14,883	31,851	25,280	17,064	5,520	2,244	302	387	100,738
Recreation, personal and other services.....	4,373	7,632	11,336	7,340	5,401	1,598	798	711	97	39,286
Total all industries.....	59,053	79,186	158,267	121,984	87,711	29,498	12,985	3,829	2,066	554,579

See footnotes at end of table.

*** 002 ***



AGPS

15/03/88

GRP450
AUGUST

Employed

Indus

MALES

Agric
hu
Agric
Fores
Minin
Manuf
Food,
Metal
Other
Elect
Const
Whole
Whole
Retai
Trans
Comm
Finan
se
Publi
Comm
Recre
se
Total
FEMALES
Agric
hu
Agric
Fores
Minin
Manuf
Food,
Metal
Other
Elect
Const
Whole
Whole
Retai
Trans

See foot

MICROGRAPHICS BUREAU

15/03/88 LABOUR FORCE ESTIMATES - AUGUST 1980

GRP45031 -

GRP450 TABLE E17 : EMPLOYED PERSONS, BY STATE OF USUAL RESIDENCE, AREA, SEX, AGE, INDUSTRY ON 1981 CENSUS BENCHMARKS:
AUGUST 1980 -Continued

Employed, Tasmania, Metropolitan

Industry division/subdivision (1978 ASIC)	15-19 years	20-24 years	25-34 years	35-44 years	45-54 years	55-59 years	60-64 years	65-69 years	70 years and over	Total
MALES										
Agriculture, forestry, fishing & hunting.....	119	66	227	122	192	..	62	788
Agriculture & services to agriculture.....	146	..	65	..	62	273
Forestry & logging, fishing & hunting.....	119	66	81	122	127	515
Mining.....
Manufacturing.....	802	1,113	1,473	1,146	1,402	951	499	120	..	7,506
Food, beverages and tobacco.....	52	249	227	122	449	178	187	60	..	1,524
Metal products.....	301	506	291	207	446	297	187	2,235
Other manufacturing.....	449	358	955	818	507	475	125	60	..	3,747
Electricity, gas and water.....	92	268	501	597	315	297	187	2,258
Construction.....	295	862	1,700	793	939	475	62	5,126
Wholesale and retail trade.....	1,155	1,344	2,247	1,219	1,011	238	125	60	..	7,399
Wholesale trade.....	561	343	614	597	507	59	125	2,807
Retail trade.....	593	1,002	1,633	622	504	178	..	60	..	4,592
Transport and storage.....	92	180	712	951	511	119	187	60	..	2,811
Communication.....	..	191	453	293	65	59	62	1,124
Finance, property and business services.....	409	586	1,585	903	254	178	62	60	161	4,198
Public administration and defence.....	160	746	1,602	451	1,021	357	250	4,586
Community services.....	702	546	1,342	1,842	1,460	178	125	6,196
Recreation, personal and other services.....	113	191	597	586	319	59	..	60	..	1,925
Total all industries.....	3,939	6,093	12,440	8,901	7,490	2,912	1,622	359	161	43,917
FEMALES										
Agriculture, forestry, fishing & hunting.....	62	131	193
Agriculture & services to agriculture.....	62	66	128
Forestry & logging, fishing & hunting.....	66	66
Mining.....
Manufacturing.....	287	62	124	234	411	66	72	1,255
Food, beverages and tobacco.....	141	121	233	66	560
Metal products.....	70	70
Other manufacturing.....	75	62	124	113	178	..	72	624
Electricity, gas and water.....	146	146
Construction.....	..	144	198	234	116	66	72	830
Wholesale and retail trade.....	1,166	1,077	1,077	1,017	690	131	5,159
Wholesale trade.....	75	210	260	242	109	897
Retail trade.....	1,091	867	817	775	581	131	4,262
Transport and storage.....	146	..	62	185	55	448

See footnotes at end of table.

*** A03 ***



AGPS

15/03/88

GRP450 TABLE E17
AUGUST 1980

Employed

Industry

FEMALES

Community services
Finance
Public administration and defence
Recreation, personal and other services
Total

PERSONS

Agriculture, forestry, fishing & hunting
Agriculture & services to agriculture
Forestry & logging, fishing & hunting
Mining
Manufacturing
Food, beverages and tobacco
Metal products
Other manufacturing
Electricity, gas and water
Construction
Wholesale and retail trade
Wholesale trade
Retail trade
Transport and storage
Communication
Finance, property and business services
Public administration and defence
Community services
Recreation, personal and other services
Total

See footnotes



MICROGRAPHICS BUREAU

15/03/88 LABOUR FORCE ESTIMATES - AUGUST 1980

GRP45032 --

GRP450 TABLE E17 : EMPLOYED PERSONS, BY STATE OF USUAL RESIDENCE, AREA, SEX, AGE, INDUSTRY ON 1981 CENSUS BENCHMARKS:
AUGUST 1980 -Continued

Employed, Tasmania, Metropolitan

Industry division/subdivision (1978 ASIC)	15-19 years	20-24 years	25-34 years	35-44 years	45-54 years	55-59 years	60-64 years	65-69 years	70 years and over	Total
FEMALES										
Communication.....	..	64	198	129	164	66	72	692
Finance, property and business services.....	707	1,025	817	412	287	328	3,576
Public administration and defence.....	426	556	483	291	240	131	72	2,198
Community services.....	572	1,618	2,996	1,928	1,170	263	..	63	..	8,609
Recreation, personal and other services.....	334	1,083	929	613	465	63	66	3,554
Total all industries.....	3,783	5,628	6,947	5,042	3,598	1,182	288	127	66	26,660
PERSONS										
Agriculture, forestry, fishing & hunting.....	119	66	289	122	192	131	62	982
Agriculture & services to agriculture. Forestry & logging, fishing & hunting.....	208	..	65	66	62	401
Mining.....	119	66	81	122	127	66	581
Manufacturing.....	1,088	1,175	1,597	1,381	1,813	1,016	571	120	..	8,761
Food, beverages and tobacco.....	193	249	227	243	682	244	187	60	..	2,084
Metal products.....	371	506	291	207	446	297	187	2,306
Other manufacturing.....	524	420	1,079	931	685	475	197	60	..	4,371
Electricity, gas and water.....	238	268	501	597	315	297	187	2,404
Construction.....	295	1,006	1,898	1,027	1,056	541	134	5,956
Wholesale and retail trade.....	2,321	2,421	3,325	2,235	1,702	369	125	60	..	12,558
Wholesale trade.....	637	553	874	839	616	59	125	3,703
Retail trade.....	1,684	1,869	2,450	1,396	1,085	310	..	60	..	8,854
Transport and storage.....	238	180	774	1,136	565	119	187	60	..	3,259
Communication.....	..	255	652	422	229	125	134	1,816
Finance, property and business services.....	1,116	1,610	2,402	1,315	541	506	62	60	161	7,774
Public administration and defence.....	586	1,301	2,085	741	1,261	488	322	6,784
Community services.....	1,274	2,164	4,338	3,770	2,630	441	125	63	..	14,805
Recreation, personal and other services.....	446	1,274	1,527	1,198	784	59	..	123	66	5,479
Total all industries.....	7,722	11,721	19,388	13,944	11,088	4,094	1,910	486	227	70,577

See footnotes at end of table.

*** B03 ***



15/03/88

GRP450 TA
AUGUST 19

Employed,

Industr

MALES

Agriculture, forestry, fishing & hunting.....
Agriculture & services to agriculture. Forestry & logging, fishing & hunting.....
Mining.....
Manufacturing.....
Food, beverages and tobacco.....
Metal products.....
Other manufacturing.....
Electricity, gas and water.....
Construction.....
Wholesale and retail trade.....
Wholesale trade.....
Retail trade.....
Transport and storage.....
Communication.....
Finance, property and business services.....
Public administration and defence.....
Community services.....
Recreation, personal and other services.....
Total all industries.....

FEMALES

Agriculture, forestry, fishing & hunting.....
Agriculture & services to agriculture. Forestry & logging, fishing & hunting.....
Mining.....
Manufacturing.....
Food, beverages and tobacco.....
Metal products.....
Other manufacturing.....
Electricity, gas and water.....
Construction.....
Wholesale and retail trade.....
Wholesale trade.....
Retail trade.....
Transport and storage.....
Communication.....
Finance, property and business services.....
Public administration and defence.....
Community services.....
Recreation, personal and other services.....
Total all industries.....

See footr

MICROGRAPHICS BUREAU

15/03/88 LABOUR FORCE ESTIMATES - AUGUST 1980

GRP45033 -

GRP450 TABLE E17 : EMPLOYED PERSONS, BY STATE OF USUAL RESIDENCE, AREA, SEX, AGE, INDUSTRY ON 1981 CENSUS BENCHMARKS:
AUGUST 1980 -Continued

Employed, Tasmania, Extra-metropolitan

Industry division/subdivision (1978 ASIC)	15-19 years	20-24 years	25-34 years	35-44 years	45-54 years	55-59 years	60-64 years	65-69 years	70 years and over	Total
MALES										
Agriculture, forestry, fishing & hunting.....	481	1,264	1,900	1,753	1,717	838	368	273	344	8,939
Agriculture & services to agriculture.....	359	1,042	1,587	1,336	1,373	768	368	273	344	7,450
Forestry & logging, fishing & hunting.....	122	222	314	417	344	70	1,489
Mining.....	366	965	1,496	523	551	419	..	91	..	4,411
Manufacturing.....	1,337	3,143	4,007	2,771	2,331	1,536	589	15,713
Food, beverages and tobacco.....	272	499	608	325	205	279	2,189
Metal products.....	380	511	683	601	342	489	3,006
Other manufacturing.....	685	2,133	2,715	1,845	1,784	768	589	10,518
Electricity, gas and water.....	..	96	517	262	275	70	74	1,293
Construction.....	1,449	1,345	2,105	1,760	1,446	419	57	8,581
Wholesale and retail trade.....	1,802	1,424	3,322	2,636	1,579	559	589	91	229	12,231
Wholesale trade.....	587	495	922	671	686	70	221	3,653
Retail trade.....	1,215	928	2,400	1,965	893	489	368	91	229	8,578
Transport and storage.....	128	246	1,403	785	1,238	489	295	4,584
Communication.....	114	..	535	205	343	70	1,266
Finance, property and business services.....	115	294	997	346	686	349	147	2,935
Public administration and defence.....	..	165	499	474	412	140	147	91	..	1,927
Community services.....	114	332	1,311	1,689	963	279	4,688
Recreation, personal and other services.....	409	250	480	551	137	140	147	2,114
Total all industries.....	6,314	9,524	18,571	13,755	11,679	5,306	2,357	546	631	68,683
FEMALES										
Agriculture, forestry, fishing & hunting.....	194	..	579	529	433	263	316	68	65	2,447
Agriculture & services to agriculture.....	194	..	579	409	433	263	316	68	65	2,327
Forestry & logging, fishing & hunting.....	120	120
Mining.....	..	63	76	56	195
Manufacturing.....	398	815	799	432	353	66	2,863
Food, beverages and tobacco.....	..	249	365	64	70	748
Metal products.....	100	60	..	64	224
Other manufacturing.....	298	506	434	304	283	66	1,890
Electricity, gas and water.....	..	65	65
Construction.....	158	..	220	128	70	576
Wholesale and retail trade.....	2,279	1,361	1,227	1,463	1,072	66	190	68	..	7,726
Wholesale trade.....	162	121	76	128	143	..	63	692
Retail trade.....	2,117	1,240	1,151	1,336	929	66	126	68	..	7,034
Transport and storage.....	83	63	151	184	..	66	547

See footnotes at end of table.

*** C03 ***

15/03/88

GRP450 TA
AUGUST 19

Employed,

Industr

FEMALES

Communi
Financ
serv
Public
Communi
Recreat
serv
Total a

PERSONS

Agricul
hunt
Agricul
Forestr
Mining
Manufac
Food, b
Metal p
Other m
Electri
Constru
Wholesa
Retail
Transpo
Communi
Financ
serv
Public
Communi
Recreat
serv
Total a

See footr

MICROGRAPHICS BUREAU

15/03/88 LABOUR FORCE ESTIMATES - AUGUST 1980

GRP45034 -

GRP450 TABLE E17 : EMPLOYED PERSONS, BY STATE OF USUAL RESIDENCE, AREA, SEX, AGE, INDUSTRY ON 1981 CENSUS BENCHMARKS:
AUGUST 1980 -Continued

Employed, Tasmania, Extra-metropolitan

Industry division/subdivision (1978 ASIC)	15-19 years	20-24 years	25-34 years	35-44 years	45-54 years	55-59 years	60-64 years	65-69 years	70 years and over	Total
FEMALES										
Communication.....	..	126	..	232	216	..	63	68	..	706
Finance, property and business services.....	829	750	888	424	213	132	..	68	..	3,305
Public administration and defence.....	133	254	283	64	..	132	864
Community services.....	891	2,052	2,384	2,521	1,769	526	63	..	65	10,272
Recreation, personal and other services.....	509	488	1,227	600	783	..	63	3,670
Total all industries.....	5,473	6,038	7,834	6,632	4,909	1,250	695	274	130	33,235
PERSONS										
Agriculture, forestry, fishing & hunting.....	675	1,264	2,479	2,282	2,150	1,101	684	341	409	11,385
Agriculture & services to agriculture.....	553	1,042	2,165	1,745	1,806	1,031	684	341	409	9,776
Forestry & logging, fishing & hunting.....	122	222	314	537	344	70	..	91	..	1,609
Mining.....	366	1,029	1,571	579	551	419	4,606
Manufacturing.....	1,735	3,958	4,806	3,202	2,684	1,602	589	18,576
Food, beverages and tobacco.....	272	749	974	389	275	279	2,937
Metal products.....	481	571	683	665	342	489	3,231
Other manufacturing.....	982	2,638	3,149	2,149	2,067	834	589	12,408
Electricity, gas and water.....	..	161	517	262	275	70	74	1,358
Construction.....	1,607	1,345	2,326	1,888	1,516	419	57	9,157
Wholesale and retail trade.....	4,080	2,785	4,549	4,100	2,651	624	779	159	229	19,957
Wholesale trade.....	748	616	998	799	829	70	284	4,345
Retail trade.....	3,332	2,169	3,551	3,301	1,822	554	495	159	229	15,612
Transport and storage.....	211	310	1,554	969	1,238	554	295	5,131
Communication.....	114	126	535	437	560	70	63	68	..	1,973
Finance, property and business services.....	944	1,045	1,885	770	899	481	147	68	..	6,240
Public administration and defence.....	133	418	781	537	412	271	147	91	..	2,791
Community services.....	1,005	2,385	3,695	4,210	2,732	806	63	..	65	14,960
Recreation, personal and other services.....	918	738	1,706	1,151	919	140	210	5,784
Total all industries.....	11,787	15,563	26,404	20,387	16,588	6,556	3,052	820	760	101,918

See footnotes at end of table.

*** D03 ***



AGPS

15/03/88

GRP450 TA
AUGUST 19

Employed,

Industr

MALES

Agriculture, forestry, fishing & hunting
Agriculture & services to agriculture
Forestry & logging, fishing & hunting
Mining
Manufacturing
Food, beverages and tobacco
Metal products
Other manufacturing
Electricity, gas and water
Construction
Wholesale and retail trade
Wholesale trade
Retail trade
Transport and storage
Communication
Finance, property and business services
Public administration and defence
Community services
Recreation, personal and other services
Total all industries

FEMALES

Agriculture, forestry, fishing & hunting
Agriculture & services to agriculture
Forestry & logging, fishing & hunting
Mining
Manufacturing
Food, beverages and tobacco
Metal products
Other manufacturing
Electricity, gas and water
Construction
Wholesale and retail trade
Wholesale trade
Retail trade
Transport and storage

See footnotes

MICROGRAPHICS BUREAU

15/03/88 LABOUR FORCE ESTIMATES - AUGUST 1980

GRP45035 -

GRP450 TABLE E17 : EMPLOYED PERSONS, BY STATE OF USUAL RESIDENCE, AREA, SEX, AGE, INDUSTRY ON 1981 CENSUS BENCHMARKS:
AUGUST 1980 -Continued

Employed, Tasmania, Total

Industry division/subdivision (1978 ASIC)	15-19 years	20-24 years	25-34 years	35-44 years	45-54 years	55-59 years	60-64 years	65-69 years	70 years and over	Total
MALES										
Agriculture, forestry, fishing & hunting.....	600	1,331	2,127	1,875	1,909	838	431	273	344	9,727
Agriculture & services to agriculture.....	359	1,042	1,732	1,336	1,438	768	431	273	344	7,723
Forestry & logging, fishing & hunting.....	241	289	395	539	471	70	2,004
Mining.....	366	965	1,496	523	551	419	..	91	..	4,411
Manufacturing.....	2,138	4,256	5,480	3,917	3,733	2,487	1,088	120	..	23,219
Food, beverages and tobacco.....	324	748	835	447	654	458	187	60	..	3,713
Metal products.....	681	1,017	975	808	788	786	187	5,242
Other manufacturing.....	1,133	2,491	3,670	2,662	2,291	1,243	714	60	..	14,265
Electricity, gas and water.....	92	364	1,019	859	590	367	261	3,551
Construction.....	1,743	2,206	3,805	2,553	2,386	894	62	..	57	13,707
Wholesale and retail trade.....	2,957	2,768	5,570	3,855	2,590	796	714	151	229	19,630
Wholesale trade.....	1,148	838	1,536	1,268	1,194	129	346	6,459
Retail trade.....	1,808	1,930	4,034	2,587	1,397	667	368	151	229	13,171
Transport and storage.....	221	426	2,115	1,735	1,749	608	482	60	..	7,395
Communication.....	114	191	988	498	408	129	62	2,391
Finance, property and business services.....	524	880	2,582	1,249	940	527	210	60	161	7,133
Public administration and defence.....	160	910	2,101	924	1,434	496	397	91	..	6,513
Community services.....	816	878	2,653	3,532	2,423	458	125	10,884
Recreation, personal and other services.....	522	442	1,077	1,137	455	199	147	60	..	4,039
Total all industries.....	10,253	15,617	31,011	22,656	19,169	8,218	3,979	905	791	112,600
FEMALES										
Agriculture, forestry, fishing & hunting.....	194	..	641	529	433	394	316	68	65	2,640
Agriculture & services to agriculture.....	194	..	641	409	433	329	316	68	65	2,454
Forestry & logging, fishing & hunting.....	120	..	66	186
Mining.....	..	63	76	56	195
Manufacturing.....	685	877	923	666	764	131	72	4,118
Food, beverages and tobacco.....	141	249	365	185	303	66	1,308
Metal products.....	171	60	..	64	295
Other manufacturing.....	373	567	558	417	461	66	72	2,515
Electricity, gas and water.....	146	65	211
Construction.....	158	144	419	362	186	66	72	1,406
Wholesale and retail trade.....	3,445	2,438	2,304	2,480	1,763	197	190	68	..	12,885
Wholesale trade.....	237	331	336	370	252	..	63	1,589
Retail trade.....	3,208	2,107	1,968	2,110	1,511	197	126	68	..	11,296
Transport and storage.....	228	63	214	369	55	66	995

See footnotes at end of table.

*** E03 ***



AGPS

15/03/88

GRP450 TA
AUGUST 19

Employed,

Industr

FEMALES

Communi
Finance
serv
Public
Communi
Recreat
serv
Total a

PERSONS

Agricul
hunt
Agricul
Forestr
Mining
Manufac
Food, b
Metal p
Other m
Electri
Constru
Wholesa
Retail
Transpo
Communi
Finance
serv
Public
Communi
Recreat
serv
Total a

.. Ce

MICROGRAPHICS BUREAU

15/03/88 LABOUR FORCE ESTIMATES - AUGUST 1980

GRP45036 -

GRP450 TABLE E17 : EMPLOYED PERSONS, BY STATE OF USUAL RESIDENCE, AREA, SEX, AGE, INDUSTRY ON 1981 CENSUS BENCHMARKS:
AUGUST 1980 -Continued

Employed, Tasmania, Total

Industry division/subdivision (1978 ASIC)	15-19 years	20-24 years	25-34 years	35-44 years	45-54 years	55-59 years	60-64 years	65-69 years	70 years and over	Total
FEMALES										
Communication.....	..	190	198	361	380	66	135	68	..	1,398
Finance, property and business services.....	1,536	1,775	1,705	836	500	460	..	68	..	6,880
Public administration and defence.....	559	809	765	354	240	263	72	3,062
Community services.....	1,463	3,670	5,380	4,449	2,939	789	63	63	65	18,881
Recreation, personal and other services.....	843	1,571	2,156	1,213	1,248	..	63	63	66	7,223
Total all industries.....	9,256	11,666	14,781	11,675	8,507	2,432	983	401	196	59,896
PERSONS										
Agriculture, forestry, fishing & hunting.....	794	1,331	2,768	2,403	2,342	1,232	747	341	409	12,367
Agriculture & services to agriculture.....	553	1,042	2,373	1,745	1,871	1,097	747	341	409	10,177
Forestry & logging, fishing & hunting.....	241	289	395	659	471	135	2,190
Mining.....	366	1,029	1,571	579	551	419	..	91	..	4,606
Manufacturing.....	2,823	5,133	6,403	4,583	4,497	2,618	1,160	120	..	27,337
Food, beverages and tobacco.....	465	998	1,200	632	957	523	187	60	..	5,021
Metal products.....	852	1,077	975	872	788	786	187	5,536
Other manufacturing.....	1,506	3,058	4,228	3,079	2,753	1,309	786	60	..	16,780
Electricity, gas and water.....	238	429	1,019	859	590	367	261	3,762
Construction.....	1,901	2,351	4,224	2,915	2,572	960	134	..	57	15,113
Wholesale and retail trade.....	6,401	5,207	7,873	6,335	4,353	993	904	219	229	32,515
Wholesale trade.....	1,385	1,169	1,872	1,638	1,446	129	409	8,049
Retail trade.....	5,016	4,037	6,001	4,697	2,907	864	495	219	229	24,467
Transport and storage.....	449	490	2,328	2,105	1,803	673	482	60	..	8,390
Communication.....	114	381	1,187	859	788	195	198	68	..	3,789
Finance, property and business services.....	2,060	2,655	4,288	2,085	1,440	987	210	128	161	14,014
Public administration and defence.....	719	1,720	2,866	1,279	1,674	759	469	91	..	9,575
Community services.....	2,279	4,548	8,032	7,980	5,362	1,246	188	63	65	29,765
Recreation, personal and other services.....	1,365	2,013	3,233	2,350	1,703	199	210	123	66	11,262
Total all industries.....	19,509	27,283	45,792	34,330	27,676	10,650	4,962	1,305	987	172,495

See footnotes at end of table.

*** F03 ***



AGPS

15/03/88

GRP450 TA
1981 CENS

Employed

Occ

PROFESSIO

001-011..

012-016..

017-020..

021-022..

023-027..

028-037..

038-052..

059-060..

061.....

062-065..

066-078..

079-091..

ADMINISTR

MANAGE

100-109..

110-119..

CLERICAL

150.....

151.....

152-155..

SALES.....

200-201..

202.....

203-211..

FARMERS, F

300-316..

317-331..

332.....

333.....

334-335..

336-337..

MINERS, QU

400-411..

412-413..

414.....

See footr

MICROGRAPHICS BUREAU

15/03/88 LABOUR FORCE ESTIMATES - AUGUST 1980

GRP45037 -

GRP450 TABLE E17 : EMPLOYED PERSONS, BY STATE OF USUAL RESIDENCE, AREA, SEX, AGE, INDUSTRY ON 1981 CENSUS BENCHMARKS:
AUGUST 1980 -Continued

Employed, Northern Territory, Extra-metropolitan

Industry division/subdivision (1978 ASIC)	15-19 years	20-24 years	25-34 years	35-44 years	45-54 years	55-59 years	60-64 years	65-69 years	70 years and over	Total
MALES										
Agriculture, forestry, fishing & hunting	..	111	122	465	539	74	..	1,310
Agriculture & services to agriculture	..	111	122	279	121	74	..	706
Forestry & logging, fishing & hunting	186	418	604
Mining	136	448	591	354	399	1,928
Manufacturing	315	862	245	168	1,590
Food, beverages and tobacco	179	..	122	301
Metal products	137	285	..	168	590
Other manufacturing	..	577	122	699
Electricity, gas and water	93	121	214
Construction	135	1,410	2,299	1,492	798	6,133
Wholesale and retail trade	898	1,029	1,325	784	380	4,416
Wholesale trade	135	570	958	261	121	2,044
Retail trade	763	459	367	522	260	2,372
Transport and storage	136	..	793	598	761	2,287
Communication	..	324	468	168	..	236	1,196
Finance, property and business services	179	111	468	354	1,112
Public administration and defence	357	812	3,256	1,492	640	707	337	7,602
Community services	137	435	1,570	2,165	640	4,946
Recreation, personal and other services	136	..	591	354	121	1,201
Total all industries	2,427	5,541	11,727	8,487	4,399	942	337	74	..	33,935
FEMALES										
Agriculture, forestry, fishing & hunting	133	189	117	194	633
Agriculture & services to agriculture	189	117	194	633
Forestry & logging, fishing & hunting	133
Mining	..	110	143	..	134	387
Manufacturing	..	123	428	551
Food, beverages and tobacco	..	123	143	266
Metal products	143	143
Other manufacturing	143	143
Electricity, gas and water
Construction	115	110	143	95	134	597
Wholesale and retail trade	641	123	1,373	446	368	2,951
Wholesale trade	115	123	344	95	117	794
Retail trade	525	..	1,029	352	251	2,157
Transport and storage	133	..	115	420	117	785

See footnotes at end of table.

*** G03 ***



AGPS

MICROGRAPHICS BUREAU

15/03/88 LABOUR FORCE ESTIMATES - AUGUST 1980

GRP45038 -

15/03/88

GRP450 TA
1981 CENS

Employed

Occ

TRANSPORT

500-501..

502..

503-504..

505-507..

508-513..

514..

515-520..

521-525..

526-528..

529-531..

TRADESMEN

REPS M

600-606..

607-615..

616-618..

619-623..

624-631..

632-649..

650-659..

660-664..

665-675..

676-677..

678-686..

687-692..

693-698..

699-707..

708-710..

711..

712-719..

720..

721-727..

728-730..

731-743..

SERVICE

800-802..

See foot

15/03/88

MICROGRAPHICS BUREAU

15/03/88 LABOUR FORCE ESTIMATES - AUGUST 1980

GRP45038 -

GRP450 TABLE E17 : EMPLOYED PERSONS, BY STATE OF USUAL RESIDENCE, AREA, SEX, AGE, INDUSTRY ON 1981 CENSUS BENCHMARKS:
AUGUST 1980 -Continued

Employed, Northern Territory, Extra-metropolitan

Industry division/subdivision (1978 ASIC)	15-19 years	20-24 years	25-34 years	35-44 years	45-54 years	55-59 years	60-64 years	65-69 years	70 years and over	Total
FEMALES										
Communication.....	225	225
Finance, property and business services.....	225	220	744	257	1,447
Public administration and defence.....	415	591	2,200	609	117	3,932
Community services.....	392	932	1,745	1,622	117	4,807
Recreation, personal and other services.....	356	891	257	703	519	2,727
Total all industries.....	2,636	3,101	7,146	4,341	1,624	194	19,042
PERSONS										
Agriculture, forestry, fishing & hunting.....	133	111	122	654	656	194	..	74	..	1,943
Agriculture & services to agriculture.....	..	111	122	279	121	74	..	706
Forestry & logging, fishing & hunting.....	133	375	535	194	1,237
Mining.....	136	558	733	354	533	2,315
Manufacturing.....	315	985	672	168	2,141
Food, beverages and tobacco.....	179	123	265	567
Metal products.....	137	285	143	168	733
Other manufacturing.....	..	577	265	842
Electricity, gas and water.....	93	..	121	214
Construction.....	250	1,520	2,441	1,586	933	6,730
Wholesale and retail trade.....	1,538	1,152	2,698	1,230	749	7,367
Wholesale trade.....	250	693	1,302	356	238	2,838
Retail trade.....	1,288	459	1,396	874	511	4,529
Transport and storage.....	269	..	908	1,018	878	3,072
Communication.....	225	324	468	168	..	236	1,421
Finance, property and business services.....	404	331	1,212	611	2,558
Public administration and defence.....	772	1,403	5,457	2,101	757	707	337	11,534
Community services.....	528	1,366	3,314	3,787	757	9,754
Recreation, personal and other services.....	492	891	848	1,058	640	3,928
Total all industries.....	5,063	8,642	18,874	12,828	6,023	1,136	337	74	..	52,977

See footnotes at end of table.

*** H03 ***



AGPS

MICROGRAPHICS BUREAU

15/03/88 LABOUR FORCE ESTIMATES - AUGUST 1980

GRP45039 -

15/03/88

GRP450 TABLE E17 : EMPLOYED PERSONS, BY STATE OF USUAL RESIDENCE, AREA, SEX, AGE, INDUSTRY ON 1981 CENSUS BENCHMARKS:

Employed

Occupation

803-809
810-819
820-829
830-839
840-849
850-859
860-869
870-879
880-889
890-899

ARMED SERVICES

TOTAL

PROFESSIONAL
001-011
012-016
017-020
021-022
023-027
028-037
038-052
059-060
061-065
066-078

See footnotes

15/03/88

MICROGRAPHICS BUREAU

15/03/88 LABOUR FORCE ESTIMATES - AUGUST 1980

GRP45039 -

GRP450 TABLE E17 : EMPLOYED PERSONS, BY STATE OF USUAL RESIDENCE, AREA, SEX, AGE, INDUSTRY ON 1981 CENSUS BENCHMARKS:
AUGUST 1980 -Continued

Employed, Northern Territory, Total

Industry division/subdivision (1978 ASIC)	15-19 years	20-24 years	25-34 years	35-44 years	45-54 years	55-59 years	60-64 years	65-69 years	70 years and over	Total
MALES										
Agriculture, forestry, fishing & hunting	..	111	122	465	539	74	..	1,310
Agriculture & services to agriculture	..	111	122	279	121	74	..	706
Forestry & logging, fishing & hunting	186	418	604
Mining	136	448	591	354	399	1,928
Manufacturing	315	862	245	168	1,590
Food, beverages and tobacco	179	..	122	301
Metal products	137	285	..	168	590
Other manufacturing	..	577	122	699
Electricity, gas and water	93	121	214
Construction	135	1,410	2,299	1,492	798	6,133
Wholesale and retail trade	898	1,029	1,325	784	380	4,416
Wholesale trade	135	570	958	261	121	2,044
Retail trade	763	459	367	522	260	2,372
Transport and storage	136	..	793	598	761	2,287
Communication	..	324	468	168	..	236	1,196
Finance, property and business services	179	111	468	354	1,112
Public administration and defence	357	812	3,256	1,492	640	707	337	7,602
Community services	137	435	1,570	2,165	640	4,946
Recreation, personal and other services	136	..	591	354	121	1,201
Total all industries	2,427	5,541	11,727	8,487	4,399	942	337	74	..	33,935
FEMALES										
Agriculture, forestry, fishing & hunting	133	189	117	194	633
Agriculture & services to agriculture
Forestry & logging, fishing & hunting	133	189	117	194	633
Mining	..	110	143	..	134	387
Manufacturing	..	123	428	551
Food, beverages and tobacco	..	123	143	266
Metal products	143	143
Other manufacturing	143	143
Electricity, gas and water
Construction	115	110	143	95	134	597
Wholesale and retail trade	641	123	1,373	446	368	2,951
Wholesale trade	115	123	344	95	117	794
Retail trade	525	..	1,029	352	251	2,157
Transport and storage	133	..	115	420	117	785

See footnotes at end of table.

*** I03 ***



AGPS

MICROGRAPHICS BUREAU

15/03/88 LABOUR FORCE ESTIMATES - AUGUST 1980

GRP45040 -

15/03/88

GRP450 T
1981 CEN

Employed

Occ

079-091

ADMINISTR

MANAGI

100-109

110-119

CLERICAL

150

151

152-155

SALES

200-201

202

203-211

FARMERS

300-316

317-331

332

333

334-335

336-337

MINERS

400-411

412-413

414

TRANSPOR

500-501

502

503-504

505-507

508-513

514

515-520

521-525

526-528

529-531

TRADESMEN

RERS

See foot

15/03/88

MICROGRAPHICS BUREAU

15/03/88 LABOUR FORCE ESTIMATES - AUGUST 1980

GRP45040 -

GRP450 TABLE E17 : EMPLOYED PERSONS, BY STATE OF USUAL RESIDENCE, AREA, SEX, AGE, INDUSTRY ON 1981 CENSUS BENCHMARKS:
AUGUST 1980 -Continued

Employed, Northern Territory, Total

Industry division/subdivision (1978 ASIC)	15-19 years	20-24 years	25-34 years	35-44 years	45-54 years	55-59 years	60-64 years	65-69 years	70 years and over	Total
FEMALES										
Communication.....	225	225
Finance, property and business services.....	225	220	744	257	1,447
Public administration and defence.....	415	591	2,200	609	117	3,932
Community services.....	392	932	1,745	1,622	117	4,807
Recreation, personal and other services.....	356	891	257	703	519	2,727
Total all industries.....	2,636	3,101	7,146	4,341	1,624	194	19,042
PERSONS										
Agriculture, forestry, fishing & hunting.....	133	111	122	654	656	194	..	74	..	1,943
Agriculture & services to agriculture.....	..	111	122	279	121	74	..	706
Forestry & logging, fishing & hunting.....	133	375	535	194	1,237
Mining.....	136	558	733	354	533	2,315
Manufacturing.....	315	985	672	168	2,141
Food, beverages and tobacco.....	179	123	265	567
Metal products.....	137	285	143	168	733
Other manufacturing.....	..	577	265	842
Electricity, gas and water.....	93	121	214
Construction.....	250	1,520	2,441	1,586	933	6,730
Wholesale and retail trade.....	1,538	1,152	2,698	1,230	749	7,367
Wholesale trade.....	250	693	1,302	356	238	2,838
Retail trade.....	1,288	459	1,396	874	511	4,529
Transport and storage.....	269	..	908	1,018	878	3,072
Communication.....	225	324	468	168	..	236	1,421
Finance, property and business services.....	404	331	1,212	611	2,558
Public administration and defence.....	772	1,403	5,457	2,101	757	707	337	11,534
Community services.....	528	1,366	3,314	3,787	757	9,754
Recreation, personal and other services.....	492	891	848	1,058	640	3,928
Total all industries.....	5,063	8,642	18,874	12,828	6,023	1,136	337	74	..	52,977

See footnotes at end of table.

*** J03 ***



AGPS

MICROGRAPHICS BUREAU

15/03/88 LABOUR FORCE ESTIMATES - AUGUST 1980

GRP45041 -

GRP450 TABLE E17 : EMPLOYED PERSONS, BY STATE OF USUAL RESIDENCE, AREA, SEX, AGE, INDUSTRY ON 1981 CENSUS BENCHMARKS:

15/03/88

GRP450 TABLE E17 : EMPLOYED PERSONS, BY STATE OF USUAL RESIDENCE, AREA, SEX, AGE, INDUSTRY ON 1981 CENSUS BENCHMARKS:

Employed

0c

600-606.

607-615.

616-618.

619-623.

624-631.

632-649.

650-659.

660-664.

665-675.

676-677.

678-686.

687-692.

693-698.

699-707.

708-710.

711.

712-719.

720.

721-727.

728-733.

731-743.

SERVICE

800-802.

803-807.

810-811.

812-813.

814.

815.

816.

817.

818.

819-820.

ARMED SERVICES

TOTAL.....

See footnotes at end of table.

15/03/88

MICROGRAPHICS BUREAU

15/03/88 LABOUR FORCE ESTIMATES - AUGUST 1980

GRP45041 -

GRP450 TABLE E17 : EMPLOYED PERSONS, BY STATE OF USUAL RESIDENCE, AREA, SEX, AGE, INDUSTRY ON 1981 CENSUS BENCHMARKS:
AUGUST 1980 -Continued

Employed, Australian Capital Territory, Extra-metropolitan

Industry division/subdivision (1978 ASIC)	15-19 years	20-24 years	25-34 years	35-44 years	45-54 years	55-59 years	60-64 years	65-69 years	70 years and over	Total
MALES										
Agriculture, forestry, fishing & hunting.....	86	86
Agriculture & services to agriculture.....	86	86
Forestry & logging, fishing & hunting.....
Mining.....	203	95	86	384
Manufacturing.....	258	..	1,090	837	837	101	259	92	..	3,474
Food, beverages and tobacco.....	131	131
Metal products.....	95	116	210
Other manufacturing.....	258	..	959	742	721	101	259	92	..	3,132
Electricity, gas and water.....	..	86	407	101	593
Construction.....	611	744	1,395	2,530	970	503	259	7,012
Wholesale and retail trade.....	2,188	2,400	1,904	762	1,309	302	86	8,951
Wholesale trade.....	..	449	668	209	730	101	86	2,243
Retail trade.....	2,188	1,952	1,235	553	579	201	6,707
Transport and storage.....	189	..	770	797	356	101	2,213
Communication.....	334	209	116	659
Finance, property and business services.....	102	467	1,468	742	249	201	86	3,315
Public administration and defence.....	859	2,019	6,991	4,283	3,134	1,508	432	..	146	19,371
Community services.....	393	1,333	4,185	2,849	1,576	503	86	183	146	11,253
Recreation, personal and other services.....	..	134	596	398	116	201	1,445
Total all industries.....	4,599	7,182	19,343	13,502	8,664	3,519	1,383	275	291	58,758
FEMALES										
Agriculture, forestry, fishing & hunting.....	102	104	206
Agriculture & services to agriculture.....	102	104	206
Forestry & logging, fishing & hunting.....
Mining.....
Manufacturing.....	102	..	419	295	149	104	1,069
Food, beverages and tobacco.....	102	199	301
Metal products.....	104	104
Other manufacturing.....	419	96	149	664
Electricity, gas and water.....
Construction.....	317	103	106	526
Wholesale and retail trade.....	2,215	1,238	1,155	1,474	829	209	166	..	163	7,447
Wholesale trade.....	287	106	394
Retail trade.....	2,215	1,238	1,155	1,186	723	209	166	..	163	7,054
Transport and storage.....	419	302	721

See footnotes at end of table.

*** K03 ***



AGPS

MICROGRAPHICS BUREAU

15/03/88 LABOUR FORCE ESTIMATES - AUGUST 1980

GRP45042 -

GRP450 TABLE E17 : EMPLOYED PERSONS, BY STATE OF USUAL RESIDENCE, AREA, SEX, AGE, INDUSTRY ON 1981 CENSUS BENCHMARKS:
AUGUST 1980 -Continued

15/03/88

GRP450 T
1981 CEN

Employed

Oc

PROFESSI

001-011.

012-016.

017-020.

021-022.

023-027.

028-037.

038-052.

059-060.

061.....

062-065.

066-078.

079-091.

ADMINIST

MANAG

100-109.

110-119.

CLERICAL

150.....

151.....

152-155.

SALES.....

200-201.

202.....

203-211.

FARMERS,

300-316.

317-331.

332.....

333.....

334-335.

336-337.

MINERS, Q

400-411.

412-413.

414.....

See foot

15/03/88

GRP450 T

MICROGRAPHICS BUREAU

15/03/88 LABOUR FORCE ESTIMATES - AUGUST 1980

GRP45042 -

GRP450 TABLE E17 : EMPLOYED PERSONS, BY STATE OF USUAL RESIDENCE, AREA, SEX, AGE, INDUSTRY ON 1981 CENSUS BENCHMARKS:
AUGUST 1980 -Continued

Employed, Australian Capital Territory, Extra-metropolitan

Industry division/subdivision (1978 ASIC)	15-19 years	20-24 years	25-34 years	35-44 years	45-54 years	55-59 years	60-64 years	65-69 years	70 years and over	Total
FEMALES										
Communication.....	102	282	323	96	212	104	1,120
Finance, property and business services.....	606	463	826	589	702	3,186
Public administration and defence.....	833	3,673	3,237	1,879	1,531	522	11,674
Community services.....	112	1,139	4,194	3,514	1,786	522	83	68	..	11,418
Recreation, personal and other services.....	772	414	933	899	298	313	..	68	..	3,698
Total all industries.....	4,743	7,208	11,925	9,151	5,614	1,878	248	137	163	41,065
PERSONS										
Agriculture, forestry, fishing & hunting.....	102	104	86	292
Agriculture & services to agriculture, forestry & logging, fishing & hunting.....	102	104	86	292
Mining.....	203	95	86	384
Manufacturing.....	360	..	1,509	1,131	986	205	259	92	..	4,543
Food, beverages and tobacco.....	102	..	131	199	432
Metal products.....	95	116	104	315
Other manufacturing.....	258	..	1,378	838	870	101	259	92	..	3,796
Electricity, gas and water.....	..	86	407	101	593
Construction.....	611	744	1,713	2,633	1,077	503	259	7,539
Wholesale and retail trade.....	4,403	3,638	3,059	2,236	2,138	510	252	..	163	16,398
Wholesale trade.....	..	449	668	497	836	101	86	2,637
Retail trade.....	4,403	3,190	2,390	1,739	1,302	410	166	..	163	13,761
Transport and storage.....	189	..	1,189	1,099	356	101	2,934
Communication.....	102	282	657	305	328	104	1,779
Finance, property and business services.....	708	930	2,293	1,331	951	201	86	6,502
Public administration and defence.....	1,691	5,692	10,228	6,162	4,665	2,030	432	..	146	31,045
Community services.....	505	2,471	8,379	6,363	3,362	1,024	169	252	146	22,672
Recreation, personal and other services.....	772	547	1,529	1,297	414	514	..	68	..	5,143
Total all industries.....	9,342	14,390	31,268	22,652	14,277	5,397	1,631	412	454	99,823

See footnotes at end of table.

*** L03 ***



AGPS

MICROGRAPHICS BUREAU

15/03/88 LABOUR FORCE ESTIMATES - AUGUST 1980

GRP45043 -

GRP450 TABLE E17 : EMPLOYED PERSONS, BY STATE OF USUAL RESIDENCE, AREA, SEX, AGE, INDUSTRY ON 1981 CENSUS BENCHMARKS:

15/03/88

GRP450 T
1981 CEN

Employed

Oc

TRANSPOR
500-501.
502.....
503-504.
505-507.
508-513.
514.....
515-520.
521-525.
526-528.
529-531.
TRADESME
RERS
600-606.
607-615.
616-618.
619-623.
624-631.
632-649.
650-659.
660-664.
665-675.
676-677.
678-686.
687-692.
693-698.
699-707.
708-710.
711.....
712-719.
720.....
721-727.
728-73
731-743.
SERVICE,
800-802.

See foot

15/03/88

GRP450 T

MICROGRAPHICS BUREAU

15/03/88 LABOUR FORCE ESTIMATES - AUGUST 1980

GRP45043 -

GRP450 TABLE E17 : EMPLOYED PERSONS, BY STATE OF USUAL RESIDENCE, AREA, SEX, AGE, INDUSTRY ON 1981 CENSUS BENCHMARKS:
AUGUST 1980 -Continued

Employed, Australian Capital Territory, Total

Industry division/subdivision (1978 ASIC)	15-19 years	20-24 years	25-34 years	35-44 years	45-54 years	55-59 years	60-64 years	65-69 years	70 years and over	Total
MALES										
Agriculture, forestry, fishing & hunting.....	86	86
Agriculture & services to agriculture.....	86	86
Forestry & logging, fishing & hunting.....
Mining.....	203	95	86	384
Manufacturing.....	258	..	1,090	837	837	101	259	92	..	3,474
Food, beverages and tobacco.....	131	131
Metal products.....	95	116	210
Other manufacturing.....	258	..	959	742	721	101	259	92	..	3,132
Electricity, gas and water.....	..	86	407	101	593
Construction.....	611	744	1,395	2,530	970	503	259	7,012
Wholesale and retail trade.....	2,188	2,400	1,904	762	1,309	302	86	8,951
Wholesale trade.....	..	449	668	209	730	101	86	2,243
Retail trade.....	2,188	1,952	1,235	553	579	201	6,707
Transport and storage.....	189	..	770	797	356	101	2,213
Communication.....	334	209	116	659
Finance, property and business services.....	102	467	1,468	742	249	201	86	3,315
Public administration and defence.....	859	2,019	6,991	4,283	3,134	1,508	432	..	146	19,371
Community services.....	393	1,333	4,185	2,849	1,576	503	86	183	146	11,253
Recreation, personal and other services.....	..	134	596	398	116	201	1,445
Total all industries.....	4,599	7,182	19,343	13,502	8,664	3,519	1,383	275	291	58,758
FEMALES										
Agriculture, forestry, fishing & hunting.....	102	104	206
Agriculture & services to agriculture.....	102	104	206
Forestry & logging, fishing & hunting.....
Mining.....
Manufacturing.....	102	..	419	295	149	104	1,069
Food, beverages and tobacco.....	102	199	301
Metal products.....	104	104
Other manufacturing.....	419	96	149	664
Electricity, gas and water.....
Construction.....	317	103	106	526
Wholesale and retail trade.....	2,215	1,238	1,155	1,474	829	209	166	..	163	7,447
Wholesale trade.....	287	106	394
Retail trade.....	2,215	1,238	1,155	1,186	723	209	166	..	163	7,054
Transport and storage.....	419	302	721

See footnotes at end of table.

*** M03 ***



AGPS

MICROGRAPHICS BUREAU

15/03/88 LABOUR FORCE ESTIMATES - AUGUST 1980

GRP45044 -

GRP450 TABLE E17 : EMPLOYED PERSONS, BY STATE OF USUAL RESIDENCE, AREA, SEX, AGE, INDUSTRY ON 1981 CENSUS BENCHMARKS:
AUGUST 1980 -Continued

15/03/88

GRP450 T

1981 CEN

Employed

Oc

803-80

810-81

812-81

814...

815...

816...

817...

818...

819-82

ARMED SE

TOTAL...

PROFESSI

001-011.

012-016.

017-020.

021-022.

023-027.

028-037.

038-052.

059-060.

061.....

062-065.

066-078.

See foot

15/03/88

GRP450 T

1981 CEN

MICROGRAPHICS BUREAU

15/03/88 LABOUR FORCE ESTIMATES - AUGUST 1980

GRP45044 -

GRP450 TABLE E17 : EMPLOYED PERSONS, BY STATE OF USUAL RESIDENCE, AREA, SEX, AGE, INDUSTRY ON 1981 CENSUS BENCHMARKS:
AUGUST 1980 -Continued

Employed, Australian Capital Territory, Total

Industry division/subdivision (1978 ASIC)	15-19 years	20-24 years	25-34 years	35-44 years	45-54 years	55-59 years	60-64 years	65-69 years	70 years and over	Total
FEMALES										
Communication.....	102	282	323	96	212	104	1,120
Finance, property and business services.....	606	463	826	589	702	3,186
Public administration and defence.....	833	3,673	3,237	1,879	1,531	522	11,674
Community services.....	112	1,139	4,194	3,514	1,786	522	83	68	..	11,418
Recreation, personal and other services.....	772	414	933	899	298	313	..	68	..	3,698
Total all industries.....	4,743	7,208	11,925	9,151	5,614	1,878	248	137	163	41,065
PERSONS										
Agriculture, forestry, fishing & hunting.....	102	104	86	292
Agriculture & services to agriculture.....	102	104	86	292
Forestry & logging, fishing & hunting.....
Mining.....	203	95	86	384
Manufacturing.....	360	..	1,509	1,131	986	205	259	92	..	4,543
Food, beverages and tobacco.....	102	..	131	199	432
Metal products.....	95	116	104	315
Other manufacturing.....	258	..	1,378	838	870	101	259	92	..	3,796
Electricity, gas and water.....	..	86	407	101	593
Construction.....	611	744	1,713	2,633	1,077	503	259	7,539
Wholesale and retail trade.....	4,403	3,638	3,059	2,236	2,138	510	252	..	163	16,398
Wholesale trade.....	..	449	668	497	836	101	86	2,637
Retail trade.....	4,403	3,190	2,391	1,739	1,302	410	166	..	163	13,761
Transport and storage.....	189	..	1,189	1,099	356	101	2,934
Communication.....	102	282	657	305	328	104	1,779
Finance, property and business services.....	708	930	2,293	1,331	951	201	86	6,502
Public administration and defence.....	1,691	5,692	10,228	6,162	4,665	2,030	432	..	146	31,045
Community services.....	505	2,471	8,379	6,363	3,362	1,024	169	252	146	22,672
Recreation, personal and other services.....	772	547	1,529	1,297	414	514	..	68	..	5,143
Total all industries.....	9,342	14,390	31,268	22,652	14,277	5,397	1,631	412	454	99,823

See footnotes at end of table.

*** N03 ***



AGPS

MICROGRAPHICS BUREAU

15/03/88 LABOUR FORCE ESTIMATES - AUGUST 1980

GRP45045 -

GRP450 TABLE E17 : EMPLOYED PERSONS, BY STATE OF USUAL RESIDENCE, AREA, SEX, AGE, INDUSTRY ON 1981 CENSUS BENCHMARKS:
AUGUST 1980 -Continued

15/03/88

GRP450 T
1981 CEN

Employed

0c

079-091.
ADMINIST
MANAG
100-109.
110-119.
CLERICAL
150.....
151.....
152-155.
SALES.....
200-201.
202.....
203-211.
FARMERS,
300-316.
317-331.
332.....
333.....
334-335.
336-337.
MINERS, Q
400-411.
412-413.
414.....
TRANSPOR
500-501.
502.....
503-504.
505-507.
508-513.
514.....
515-520.
521-525.
526-528.
529-531.
TRADESME
RERS

See foot

15/03/88

GRP450 T
1981 CEN

MICROGRAPHICS BUREAU

15/03/88 LABOUR FORCE ESTIMATES - AUGUST 1980

GRP45045 -

GRP450 TABLE E17 : EMPLOYED PERSONS, BY STATE OF USUAL RESIDENCE, AREA, SEX, AGE, INDUSTRY ON 1981 CENSUS BENCHMARKS:
AUGUST 1980 -Continued

Employed, Australia, Metropolitan

Industry division/subdivision (1978 ASIC)	15-19 years	20-24 years	25-34 years	35-44 years	45-54 years	55-59 years	60-64 years	65-69 years	70 years and over	Total
MALES										
Agriculture, forestry, fishing & hunting.....	3,243	2,149	4,249	4,766	4,205	3,041	1,470	970	710	24,803
Agriculture & services to agriculture.....	2,606	1,581	3,845	3,873	2,776	2,606	1,470	970	710	20,437
Forestry & logging, fishing & hunting.....	637	568	404	892	1,429	436	4,366
Mining.....	1,096	2,819	3,481	5,018	3,516	796	195	16,921
Manufacturing.....	67,237	83,927	166,120	131,798	119,636	59,595	30,846	5,221	1,072	665,452
Food, beverages and tobacco.....	4,733	9,112	16,118	16,254	15,740	8,136	1,728	428	151	72,400
Metal products.....	13,129	13,097	23,394	18,713	18,163	9,228	4,520	409	211	100,865
Other manufacturing.....	49,375	61,718	126,608	96,832	85,733	42,230	24,597	4,384	710	492,187
Electricity, gas and water.....	1,815	6,890	12,553	16,381	16,207	8,197	4,091	524	..	73,659
Construction.....	16,898	37,782	73,699	56,615	41,959	16,327	6,342	1,672	566	251,862
Wholesale and retail trade.....	72,674	63,560	123,164	102,703	75,974	29,255	12,861	5,529	2,712	488,432
Wholesale trade.....	10,682	20,314	57,786	44,718	31,071	13,027	6,042	2,303	837	186,781
Retail trade.....	61,992	43,246	65,378	57,985	44,904	16,228	6,819	3,226	1,874	301,651
Transport and storage.....	8,917	20,130	53,822	46,945	34,682	16,904	6,383	397	204	188,383
Communication.....	2,284	8,223	20,506	13,497	12,624	5,833	279	63,245
Finance, property and business services.....	12,987	31,094	71,724	48,013	32,418	15,924	6,631	3,816	3,230	225,839
Public administration and defence.....	3,427	17,415	32,772	24,325	22,208	13,145	4,313	630	151	118,385
Community services.....	7,704	26,376	78,495	51,112	48,329	15,928	8,967	968	1,470	239,349
Recreation, personal and other services.....	13,264	19,551	26,410	20,484	15,438	6,413	4,021	965	1,329	107,875
Total all industries.....	211,544	319,917	673,996	521,656	427,195	191,359	86,401	20,692	11,445	2,464,204
FEMALES										
Agriculture, forestry, fishing & hunting.....	1,772	549	2,032	2,711	1,215	273	220	432	224	9,428
Agriculture & services to agriculture.....	1,772	549	2,032	2,617	1,215	208	220	432	224	9,268
Forestry & logging, fishing & hunting.....	94	66	160
Mining.....	..	205	1,209	877	110	2,402
Manufacturing.....	23,637	28,927	66,739	63,670	44,724	12,757	3,292	2,153	143	246,042
Food, beverages and tobacco.....	4,838	3,324	8,677	9,650	6,428	968	33,885
Metal products.....	1,094	1,222	4,252	5,235	3,413	722	269	215	..	16,424
Other manufacturing.....	17,705	24,381	53,810	48,785	34,883	11,066	3,022	1,938	143	195,733
Electricity, gas and water.....	1,652	2,325	1,434	216	1,293	238	7,158
Construction.....	1,114	3,999	10,025	9,783	5,214	907	502	432	..	31,975
Wholesale and retail trade.....	79,981	55,500	77,793	74,779	55,419	16,120	6,226	1,284	874	367,977
Wholesale trade.....	10,899	14,091	20,661	15,118	14,175	3,604	1,541	215	97	80,401
Retail trade.....	69,081	41,409	57,133	59,662	41,243	12,516	4,685	1,069	777	287,575
Transport and storage.....	4,027	8,067	12,132	7,521	5,663	484	430	102	..	38,426

See footnotes at end of table.

*** 003 ***



AGPS

15/03/88

GRP450 TABLE E17

1981 CENSUS BENCHMARKS:

Employed, Australia, Metropolitan

600-606
607-615
616-618
619-623
624-631
632-649
650-659
660-664
665-675
676-677
678-686
687-692
693-698
699-707
708-710
711
712-719
720
721-727
728-733
731-743
SERVICE
800-802
803-807
810-811
812-814
815
816
817
818
819-822
ARMED SERVICES
TOTAL

See footnotes at end of table.

MICROGRAPHICS BUREAU

15/03/88 LABOUR FORCE ESTIMATES - AUGUST 1980

GRP45046 -

GRP450 TABLE E17 : EMPLOYED PERSONS, BY STATE OF USUAL RESIDENCE, AREA, SEX, AGE, INDUSTRY ON 1981 CENSUS BENCHMARKS:
AUGUST 1980 -Continued

Employed, Australia, Metropolitan

Industry division/subdivision (1978 ASIC)	15-19 years	20-24 years	25-34 years	35-44 years	45-54 years	55-59 years	60-64 years	65-69 years	70 years and over	Total
FEMALES										
Communication.....	1,382	4,711	3,993	4,954	2,969	965	233	19,208
Finance, property and business services.....	27,568	49,850	42,943	23,262	16,393	5,901	2,532	336	1,012	169,798
Public administration and defence.....	6,206	15,228	18,462	7,271	6,314	4,241	2,247	59,969
Community services.....	29,077	80,529	118,047	102,069	69,528	22,377	7,417	2,068	1,848	432,960
Recreation, personal and other services.....	18,512	23,493	35,985	27,800	17,794	5,407	4,032	1,747	1,652	136,422
Total all industries.....	194,928	273,383	390,796	324,913	226,525	69,671	27,241	8,554	5,754	1,521,765
PERSONS										
Agriculture, forestry, fishing & hunting.....	5,015	2,698	6,281	7,477	5,420	3,315	1,691	1,402	935	34,231
Agriculture & services to agriculture.....	4,378	2,130	5,877	6,490	3,991	2,813	1,691	1,402	935	29,706
Forestry & logging, fishing & hunting.....	637	568	404	986	1,429	502	4,526
Mining.....	1,096	3,025	4,690	5,895	3,516	796	305	19,322
Manufacturing.....	90,874	112,854	232,859	195,468	164,360	72,352	34,137	7,374	1,216	911,494
Food, beverages and tobacco.....	9,571	12,436	24,795	25,904	22,168	9,105	1,728	428	151	106,285
Metal products.....	14,223	14,319	27,647	23,948	21,576	9,951	4,790	624	211	117,289
Other manufacturing.....	67,081	86,099	180,418	145,617	120,615	53,296	27,620	6,322	853	687,920
Electricity, gas and water.....	3,466	9,215	20,987	16,597	17,500	8,436	4,091	524	..	80,817
Construction.....	18,011	41,781	83,724	66,398	47,173	17,234	6,844	2,104	566	283,836
Wholesale and retail trade.....	152,655	119,060	200,957	177,482	131,393	45,375	19,087	6,814	3,586	856,409
Wholesale trade.....	21,581	34,406	78,447	59,835	45,246	16,631	7,583	2,518	935	267,183
Retail trade.....	131,073	84,655	122,511	117,647	86,147	28,743	11,504	4,295	2,651	589,227
Transport and storage.....	12,944	28,196	65,955	54,466	40,344	17,388	6,813	499	204	226,809
Communication.....	3,666	12,935	24,499	18,451	15,593	6,798	512	82,453
Finance, property and business services.....	40,555	80,945	114,668	71,275	48,811	21,825	9,163	4,152	4,243	395,637
Public administration and defence.....	9,632	32,642	51,234	31,596	28,521	17,386	6,560	630	151	178,353
Community services.....	36,781	106,905	196,543	153,181	117,857	38,305	16,385	3,036	3,317	672,309
Recreation, personal and other services.....	31,775	43,044	62,395	48,284	33,232	11,820	8,053	2,712	2,981	244,297
Total all industries.....	406,472	593,300	1,064,792	846,569	653,720	261,030	113,642	29,246	17,199	3,985,969

See footnotes at end of table.

*** A04 ***



AGPS



MICROGRAPHICS BUREAU

15/03/88 LABOUR FORCE ESTIMATES - AUGUST 1980

GRP45047 -

GRP450 TABLE E17 : EMPLOYED PERSONS, BY STATE OF USUAL RESIDENCE, AREA, SEX, AGE, INDUSTRY ON 1981 CENSUS BENCHMARKS: AUGUST 1980 -Continued

Employed, Australia, Extra-metropolitan

Industry division/subdivision (1978 ASIC)	15-19 years	20-24 years	25-34 years	35-44 years	45-54 years	55-59 years	60-64 years	65-69 years	70 years and over	Total
MALES										
Agriculture, forestry, fishing & hunting.....	22,178	33,283	66,729	54,492	56,225	21,217	12,495	12,406	7,663	286,686
Agriculture & services to agriculture.....	19,867	30,429	61,288	49,859	51,239	20,209	11,807	12,406	7,554	264,658
Forestry & logging, fishing & hunting.....	2,311	2,854	5,440	4,633	4,986	1,008	687	..	109	22,028
Mining.....	2,958	8,817	20,141	13,168	9,347	4,983	557	223	..	60,194
Manufacturing.....	34,002	43,398	68,400	48,500	43,524	21,659	11,447	809	237	271,976
Food, beverages and tobacco.....	5,805	8,779	19,012	9,372	9,488	4,598	3,565	104	237	60,960
Metal products.....	11,282	15,046	18,616	14,696	13,966	7,172	3,245	84,024
Other manufacturing.....	16,915	19,574	30,771	24,431	20,070	9,889	4,636	705	..	126,991
Electricity, gas and water.....	2,325	5,086	14,797	11,275	8,776	2,985	764	133	..	46,141
Construction.....	16,618	27,052	54,673	42,703	28,518	11,350	3,177	891	533	185,513
Wholesale and retail trade.....	38,803	32,638	62,685	45,140	35,284	12,209	5,800	2,813	1,417	236,789
Wholesale trade.....	6,192	9,737	20,613	15,279	11,749	4,482	3,074	358	..	71,484
Retail trade.....	32,611	22,902	42,072	29,861	23,535	7,726	2,726	2,455	1,417	165,306
Transport and storage.....	5,517	12,878	28,126	24,237	20,559	7,170	3,595	225	109	102,417
Communication.....	839	2,513	7,571	4,355	4,999	1,488	404	22,169
Finance, property and business services.....	4,137	7,850	18,198	12,860	8,800	4,780	2,415	1,313	484	60,837
Public administration and defence.....	3,630	7,798	21,722	14,340	11,057	5,615	3,089	223	146	67,621
Community services.....	3,831	12,691	41,137	33,012	20,646	8,798	4,383	572	1,109	126,178
Recreation, personal and other services.....	5,034	6,298	13,110	11,300	8,597	4,109	1,238	1,570	823	52,080
Total all industries.....	139,873	200,301	417,289	315,382	256,331	106,364	49,362	21,179	12,519	1,518,600
FEMALES										
Agriculture, forestry, fishing & hunting.....	3,530	6,530	17,212	24,004	16,726	9,619	4,332	3,093	1,439	86,485
Agriculture & services to agriculture.....	3,204	6,046	17,001	23,419	16,432	9,201	4,332	3,093	1,439	84,166
Forestry & logging, fishing & hunting.....	326	484	212	585	294	418	2,318
Mining.....	901	813	1,486	992	407	4,600
Manufacturing.....	10,411	11,566	14,488	8,527	8,191	3,342	248	56,572
Food, beverages and tobacco.....	3,431	2,837	3,497	1,534	2,129	278	115	13,821
Metal products.....	100	1,184	1,372	1,737	589	734	5,467
Other manufacturing.....	6,880	7,544	9,620	5,056	5,472	2,580	133	37,285
Electricity, gas and water.....	702	65	239	616	292	1,914
Construction.....	1,832	1,500	5,549	3,799	2,933	447	253	109	..	16,421
Wholesale and retail trade.....	53,558	25,145	40,500	32,897	20,691	4,115	3,059	825	305	181,095
Wholesale trade.....	5,604	3,643	6,828	5,218	2,443	123	779	160	..	24,797
Retail trade.....	47,954	21,502	33,672	27,679	18,249	3,992	2,280	665	305	156,298
Transport and storage.....	930	1,686	4,209	3,531	2,219	670	253	209	..	13,708

See footnotes at end of table.

*** B04 ***





MICROGRAPHICS BUREAU

15/03/88 LABOUR FORCE ESTIMATES - AUGUST 1980

GRP45048 -

GRP450 TABLE E17 : EMPLOYED PERSONS, BY STATE OF USUAL RESIDENCE, AREA, SEX, AGE, INDUSTRY ON 1981 CENSUS BENCHMARKS:
AUGUST 1980 -Continued

Employed, Australia, Extra-metropolitan

Industry division/subdivision (1978 ASIC)	15-19 years	20-24 years	25-34 years	35-44 years	45-54 years	55-59 years	60-64 years	65-69 years	70 years and over	Total
FEMALES										
Communication.....	999	1,718	2,028	2,641	2,887	987	63	68	412	11,803
Finance, property and business services.....	10,137	15,471	13,472	10,694	6,118	1,688	267	455	206	58,508
Public administration and defence.....	3,256	10,323	10,652	6,357	3,804	1,039	871	36,302
Community services.....	14,110	40,428	63,668	50,089	33,261	9,611	3,271	1,242	477	216,156
Recreation, personal and other services.....	11,873	16,083	26,086	18,055	15,430	3,809	1,055	824	..	93,216
Total all industries.....	112,239	131,327	199,589	162,003	112,960	35,327	13,672	6,825	2,839	776,781
PERSONS										
Agriculture, forestry, fishing & hunting.....	25,708	39,813	83,941	78,496	72,951	30,836	16,826	15,498	9,102	373,171
Agriculture & services to agriculture.....	23,071	36,475	78,289	73,278	67,671	29,409	16,139	15,498	8,994	348,825
Forestry & logging, fishing & hunting.....	2,637	3,338	5,652	5,217	5,280	1,427	687	..	109	24,346
Mining.....	3,859	9,630	21,627	14,160	9,754	4,983	557	223	..	64,793
Manufacturing.....	44,413	54,963	82,888	56,827	51,715	25,001	11,695	809	237	328,548
Food, beverages and tobacco.....	9,236	11,616	22,509	10,907	11,617	4,876	3,680	104	237	74,781
Metal products.....	11,382	16,230	19,988	16,433	14,555	7,657	3,245	89,490
Other manufacturing.....	23,794	27,118	40,391	29,487	25,543	12,468	4,770	705	..	164,276
Electricity, gas and water.....	3,027	5,151	15,036	11,891	9,068	2,985	764	133	..	48,055
Construction.....	18,449	28,552	60,221	46,502	31,451	11,796	3,430	1,000	533	201,935
Wholesale and retail trade.....	92,361	57,784	103,185	78,037	55,975	16,324	8,859	3,637	1,722	417,884
Wholesale trade.....	11,796	13,380	27,441	20,497	14,191	4,605	3,853	518	..	96,281
Retail trade.....	80,565	44,404	75,744	57,540	41,784	11,719	5,006	3,120	1,722	321,604
Transport and storage.....	6,447	14,564	32,336	27,769	22,778	7,841	3,848	434	109	116,125
Communication.....	1,839	4,230	9,599	6,996	7,886	2,475	467	68	412	33,972
Finance, property and business services.....	14,274	23,322	31,670	23,554	14,918	6,468	2,682	1,769	689	119,346
Public administration and defence.....	6,886	18,120	32,374	20,698	14,861	6,655	3,960	223	146	103,923
Community services.....	17,941	53,118	104,805	83,101	53,907	18,409	7,654	1,815	1,585	342,335
Recreation, personal and other services.....	16,908	22,381	39,196	29,355	24,027	7,918	2,294	2,394	823	145,295
Total all industries.....	252,112	331,629	616,878	477,385	369,291	141,691	63,034	28,005	15,357	2,295,381

See footnotes at end of table.

*** C04 ***



MICROGRAPHICS BUREAU

15/03/88 LABOUR FORCE ESTIMATES - AUGUST 1980

GRP45049 -

GRP450 TABLE E17 : EMPLOYED PERSONS, BY STATE OF USUAL RESIDENCE, AREA, SEX, AGE, INDUSTRY ON 1981 CENSUS BENCHMARKS:
AUGUST 1980 -Continued

Employed, Australia, Total

Industry division/subdivision (1978 ASIC)	15-19 years	20-24 years	25-34 years	35-44 years	45-54 years	55-59 years	60-64 years	65-69 years	70 years and over	Total
MALES										
Agriculture, forestry, fishing & hunting.....	25,421	35,432	70,977	59,257	60,429	24,259	13,965	13,376	8,373	311,490
Agriculture & services to agriculture.....	22,473	32,010	65,133	53,732	54,014	22,814	13,278	13,376	8,265	285,096
Forestry & logging, fishing & hunting.....	2,949	3,422	5,844	5,525	6,415	1,444	687	..	109	26,394
Mining.....	4,055	11,636	23,621	18,186	12,863	5,779	752	223	..	77,114
Manufacturing.....	101,239	127,325	234,520	180,293	163,160	81,254	42,292	6,030	1,309	937,427
Food, beverages and tobacco.....	10,537	17,891	35,130	25,626	25,228	12,735	5,293	532	388	133,360
Metal products.....	24,411	28,143	42,010	33,409	32,128	16,401	7,766	409	211	184,889
Other manufacturing.....	66,290	81,291	157,379	121,263	105,803	52,119	29,234	5,089	710	619,178
Electricity, gas and water.....	4,140	11,976	34,350	27,656	24,983	11,183	4,855	656	..	119,800
Construction.....	33,515	64,834	128,372	99,318	70,477	27,677	9,519	2,563	1,099	437,375
Wholesale and retail trade.....	111,477	96,199	185,849	147,842	111,258	41,464	18,662	8,342	4,128	725,222
Wholesale trade.....	16,875	30,051	78,399	59,996	42,820	17,510	9,116	2,661	837	258,265
Retail trade.....	94,603	66,148	107,450	87,846	68,439	23,954	9,545	5,681	3,291	466,957
Transport and storage.....	14,434	33,008	81,949	71,182	55,240	24,074	9,978	622	312	290,800
Communication.....	3,123	10,736	28,077	17,852	17,622	7,321	683	85,414
Finance, property and business services.....	17,123	38,945	89,922	60,873	41,218	20,704	9,046	5,130	3,714	286,676
Public administration and defence.....	7,057	25,212	54,494	38,665	33,265	18,761	7,401	853	297	186,005
Community services.....	11,534	39,067	119,632	84,124	68,975	24,726	13,350	1,541	2,578	365,527
Recreation, personal and other services.....	18,298	25,849	39,520	31,784	24,035	10,522	5,260	2,535	2,152	159,954
Total all industries.....	351,417	520,218	1,091,284	837,038	683,526	297,723	135,763	41,872	23,963	3,982,804
FEMALES										
Agriculture, forestry, fishing & hunting.....	5,302	7,078	19,245	26,715	17,941	9,892	4,552	3,524	1,664	95,913
Agriculture & services to agriculture.....	4,976	6,594	19,033	26,036	17,647	9,408	4,552	3,524	1,664	93,435
Forestry & logging, fishing & hunting.....	326	484	212	679	294	484	2,478
Mining.....	901	1,019	2,695	1,869	407	..	110	7,001
Manufacturing.....	34,048	40,492	81,228	71,997	52,915	16,099	3,540	2,153	143	302,615
Food, beverages and tobacco.....	8,269	6,161	12,173	11,185	8,557	1,246	115	47,706
Metal products.....	1,194	2,406	5,624	6,972	4,003	1,207	269	215	..	21,890
Other manufacturing.....	24,585	31,926	63,430	53,840	40,355	13,646	3,156	1,938	143	233,018
Electricity, gas and water.....	2,353	2,390	1,673	832	1,585	238	9,072
Construction.....	2,945	5,500	15,573	13,582	8,148	1,354	755	540	..	48,396
Wholesale and retail trade.....	133,538	80,645	118,293	107,677	76,110	20,235	9,285	2,109	1,180	549,072
Wholesale trade.....	16,503	17,734	27,488	20,336	16,618	3,727	2,320	375	97	105,198
Retail trade.....	117,035	62,911	90,805	87,341	59,492	16,508	6,965	1,734	1,082	443,873
Transport and storage.....	4,958	9,753	16,341	11,052	7,882	1,154	683	311	..	52,134

See footnotes at end of table.

*** D04 ***



AGPS

15/03/88

GRP450 T BENCHMARK

Employed

MARRIED

Profes
Admini
Cleric
Sales.
Farmer
Miners
Transp
Trades
and
Servic
Total

NOT MARR

Profes
Admini
Cleric
Sales.
Farmer
Miners
Transp
Trades
and
Servic
Total

TOTAL

Profes
Admini
Cleric
Sales.
Farmer
Miners
Transp
Trades
and
Servic
Total

See foot

MICROGRAPHICS BUREAU

15/03/88 LABOUR FORCE ESTIMATES - AUGUST 1980

GRP45050 -

GRP450 TABLE E17 : EMPLOYED PERSONS, BY STATE OF USUAL RESIDENCE, AREA, SEX, AGE, INDUSTRY ON 1981 CENSUS BENCHMARKS:
AUGUST 1980 -Continued

Employed, Australia, Total

Industry division/subdivision (1978 ASIC)	15-19 years	20-24 years	25-34 years	35-44 years	45-54 years	55-59 years	60-64 years	65-69 years	70 years and over	Total
FEMALES										
Communication.....	2,382	6,429	6,021	7,596	5,856	1,952	296	68	412	31,011
Finance, property and business services.....	37,705	65,322	56,415	33,956	22,511	7,590	2,799	791	1,218	228,306
Public administration and defence.....	9,462	25,550	29,114	13,629	10,118	5,280	3,118	3,310	2,324	96,271
Community services.....	43,188	120,957	181,715	152,157	102,789	31,987	10,689	3,310	2,324	649,117
Recreation, personal and other services.....	30,385	39,576	62,071	45,855	33,224	9,216	5,087	2,571	1,652	229,638
Total all industries.....	307,167	404,711	590,385	486,916	339,486	104,998	40,913	15,379	8,593	2,298,546
PERSONS										
Agriculture, forestry, fishing & hunting.....	30,723	42,510	90,222	85,972	78,371	34,151	18,517	16,900	10,037	407,402
Agriculture & services to agriculture.....	27,448	38,604	84,166	79,769	71,662	32,222	17,830	16,900	9,928	378,530
Forestry & logging, fishing & hunting.....	3,274	3,906	6,056	6,204	6,709	1,928	687	223	109	28,872
Mining.....	4,956	12,654	26,317	20,054	13,270	5,779	862	223	109	84,115
Manufacturing.....	135,287	167,817	315,748	252,295	216,075	97,353	45,832	8,183	1,452	1,240,042
Food, beverages and tobacco.....	18,807	24,051	47,304	36,810	33,785	13,981	5,408	532	388	181,066
Metal products.....	25,605	30,549	47,635	40,381	36,131	17,608	8,035	624	211	206,779
Other manufacturing.....	90,875	113,217	220,809	175,103	146,158	65,765	32,389	7,027	853	852,197
Electricity, gas and water.....	6,493	14,366	36,024	28,488	26,568	11,421	4,855	656	109	128,872
Construction.....	36,461	70,333	143,945	112,900	78,624	29,030	10,274	3,104	1,099	485,771
Wholesale and retail trade.....	245,016	176,844	304,142	255,519	187,368	61,699	27,946	10,451	5,308	1,274,293
Wholesale trade.....	33,377	47,785	105,887	80,332	59,437	21,236	11,436	3,036	935	363,463
Retail trade.....	211,638	129,059	198,255	175,187	127,931	40,462	16,510	7,415	4,374	910,830
Transport and storage.....	19,391	42,760	98,290	82,235	63,122	25,228	10,661	933	312	342,934
Communication.....	5,505	17,165	34,098	25,447	23,478	9,273	978	68	412	116,425
Finance, property and business services.....	54,829	104,266	146,337	94,829	63,729	28,294	11,845	5,921	4,932	514,982
Public administration and defence.....	16,519	50,763	83,608	52,294	43,383	24,041	10,519	853	297	282,276
Community services.....	54,722	160,023	301,347	236,281	171,764	56,714	24,038	4,851	4,903	1,014,644
Recreation, personal and other services.....	48,683	65,426	101,591	77,639	57,259	19,738	10,347	5,106	3,804	389,593
Total all industries.....	658,583	924,929	1,681,669	1,323,954	1,023,011	402,720	176,676	57,251	32,556	6,281,351

.. Cell estimate is zero

*** E04 ***



AGPS

15/03/88

GRP450 T BENCHMARK

Employed

MARRIED
Profes
Admini
Cleric
Sales.
Farmer
Miners
Transp
Trades
and
Servic
Total

NOT MARR
Profes
Admini
Cleric
Sales.
Farmer
Miners
Transp
Trades
and
Servic
Total

TOTAL
Profes
Admini
Cleric
Sales.
Farmer
Miners
Transp
Trades
and
Servic
Total

See foot

MICROGRAPHICS BUREAU

15/03/88 LABOUR FORCE ESTIMATES - AUGUST 1980

GRP4501 -

GRP450 TABLE E18 : EMPLOYED PERSONS, BY STATE OF USUAL RESIDENCE, OCCUPATION, MARITAL STATUS (FEMALES ONLY) AND SEX, ON 1981 CENSUS BENCHMARKS, AUGUST 1980

Employed

Occupation (CCL0)	New South Wales				Victoria					
	Males	Females		Persons	Males	Females		Persons		
		Married	Not married			Married	Not married			
PROFESSIONAL, TECHNICAL, ETC....	170,933	80,057	72,392	152,449	323,381	140,543	70,552	49,731	120,283	260,826
001-011.....	21,306	434	223	657	21,963	25,393	215	215	430	25,823
012-016.....	4,268	216	434	650	4,918	4,528	4,528
017-020.....	2,672	641	1,298	1,939	4,611	2,072	206	..	206	2,278
021-022.....	9,756	2,420	893	3,312	13,068	7,823	401	656	1,057	8,879
023-027.....	5,808	21,295	29,155	50,450	56,258	2,027	22,343	15,871	38,213	40,240
028-037.....	4,651	2,158	1,045	3,203	7,854	4,108	4,495	1,561	6,056	10,164
038-052.....	36,112	38,153	19,118	57,272	93,384	30,810	29,655	19,999	49,654	80,464
059-060.....	1,332	..	1,113	1,113	2,444	3,146	367	470	837	3,983
061.....	3,572	223	891	1,114	4,686	4,245	646	229	875	5,120
062-065.....	8,523	3,953	3,881	7,834	16,357	6,750	2,213	1,973	4,186	10,936
066-078.....	35,482	5,131	7,513	12,644	48,126	26,143	3,363	3,843	7,206	33,349
079-091.....	37,451	5,433	6,828	12,261	49,712	23,499	6,649	4,914	11,562	35,061
ADMINISTRATIVE, EXEC. & MANAGERIAL.....	124,577	12,901	5,889	18,791	143,368	90,872	10,844	2,544	13,388	104,260
100-109.....	4,105	4,105	4,105	4,921	4,921
110-119.....	120,472	12,901	5,889	18,791	139,263	85,952	10,844	2,544	13,388	99,340
CLERICAL.....	112,651	148,244	127,990	276,233	388,885	76,546	108,262	93,124	201,385	277,931
150.....	11,526	28,888	21,762	50,649	62,175	7,566	21,575	15,299	36,874	44,439
151.....	1,147	38,094	39,337	77,431	78,578	..	26,933	22,463	49,396	49,396
152-155.....	99,978	81,262	66,891	148,153	248,131	68,980	59,754	55,362	115,116	184,096
SALES.....	90,482	57,346	43,830	101,176	191,658	73,177	41,965	37,904	79,869	153,046
200-201.....	15,149	1,934	1,140	3,074	18,224	9,201	808	607	1,415	10,615
202.....	19,854	1,930	426	2,355	22,209	12,315	1,357	454	1,811	14,126
203-211.....	55,479	53,482	42,265	95,747	151,226	51,661	39,800	36,843	76,643	128,304
FARMERS, FISHERMEN, ETC.....	105,716	17,083	5,303	22,386	128,103	79,253	23,772	3,806	27,578	106,831
300-316.....	56,777	13,805	2,459	16,264	73,041	49,681	20,273	1,358	21,631	71,313
317-331.....	40,715	3,067	2,844	5,911	46,626	26,343	3,499	2,448	5,947	32,290
332.....	244	244	198	198
333.....	485	485
334-335.....	2,675	2,675	1,106	1,106
336-337.....	4,819	212	..	212	5,031	1,924	1,924
MINERS, QUARRYMEN, ETC.....	15,244	15,244	1,255	1,255
400-411.....	14,083	14,083	615	615
412-413.....	228	228
414.....	1,161	1,161	412	412

See footnotes at end of table.

*** F04 ***



AGPS

15/03/88

GRP450 T BENCHMARK

Employed

MARRIED

Profes
Admini
Cleric
Sales.
Farmer
Miners
Transp
Trades
and
Servic
Total

NOT MARR

Profes
Admini
Cleric
Sales.
Farmer
Miners
Transp
Trades
and
Servic
Total

TOTAL

Profes
Admini
Cleric
Sales.
Farmer
Miners
Transp
Trades
and
Servic
Total

See foot

MICROGRAPHICS BUREAU

15/03/88 LABOUR FORCE ESTIMATES - AUGUST 1980

GRP4502 -

GRP450 TABLE E18 : EMPLOYED PERSONS, BY STATE OF USUAL RESIDENCE, OCCUPATION, MARITAL STATUS (FEMALES ONLY) AND SEX, ON 1981 CENSUS BENCHMARKS, AUGUST 1980-Continued

Employed

Occupation (CCL0)	New South Wales				Victoria				Persons	
	Males	Females		Persons	Males	Females		Persons		
		Married	Not married			Total	Married			Not married
TRANSPORT & COMMUNICATION.....	103,984	8,417	7,460	15,877	119,861	67,324	7,946	4,777	12,723	80,047
500-501.....	877	877	440	440
502.....	1,542	1,542	1,117	1,117
503-504.....	1,185	1,185	2,174	2,174
505-507.....	4,604	4,604	3,376	3,376
508-513.....	74,740	2,723	1,371	4,093	78,833	45,139	1,032	1,170	2,202	47,341
514.....	1,864	1,864	910	910
515-520.....	8,679	..	451	451	9,130	5,292	216	469	684	5,977
521-525.....	1,358	4,410	4,156	8,566	9,924	210	4,429	2,488	6,917	7,127
526-528.....	8,237	1,074	1,482	2,556	10,793	7,556	1,514	381	1,896	9,451
529-531.....	899	210	..	210	1,109	1,110	755	269	1,024	2,135
TRADESMEN, PROD. WORKERS, LABOU- RERS N.E.C.....	612,887	54,570	25,283	79,853	692,740	472,440	68,695	24,912	93,607	566,048
600-606.....	1,823	1,687	665	2,351	4,174	3,714	4,989	2,288	7,277	10,991
607-615.....	7,600	13,214	6,859	20,073	27,673	7,088	22,138	8,182	30,320	37,408
616-618.....	3,493	1,300	429	1,729	5,222	2,944	2,425	991	3,416	6,360
619-623.....	11,539	212	..	212	11,750	4,310	4,310
624-631.....	9,432	1,082	234	1,316	10,748	6,506	215	227	442	6,948
632-649.....	159,330	1,956	1,121	3,077	162,407	124,151	3,790	679	4,469	128,620
650-659.....	64,126	..	433	433	64,559	45,196	894	..	894	46,090
660-664.....	26,639	9,593	1,556	11,149	37,789	24,151	6,013	1,401	7,414	31,565
665-675.....	44,140	1,765	..	1,765	45,905	38,167	440	679	1,119	39,286
676-677.....	22,791	222	405	627	23,417	14,487	422	..	422	14,909
678-686.....	54,217	54,217	34,999	34,999
687-692.....	14,266	1,772	1,708	3,480	17,746	13,477	1,994	862	2,856	16,333
693-698.....	2,747	671	222	893	3,640	3,175	210	464	675	3,850
699-707.....	30,690	3,616	3,377	6,993	37,683	23,066	5,240	3,273	8,513	31,579
708-710.....	7,934	1,294	426	1,719	9,653	5,649	656	235	890	6,539
711.....	235	631	203	834	1,068	446	887	..	887	1,333
712-719.....	13,282	5,018	2,580	7,598	20,880	13,601	3,753	1,368	5,121	18,722
720.....	4,544	7,840	3,745	11,585	16,128	10,654	10,157	2,612	12,769	23,423
721-727.....	34,814	34,814	23,177	23,177
728-730.....	39,042	1,323	897	2,220	41,262	27,133	1,989	1,141	3,130	30,263
731-743.....	60,203	1,374	425	1,799	62,002	46,349	2,485	510	2,995	49,344
SERVICE, SPORT & RECREATION.....	72,872	83,807	46,382	130,188	203,060	59,754	58,690	34,403	93,092	152,846
800-802.....	18,416	393	..	393	18,809	17,231	215	464	680	17,911

See footnotes at end of table.

*** G04 ***



AGPS

MICROGRAPHICS BUREAU

15/03/88 LABOUR FORCE ESTIMATES - AUGUST 1980

GRP4503 -

15/03/88

GRP450 T BENCHMARK

Employed

MARRIED

Profes
Admini
Cleric
Sales.
Farmer
Miners
Transp
Trades
and
Servic
Total

NOT MARR

Profes
Admini
Cleric
Sales.
Farmer
Miners
Transp
Trades
and
Servic
Total

TOTAL

Profes
Admini
Cleric
Sales.
Farmer
Miners
Transp
Trades
and
Servic
Total

See foot

MICROGRAPHICS BUREAU

15/03/88 LABOUR FORCE ESTIMATES - AUGUST 1980

GRP4503 -

GRP450 TABLE E18 : EMPLOYED PERSONS, BY STATE OF USUAL RESIDENCE, OCCUPATION, MARITAL STATUS (FEMALES ONLY) AND SEX, ON 1981 CENSUS BENCHMARKS, AUGUST 1980-Continued

Employed

Occupation (CCL0)	New South Wales					Victoria				
	Males	Females			Persons	Males	Females			Persons
		Married	Not married	Total			Married	Not married	Total	
803-809.....	14,625	35,999	18,637	54,637	69,261	10,102	32,145	14,125	46,270	56,372
810-811.....	8,638	9,539	7,363	16,902	25,540	7,986	4,693	5,621	10,314	18,300
812-813.....	15,606	20,778	4,028	24,806	40,412	11,644	8,603	2,109	10,713	22,356
814.....	2,444	4,863	5,970	10,833	13,277	2,304	2,591	2,919	5,510	7,814
815.....	1,344	3,132	2,124	5,256	6,600	1,810	3,832	2,210	6,042	7,851
816.....	1,349	1,096	868	1,964	3,313	1,831	215	235	449	2,280
817.....	946	401	..	401	1,347	1,773	240	..	240	2,012
818.....	667	667	458	..	240	240	697
819-823.....	8,838	7,605	7,392	14,997	23,835	4,616	6,155	6,480	12,635	17,251
ARMED SERVICES.....										
TOTAL.....	1,409,347	462,424	334,529	796,953	2,206,300	1,061,164	390,725	251,201	641,926	1,703,090
	Queensland					South Australia				
	Males	Females			Persons	Males	Females			Persons
		Married	Not married	Total			Married	Not married	Total	
PROFESSIONAL, TECHNICAL, ETC.....	57,264	32,021	24,168	56,189	113,454	41,161	21,886	17,726	39,611	80,772
001-011.....	6,928	6,928	3,396	3,396
012-016.....	2,391	2,391	902	902
017-020.....	2,291	307	..	307	2,599	1,082	103	121	224	1,305
021-022.....	4,677	757	766	1,523	6,200	3,374	441	316	757	4,131
023-027.....	1,139	7,972	9,809	17,781	18,920	666	7,067	8,353	15,421	16,087
028-037.....	1,769	1,577	274	1,851	3,620	1,104	773	553	1,326	2,430
038-052.....	13,623	16,657	7,114	23,771	37,394	11,244	10,146	5,154	15,299	26,544
059-060.....	1,232	158	1,225	1,383	2,614	1,019	..	99	99	1,118
061.....	2,017	2,017	824	..	204	204	1,028
062-065.....	3,025	903	1,251	2,154	5,180	2,617	1,333	770	2,103	4,720
066-078.....	9,596	1,370	2,676	4,046	13,642	8,809	1,093	594	1,686	10,495

See footnotes at end of table.

*** H04 ***



AGPS

MICROGRAPHICS BUREAU

15/03/88 LABOUR FORCE ESTIMATES - AUGUST 1980

GRP4504 -

15/03/88

GRP450 T BENCHMARK

Employed

MARRIED

Profes
Admini
Cleric
Sales.
Farmer
Miners
Transp
Trades
and
Service
Total

NOT MARR

Profes
Admini
Cleric
Sales.
Farmer
Miners
Transp
Trades
and
Service
Total

TOTAL

Profes
Admini
Cleric
Sales.
Farmer
Miners
Transp
Trades
and
Service
Total

See foot

15/03/88

MICROGRAPHICS BUREAU

15/03/88 LABOUR FORCE ESTIMATES - AUGUST 1980

GRP4504 -

GRP450 TABLE E18 : EMPLOYED PERSONS, BY STATE OF USUAL RESIDENCE, OCCUPATION, MARITAL STATUS (FEMALES ONLY) AND SEX, ON 1981 CENSUS BENCHMARKS, AUGUST 1980-Continued

Employed

Occupation (CCL0)	Queensland					South Australia				
	Males	Females			Persons	Males	Females			Persons
		Married	Not married	Total			Married	Not married	Total	
079-091 ADMINISTRATIVE, EXEC. & MANAGERIAL	8,577	2,321	1,053	3,374	11,951	6,125	930	1,562	2,492	8,617
100-109	50,107	9,547	2,805	12,351	62,459	27,241	2,382	430	2,812	30,053
110-119	2,528		139	139	2,667	2,407				2,407
150	47,579	9,547	2,666	12,213	59,792	24,834	2,382	430	2,812	27,645
151	43,780	49,938	48,253	98,191	141,972	29,653	33,060	27,551	60,610	90,264
152-155	6,417	7,660	5,718	13,378	19,795	3,952	3,672	4,092	7,764	11,716
SALES	313	9,134	10,690	19,824	20,137		6,174	4,846	11,020	11,020
200-201	37,050	33,144	31,845	64,989	102,039	25,702	23,214	18,613	41,826	67,528
202	45,666	29,257	21,873	51,129	96,795	22,709	15,263	11,600	26,863	49,572
203-211	8,481	927	135	1,062	9,543	3,395	212		212	3,607
FARMERS, FISHERMEN, ETC.	6,961	452		452	7,412	5,121	112	347	460	5,581
300-316	30,225	27,878	21,738	49,615	79,840	14,193	14,939	11,253	26,191	40,384
317-331	72,199	14,431	5,616	20,047	92,246	36,015	9,281	1,092	10,373	46,388
332	39,020	10,870	1,982	12,852	51,872	22,774	7,427	453	7,879	30,654
333	26,631	3,561	3,634	7,195	33,826	10,880	1,622	640	2,262	13,142
334-335	315				315	495				495
336-337	176				176					
MINERS, QUARRYMEN, ETC.	3,101				3,101	1,058	120		120	1,178
400-411	2,957				2,957	807	112		112	919
412-413	8,290				8,290	1,505	115		115	1,620
414	7,419				7,419	926	115		115	1,041
TRANSPORT & COMMUNICATION	337				337	339				339
500-501	534				534	240				240
502	45,081	5,581	3,724	9,305	54,386	21,897	2,597	717	3,314	25,211
503-504	306				306	246				246
505-507	1,722				1,722	259				259
508-513	943				943					
514	4,206				4,206	1,361				1,361
515-520	26,938	3,112	172	3,284	30,222	16,892	673	99	772	17,663
521-525	2,617				2,617	229				229
526-528	4,161		152	152	4,313	1,508		104	203	1,711
529-531	4,460	2,005	2,956	4,961	5,420	235	1,483	514	1,997	2,232
TRADESMEN, PROD. WORKERS, LABOU- RERS N.E.C.	3,568	464	444	908	4,476	859	343		343	1,201
	160				160	310				310
	252,399	17,641	7,674	25,315	277,714	147,148	12,934	6,398	19,332	166,480

See footnotes at end of table.

*** 104 ***



AGPS

MICROGRAPHICS BUREAU

15/03/88 LABOUR FORCE ESTIMATES - AUGUST 1980

GRP4505 -

15/03/88

GRP450 1
BENCHMARK

Employed

MARRIED

Profes
Admini
Cleric
Sales.
Farmer
Miners
Transp
Trades
and
Service
Total

NOT MARR

Profes
Admini
Cleric
Sales.
Farmer
Miners
Transp
Trades
and
Service
Total

TOTAL

Profes
Admini
Cleric
Sales.
Farmer
Miners
Transp
Trades
and
Service
Total

See foot

MICROGRAPHICS BUREAU

15/03/88 LABOUR FORCE ESTIMATES - AUGUST 1980

GRP4505 -

GRP450 TABLE E18 : EMPLOYED PERSONS, BY STATE OF USUAL RESIDENCE, OCCUPATION, MARITAL STATUS (FEMALES ONLY) AND SEX, ON 1981 CENSUS BENCHMARKS, AUGUST 1980-Continued

Employed

Occupation (CCL0)	Queensland				Persons	South Australia				Persons
	Males	Females		Total		Males	Females		Total	
		Married	Not married				Married	Not married		
600-606	174	469	..	469	642	624	752	752	1,376	
607-615	3,514	2,496	1,324	3,820	7,334	1,580	2,356	1,977	5,913	
616-618	142	455	281	736	878	331	559	109	668	
619-623	2,749	2,749	3,950	140	140	
624-631	2,376	301	179	480	2,857	1,749	528	..	528	
632-649	59,238	1,672	149	1,821	61,059	42,583	1,260	331	1,591	
650-659	26,771	608	..	608	27,379	15,481	242	..	242	
660-664	8,210	761	..	761	8,971	6,461	1,710	211	1,921	
665-675	23,157	760	166	926	24,083	9,729	425	..	425	
676-677	7,894	318	..	318	8,212	4,571	4,571	
678-686	26,562	302	..	302	26,864	11,478	103	..	103	
687-692	3,940	302	823	1,124	5,065	3,017	522	201	724	
693-698	1,551	496	..	496	2,047	644	330	226	556	
699-707	18,495	3,702	888	4,589	23,084	9,045	1,248	662	1,910	
708-710	4,082	4,082	4,082	1,624	104	..	104	
711	126	126	126	
712-719	5,083	156	1,416	1,572	6,655	3,530	969	1,190	2,159	
720	3,763	3,756	1,457	5,213	8,976	1,511	1,293	1,144	2,436	
721-727	14,665	14,665	14,665	7,737	105	..	105	
728-730	18,453	608	683	1,291	19,743	9,924	320	207	527	
731-743	21,454	482	308	789	22,243	11,580	107	..	107	
SERVICE, SPORT & RECREATION	33,173	35,751	25,942	61,692	94,865	20,375	25,418	13,752	39,170	
800-802	9,267	149	149	298	9,565	7,735	312	..	312	
803-809	5,483	15,345	11,220	26,565	32,049	2,569	10,591	6,162	16,753	
810-811	2,997	5,929	6,913	12,841	15,839	1,876	2,999	2,596	5,595	
812-813	6,671	8,206	1,613	9,819	16,490	2,877	5,540	1,239	6,779	
814	463	1,265	1,391	2,657	3,120	877	1,927	1,039	2,966	
815	1,600	1,032	1,697	2,729	4,329	111	837	226	1,063	
816	1,005	149	..	149	1,154	749	749	
817	281	139	..	139	420	693	693	
818	156	156	156	496	496	
819-823	5,248	3,537	2,959	6,495	11,744	2,393	3,211	2,491	5,702	
ARMED SERVICES	
TOTAL	607,960	194,165	140,055	334,221	942,181	347,705	122,935	79,265	202,200	

See footnotes at end of table.

*** J04 ***



AGPS

MICROGRAPHICS BUREAU

15/03/88 LABOUR FORCE ESTIMATES - AUGUST 1980

GRP4506 -

15/03/88

GRP450 1
BENCHMARK

Employed

MARRIED

Profes
Admini
Cleric
Sales
Farmer
Miners
Transp
Trades
and
Service
Total

NOT MARR

Profes
Admini
Cleric
Sales
Farmer
Miners
Transp
Trades
and
Service
Total

TOTAL

Profes
Admini
Cleric
Sales
Farmer
Miners
Transp
Trades
and
Service
Total

See foot

15/03/88

MICROGRAPHICS BUREAU

15/03/88 LABOUR FORCE ESTIMATES - AUGUST 1980

GRP4506 -

GRP450 TABLE E18 : EMPLOYED PERSONS, BY STATE OF USUAL RESIDENCE, OCCUPATION, MARITAL STATUS (FEMALES ONLY) AND SEX, ON 1981 CENSUS BENCHMARKS, AUGUST 1980-Continued

Employed

Occupation (CLO)	Western Australia				Tasmania					
	Males	Females		Persons	Males	Females		Persons		
		Married	Not married			Total	Married		Not married	Total
PROFESSIONAL, TECHNICAL, ETC....	42,810	23,942	15,670	39,612	82,422	12,771	7,822	5,040	12,862	25,632
001-011.....	5,792	5,792	1,832	1,832
012-016.....	1,882	1,882	440	68	..	68	508
017-020.....	1,041	1,041	469	..	128	128	597
021-022.....	1,542	288	102	390	1,932	863	70	..	70	933
023-027.....	651	6,042	6,238	12,279	12,930	81	2,753	2,635	5,388	5,469
028-037.....	531	1,188	533	1,720	2,251	501	257	282	539	1,040
038-052.....	10,987	11,010	4,980	15,990	26,977	3,626	3,836	1,187	5,023	8,649
059-060.....	743	231	107	338	1,081	62	..	147	147	209
061.....	642	642	348	348
062-065.....	3,554	1,521	914	2,435	5,989	590	187	322	509	1,099
066-078.....	8,182	1,761	1,409	3,170	11,352	1,958	186	198	383	2,341
079-091.....	7,265	1,902	1,387	3,289	10,554	2,001	465	140	604	2,606
ADMINISTRATIVE, EXEC. & MANAGERIAL.....	27,587	2,645	785	3,430	31,017	10,409	755	316	1,072	11,481
100-109.....	1,341	1,341	1,114	1,114
110-119.....	26,246	2,645	785	3,430	29,677	9,295	755	316	1,072	10,367
CLERICAL.....	27,962	36,498	27,494	63,992	91,954	9,864	9,549	9,539	19,088	28,952
150.....	2,903	8,916	3,504	12,420	15,322	926	1,379	971	2,350	3,276
151.....	6,042	6,542	6,542	12,584	12,584	81	2,430	2,498	4,927	5,008
152-155.....	25,060	21,540	17,448	38,988	64,048	8,857	5,740	6,071	11,811	20,667
SALES.....	22,903	15,166	11,879	27,045	49,948	6,629	4,703	3,599	8,302	14,931
200-201.....	3,605	387	93	479	4,085	1,556	202	..	202	1,759
202.....	4,712	202	101	302	5,015	1,350	173	145	318	1,668
203-211.....	14,585	14,578	11,686	26,264	40,848	3,723	4,328	3,454	7,782	11,505
FARMERS, FISHERMEN, ETC.....	44,919	9,385	1,206	10,591	55,510	10,190	2,468	489	2,957	13,147
300-316.....	24,603	7,840	314	8,153	32,756	5,030	1,755	195	1,950	6,981
317-331.....	16,124	1,546	892	2,438	18,562	3,650	591	294	885	4,535
332.....	637	637	65	65
333.....	129	129
334-335.....	2,283	2,283	412	122	..	122	534
336-337.....	1,142	1,142	1,032	1,032
MINERS, QUARRYMEN, ETC.....	6,583	..	103	103	6,687	2,580	2,580
400-411.....	4,534	..	103	103	4,637	2,443	2,443
412-413.....	1,042	1,042
414.....	1,007	1,007	137	137

See footnotes at end of table.

*** K04 ***



AGPS

MICROGRAPHICS BUREAU

15/03/88 LABOUR FORCE ESTIMATES - AUGUST 1980

GRP4507 -

GRP450 TABLE E18 : EMPLOYED PERSONS, BY STATE OF USUAL RESIDENCE, OCCUPATION, MARITAL STATUS (FEMALES ONLY) AND SEX, ON 1981 CENSUS BENCHMARKS, AUGUST 1980-Continued

15/03/88

GRP450 TABLE E18 : EMPLOYED PERSONS, BY STATE OF USUAL RESIDENCE, OCCUPATION, MARITAL STATUS (FEMALES ONLY) AND SEX, ON 1981 CENSUS BENCHMARKS, AUGUST 1980-Continued

Employed

MARRIED

Profes
Admini
Cleric
Sales
Farmer
Miners
Transp
Trades
and
Servic
Total

NOT MARRIED

Profes
Admini
Cleric
Sales
Farmer
Miners
Transp
Trades
and
Servic
Total

TOTAL

Profes
Admini
Cleric
Sales
Farmer
Miners
Transp
Trades
and
Servic
Total

See foot

15/03/88

GRP450 TABLE E18 : EMPLOYED PERSONS, BY STATE OF USUAL RESIDENCE, OCCUPATION, MARITAL STATUS (FEMALES ONLY) AND SEX, ON 1981 CENSUS BENCHMARKS, AUGUST 1980-Continued

MICROGRAPHICS BUREAU

15/03/88 LABOUR FORCE ESTIMATES - AUGUST 1980

GRP4507 -

GRP450 TABLE E18 : EMPLOYED PERSONS, BY STATE OF USUAL RESIDENCE, OCCUPATION, MARITAL STATUS (FEMALES ONLY) AND SEX, ON 1981 CENSUS BENCHMARKS, AUGUST 1980-Continued

Employed

Occupation (CCL0)	Western Australia					Tasmania				
	Males	Females		Persons	Males	Females		Persons		
		Married	Not married			Total	Married		Not married	Total
TRANSPORT & COMMUNICATION.....	23,663	2,373	1,433	3,806	27,468	8,012	1,002	746	1,748	9,760
500-501.....	200	200	200	259	259
502.....	984	114	..	1,098	1,098	253	253
503-504.....	119	119	119
505-507.....	1,053	1,053	1,053	224	224
508-513.....	16,351	932	519	1,451	17,801	6,169	321	138	458	6,627
514.....	562	562	562	70	70
515-520.....	2,356	2,356	2,356	381	381
521-525.....	696	1,140	711	1,851	2,546	61	173	484	657	718
526-528.....	1,110	96	202	298	1,408	596	509	124	632	1,228
529-531.....	231	93	..	93	324
TRADESMEN, PROD. WORKERS, LABOU- RERS N.E.C.....	134,863	6,425	4,514	10,940	145,803	46,954	1,961	956	2,917	49,870
600-606.....	287	..	102	102	389	454	545	83	627	1,081
607-615.....	1,441	1,888	934	2,822	4,263	687	247	133	380	1,067
616-618.....	215	215	215	185	185
619-623.....	1,582	1,582	1,582	1,715	1,715
624-631.....	1,516	1,516	1,516	420	420
632-649.....	32,703	32,703	32,703	11,255	383	83	465	11,720
650-659.....	12,847	12,847	12,847	3,825	3,825
660-664.....	4,218	201	403	604	4,822	641	641
665-675.....	10,231	301	..	301	10,533	6,270	..	65	65	6,335
676-677.....	4,084	..	93	93	4,177	1,944	57	..	57	2,000
678-686.....	14,565	14,565	14,565	3,462	3,462
687-692.....	2,660	316	215	530	3,190	531	145	62	207	738
693-698.....	1,396	..	93	93	1,488	206	206
699-707.....	5,906	1,056	474	1,530	7,436	2,731	349	323	672	3,403
708-710.....	1,714	..	101	101	1,815	2,260	2,260
711.....
712-719.....	2,574	208	495	703	3,277	414	56	..	56	470
720.....	783	1,291	1,058	2,349	3,133	385	179	137	316	702
721-727.....	9,636	9,636	9,636	2,815	2,815
728-730.....	12,256	619	101	720	12,975	3,077	..	70	70	3,148
731-743.....	14,252	545	445	990	15,242	3,677	3,677
SERVICE, SPORT & RECREATION.....	20,046	29,671	14,053	43,724	63,770	5,190	7,586	3,365	10,951	16,141
800-802.....	4,571	211	234	444	5,015	2,607	..	82	82	2,690

See footnotes at end of table.

*** L04 ***



AGPS

MICROGRAPHICS BUREAU

15/03/88 LABOUR FORCE ESTIMATES - AUGUST 1980

GRP4508 -

GRP450 TABLE E18 : EMPLOYED PERSONS, BY STATE OF USUAL RESIDENCE, OCCUPATION, MARITAL STATUS (FEMALES ONLY) AND SEX, ON 1981 CENSUS BENCHMARKS, AUGUST 1980-Continued

15/03/88

GRP450 TABLE E18
BENCHMARKS

Employed

MARRIED

Profes
Admini
Cleric
Sales
Farmer
Miners
Transp
Trades
and
Servic
Total

NOT MARRIED

Profes
Admini
Cleric
Sales
Farmer
Miners
Transp
Trades
and
Servic
Total

TOTAL

Profes
Admini
Cleric
Sales
Farmer
Miners
Transp
Trades
and
Servic
Total

See foot

15/03/88

MICROGRAPHICS BUREAU

15/03/88 LABOUR FORCE ESTIMATES - AUGUST 1980

GRP4508 -

GRP450 TABLE E18 : EMPLOYED PERSONS, BY STATE OF USUAL RESIDENCE, OCCUPATION, MARITAL STATUS (FEMALES ONLY) AND SEX, ON 1981 CENSUS BENCHMARKS, AUGUST 1980-Continued

Employed

Occupation (CLO)	Western Australia					Tasmania				
	Males	Females			Persons	Males	Females			Persons
		Married	Not married	Total			Married	Not married	Total	
803-809.....	3,384	14,251	5,431	19,682	23,567	390	3,328	1,598	4,927	5,316
810-811.....	1,644	2,589	3,038	5,627	7,271	332	920	598	1,518	1,850
812-813.....	3,838	6,522	1,532	8,054	11,893	763	1,848	213	2,061	2,824
814.....	410	1,047	1,039	2,086	2,496	..	409	663	1,072	1,072
815.....	412	1,510	205	1,715	2,127	50	216	66	282	332
816.....	877	115	426	541	1,418	179	179
817.....	104	104	206	69	..	69	275
818.....	399	399	71	64	..	64	135
819-823.....	3,907	3,426	2,148	5,574	9,481	591	732	144	876	1,467
ARMED SERVICES.....
TOTAL.....	351,335	126,105	77,138	203,244	554,579	112,600	35,846	24,049	59,896	172,495
	Northern Territory					Australian Capital Territory				
	Males	Females			Persons	Males	Females			Persons
		Married	Not married	Total			Married	Not married	Total	
PROFESSIONAL, TECHNICAL, ETC.....	4,689	2,405	445	2,850	7,538	13,448	5,359	3,245	8,604	22,052
001-011.....	641	110	..	110	752	1,261	103	1,261
012-016.....	224	224	1,306	..	103	103	1,410
017-020.....	122	122	312	312
021-022.....	476	108	245	353	829
023-027.....	..	372	..	372	372	226	834	476	1,310	1,535
028-037.....	196	466	..	466	662
038-052.....	1,149	1,714	207	1,921	3,071	2,345	1,849	1,050	2,899	5,245
059-060.....	93	93	115	115
061.....	224	224	216	216
062-065.....	446	115	143	257	703	959	215	244	460	1,419
066-078.....	1,185	..	95	95	1,279	2,500	668	503	1,171	3,671

See footnotes at end of table.

*** M04 ***



AGPS

MICROGRAPHICS BUREAU

15/03/88 LABOUR FORCE ESTIMATES - AUGUST 1980

GRP4509 -

GRP450 TABLE E18 : EMPLOYED PERSONS, BY STATE OF USUAL RESIDENCE, OCCUPATION, MARITAL STATUS (FEMALES ONLY) AND SEX, ON 1981 CENSUS BENCHMARKS, AUGUST 1980-Continued

15/03/88

GRP450 BENCHMARKS

Employed

MARRIED
Profes
Admin
Cleric
Sales
Farmer
Miners
Transp
Trades
and
Service
Total

NOT MARRIED
Profes
Admin
Cleric
Sales
Farmer
Miners
Transp
Trades
and
Service
Total

TOTAL
Profes
Admin
Cleric
Sales
Farmer
Miners
Transp
Trades
and
Service
Total

See foot

15/03/88

GRP450

MICROGRAPHICS BUREAU

15/03/88 LABOUR FORCE ESTIMATES - AUGUST 1980

GRP4509 -

GRP450 TABLE E18 : EMPLOYED PERSONS, BY STATE OF USUAL RESIDENCE, OCCUPATION, MARITAL STATUS (FEMALES ONLY) AND SEX, ON 1981 CENSUS BENCHMARKS, AUGUST 1980-Continued

Employed

Occupation (CLO)	Northern Territory				Australian Capital Territory					
	Males	Females		Persons	Males	Females		Persons		
		Married	Not married			Total	Married		Not married	Total
079-091 ADMINISTRATIVE, EXEC. & MANAGERIAL	605	95	..	95	699	3,535	1,220	623	1,843	5,377
100-109	1,807	506	..	506	2,313	8,928	1,374	272	1,646	10,573
110-119 CLERICAL	1,807	506	..	506	2,313	8,387	1,374	272	1,646	10,033
150	2,396	4,085	3,697	7,782	10,178	10,911	11,393	6,825	18,218	29,128
151	..	372	537	909	909	465	408	479	887	1,352
152-155 SALES	..	1,213	524	1,738	1,738	10,446	2,532	1,488	4,020	4,020
200-201	2,396	2,499	2,636	5,135	7,531	3,841	8,453	4,857	13,311	23,756
202	975	880	240	1,120	2,095	340	3,045	2,428	5,473	9,315
203-211 FARMERS, FISHERMEN, ETC.	93	93	905	149	..	149	489
300-316	..	880	240	1,120	2,002	2,597	2,801	2,428	5,229	7,825
317-331	1,124	566	327	892	2,017	383	104	..	104	488
332	86	104	..	104	191
333	520	260	..	260	780	101	101
334-335
336-337 MINERS, QUARRYMEN, ETC.	196	196
400-411	249	249	86	86
412-413	249	249
414 TRANSPORT & COMMUNICATION	86	86
500-501	3,633	212	133	345	3,978	2,660	795	636	1,431	4,091
502	122	122
503-504
505-507	224	224
508-513	139	139
514	2,478	95	..	95	2,573	2,113	108	100	208	2,321
515-520
521-525	..	117	..	117	239	..	420	108	108	108
526-528	122	..	133	133	681	547	267	111	377	924
529-531 TRADESMEN, PROD. WORKERS, LABOURERS N.E.C.	547
	15,911	751	282	1,033	16,945	13,878	506	399	905	14,783

See footnotes at end of table.

*** NO4 ***



AGPS

MICROGRAPHICS BUREAU

15/03/88 LABOUR FORCE ESTIMATES - AUGUST 1980

GRP45010 -

GRP450 TABLE E18 : EMPLOYED PERSONS, BY STATE OF USUAL RESIDENCE, OCCUPATION, MARITAL STATUS (FEMALES ONLY) AND SEX, ON 1981 CENSUS BENCHMARKS, AUGUST 1980-Continued

15/03/88

GRP450 BENCHMARKS

Employed

MARRIED

Profes
Admin
Cleric
Sales
Farmer
Miners
Transp
Trades
and
Servi
Total

NOT MARRIED

Profes
Admin
Cleric
Sales
Farmer
Miners
Transp
Trades
and
Servi
Total

TOTAL

Profes
Admin
Cleric
Sales
Farmer
Miners
Transp
Trades
and
Servi
Total

See foot

15/03/88

GRP450 BENCHMARKS

MICROGRAPHICS BUREAU

15/03/88 LABOUR FORCE ESTIMATES - AUGUST 1980

GRP45010 -

GRP450 TABLE E18 : EMPLOYED PERSONS, BY STATE OF USUAL RESIDENCE, OCCUPATION, MARITAL STATUS (FEMALES ONLY) AND SEX, ON 1981 CENSUS BENCHMARKS, AUGUST 1980-Continued

Employed

Occupation (CLO)	Northern Territory				Australian Capital Territory			
	Males	Females		Persons	Males	Females		Persons
		Married	Not married			Total	Married	
600-606	131	131
607-615	..	95	..	95	302	202	..	504
616-618
619-623
624-631	245	163	..	163	333
632-649	4,098	143	133	276	4,039	4,039
650-659	2,071	2,071	1,592	1,592
660-664	224	224	116	116
665-675	1,450	1,450	2,242	2,242
676-677	168	168	533	533
678-686	1,845	1,845	1,438	1,438
687-692	249	249	673	304	102	1,078
693-698
699-707	795	257	..	1,052	468	468
708-710
711
712-719	127	127	235	235
720	448	95	149	243	..	102	102	102
721-727	1,431	1,431	586	586
728-730	279	279	583	196	..	778
731-743	2,484	2,484	607	607
SERVICE, SPORT & RECREATION	3,152	3,117	1,397	4,513	4,623	2,947	1,737	4,684
800-802	1,540	1,540	2,521	..	80	2,601
803-809	359	1,470	331	1,800	452	1,665	519	2,184
810-811	..	134	501	635	116	197	374	687
812-813	1,085	1,097	110	1,207	830	878	104	983
814	92	92	95	103	558	661
815	..	95	..	95
816
817	262	262
818
819-823	168	321	363	684	347	103	102	205
ARMED SERVICES
TOTAL	33,935	12,521	6,521	19,042	58,758	25,524	15,542	41,065

See footnotes at end of table.

*** 004 ***



AGPS

15/03/

GRP450
BENCHMA

Employe

MARRIED

Profe
Admin
Cleri
Sales
Farmer
Miner
Trans
Trade
an
Servi
Total

NOT MARRIED

Profe
Admin
Cleri
Sales
Farmer
Miner
Trans
Trade
an
Servi
Total

TOTAL

Profe
Admin
Cleri
Sales
Farmer
Miner
Trans
Trade
an
Servi
Total

See foot

MICROGRAPHICS BUREAU

15/03/88 LABOUR FORCE ESTIMATES - AUGUST 1980

GRP45011 -

GRP450 TABLE E18 : EMPLOYED PERSONS, BY STATE OF USUAL RESIDENCE, OCCUPATION, MARITAL STATUS (FEMALES ONLY) AND SEX, ON 1981 CENSUS BENCHMARKS, AUGUST 1980-Continued

Employed

Occupation (CLO)	Australia				Persons
	Males	Females		Total	
		Married	Not married		
PROFESSIONAL, TECHNICAL, ETC.....	483,618	244,044	188,415	432,459	916,077
001-011.....	66,548	759	438	1,197	67,745
012-016.....	15,940	284	537	822	16,762
017-020.....	10,061	1,257	1,548	2,805	12,865
021-022.....	28,511	4,483	2,977	7,461	35,972
023-027.....	10,598	68,677	72,537	141,214	151,811
028-037.....	12,861	10,914	4,247	15,161	28,021
038-052.....	109,897	113,019	58,809	171,829	281,726
059-060.....	7,740	756	3,161	3,917	11,656
061.....	12,087	869	1,324	2,193	14,281
062-065.....	26,465	10,441	9,499	19,939	46,404
066-078.....	93,854	13,570	16,831	30,401	124,255
079-091.....	89,058	19,014	16,507	35,521	124,578
ADMINISTRATIVE, EXEC. & MANAGERIAL.....	341,528	40,954	13,041	53,995	395,524
100-109.....	16,956	..	139	139	17,095
110-119.....	324,572	40,954	12,902	53,856	378,429
CLERICAL.....	313,764	401,027	344,473	745,500	1,059,264
150.....	33,754	72,869	52,362	125,231	158,986
151.....	1,542	92,552	88,388	180,939	182,481
152-155.....	278,468	235,606	203,723	439,329	717,797
SALES.....	266,382	167,625	133,353	300,979	567,360
200-201.....	41,820	4,620	1,975	6,594	48,414
202.....	51,217	4,321	1,473	5,793	57,011
203-211.....	173,344	158,685	129,906	288,591	461,935
FARMERS, FISHERMEN, ETC.....	349,800	77,090	17,839	94,929	444,729
300-316.....	197,972	62,073	6,761	68,834	266,806
317-331.....	124,965	14,146	10,751	24,897	149,862
332.....	1,954	1,954
333.....	1,394	306	327	633	2,027
334-335.....	10,636	242	..	242	10,878
336-337.....	12,878	324	..	324	13,202
MINERS, QUARRYMEN, ETC.....	35,793	115	103	218	36,012
400-411.....	30,268	115	103	218	30,487
412-413.....	1,946	1,946

See footnotes at end of table.

*** A05 ***



AGPS

15/03/88

GRP450 BENCHMARKS

Employed

MARRIED

Profes
Admin
Cleric
Sales
Farmer
Miners
Transp
Trades
and
Servic
Total

NOT MARRIED

Profes
Admin
Cleric
Sales
Farmer
Miners
Transp
Trades
and
Servic
Total

TOTAL

Profes
Admin
Cleric
Sales
Farmer
Miners
Transp
Trades
and
Servic
Total

See foot



MICROGRAPHICS BUREAU

15/03/88 LABOUR FORCE ESTIMATES - AUGUST 1980

GRP45012 -

GRP450 TABLE E18 : EMPLOYED PERSONS, BY STATE OF USUAL RESIDENCE, OCCUPATION, MARITAL STATUS (FEMALES ONLY) AND SEX, ON 1981 CENSUS BENCHMARKS, AUGUST 1980-Continued

Employed

Occupation (CLO)	Australia				Persons
	Males	Females		Total	
		Married	Not married		
414.....	3,579				3,579
TRANSPORT & COMMUNICATION.....	276,255	28,922	19,626	48,549	324,803
500-501.....	2,449				2,449
502.....	5,877	114		114	5,991
503-504.....	4,645				4,645
505-507.....	14,964				14,964
508-513.....	190,820	8,994	3,569	12,563	203,383
514.....	6,252				6,252
515-520.....	22,378	315	1,284	1,599	23,976
521-525.....	3,142	14,177	11,627	25,803	28,945
526-528.....	23,019	4,265	2,878	7,143	30,162
529-531.....	2,710	1,058	269	1,327	4,038
TRADESMEN, PROD. WORKERS, LABOU- RERS N.E.C.....	1,696,481	163,484	70,418	233,901	1,930,382
600-606.....	7,207	8,441	3,138	11,579	18,785
607-615.....	22,211	42,636	19,410	62,046	84,257
616-618.....	7,311	4,739	1,809	6,548	13,859
619-623.....	25,845	212	140	352	26,196
624-631.....	22,576	2,290	639	2,929	25,505
632-649.....	437,398	9,203	2,496	11,699	449,097
650-659.....	171,909	1,744	433	2,177	174,086
660-664.....	70,659	18,278	3,572	21,849	92,509
665-675.....	135,386	3,691	910	4,602	139,988
676-677.....	56,471	1,019	498	1,517	57,988
678-686.....	148,565	404		404	148,969
687-692.....	38,813	5,354	3,972	9,326	48,139
693-698.....	9,720	1,707	1,005	2,713	12,432
699-707.....	91,195	15,469	8,997	24,465	115,661
708-710.....	23,263	2,053	761	2,814	26,077
711.....	807	1,517	203	1,720	2,527
712-719.....	38,846	10,160	7,049	17,209	56,054
720.....	22,088	24,610	10,403	35,013	57,101
721-727.....	94,860	105		105	94,965
728-730.....	110,746	4,858	3,295	8,154	118,900
731-743.....	160,604	4,993	1,687	6,681	167,285

See footnotes at end of table.



15/03/88

GRP450 T
BENCHMAR

Employed

MARRIED

Profes
Admini
Cleric
Sales.
Farmer
Miners
Transp
Trades
and
Servic
Total

NOT MARR

Profes
Admini
Cleric
Sales.
Farmer
Miners
Transp
Trades
and
Servic
Total

TOTAL

Profes
Admini
Cleric
Sales.
Farmer
Miners
Transp
Trades
and
Servic
Total

See foot

MICROGRAPHICS BUREAU

15/03/88 LABOUR FORCE ESTIMATES - AUGUST 1980

GRP45013 -

 GRP450 TABLE E18 : EMPLOYED PERSONS, BY STATE OF USUAL RESIDENCE,
 OCCUPATION, MARITAL STATUS (FEMALES ONLY) AND SEX, ON 1981 CENSUS BENCHMARKS,
 AUGUST 1980-Continued

Employed

Occupation (CCL0)	Australia				Persons
	Males	Females		Total	
		Married	Not married		
SERVICE, SPORT & RECREATION....	219,184	246,986	141,030	388,016	607,201
800-802.....	63,889	1,280	1,009	2,290	66,179
803-809.....	37,864	114,796	58,023	172,819	210,683
810-811.....	23,589	27,000	27,004	54,004	77,592
812-813.....	43,315	53,474	10,948	64,422	107,736
814.....	6,593	12,206	13,672	25,877	32,471
815.....	5,327	10,653	6,528	17,180	22,507
816.....	5,990	1,575	1,529	3,104	9,094
817.....	4,264	849	..	849	5,113
818.....	2,246	64	240	304	2,549
819-823.....	26,109	25,090	22,079	47,169	73,277
ARMED SERVICES.....					
TOTAL.....	3,982,804	1,370,247	928,300	2,298,546	6,281,351

.. Cell estimate is zero

*** C05 ***

15/03/88

 GRP450 T
 BENCHMARK

Employed

 MARRIED
 Profes
 Admini
 Cleric
 Sales.
 Farmer
 Miners
 Transp
 Trades
 and
 Servic
 Total

 NOT MARR
 Profes
 Admini
 Cleric
 Sales.
 Farmer
 Miners
 Transp
 Trades
 and
 Servic
 Total

 TOTAL
 Profes
 Admini
 Cleric
 Sales.
 Farmer
 Miners
 Transp
 Trades
 and
 Servic
 Total

See foot

MICROGRAPHICS BUREAU

15/03/88 LABOUR FORCE ESTIMATES - AUGUST 1980

GRP450 1 -

GRP450 TABLE E19 : EMPLOYED PERSONS, BY STATE OF USUAL RESIDENCE, MARITAL STATUS, SEX, OCCUPATION AND AGE, ON 1981 CENSUS
BENCHMARKS, AUGUST 1980

Employed, New South Wales, Males

Occupation (CCL0)	15-19 years	20-24 years	25-34 years	35-44 years	45-54 years	55-59 years	60-64 years	65-69 years	70 years and over	Total
MARRIED										
Professional, technical, etc.....	..	2,345	39,022	36,261	23,165	10,049	5,809	2,752	2,307	121,711
Administrative, executive and managerial	265	1,627	19,911	39,494	31,279	10,855	4,914	2,077	473	110,896
Clerical.....	..	4,166	24,820	10,833	9,767	8,631	3,446	457	815	62,934
Sales.....	236	2,074	18,601	16,833	14,301	5,399	2,806	1,601	815	62,666
Farmers, fishermen, timber-getters, etc.	..	2,940	18,407	16,418	16,222	8,484	4,570	2,933	2,301	72,273
Miners, quarrymen and related workers...	2,141	3,323	3,521	1,465	414	10,864
Transport and communication.....	..	3,107	23,987	20,522	17,839	8,143	2,541	225	204	76,566
Tradesmen, production-process workers and labourers, n.e.c.....	766	23,961	116,440	104,124	87,606	40,318	17,508	2,296	644	393,662
Service, sport and recreation.....	..	1,853	11,847	11,321	11,632	4,848	3,003	450	407	45,362
Total all industries.....	1,266	42,072	275,176	259,128	215,333	98,192	45,010	12,791	7,967	956,934
NOT MARRIED										
Professional, technical, etc.....	4,150	16,301	19,142	3,167	4,013	1,387	423	231	407	49,222
Administrative, executive and managerial	..	1,356	5,219	3,617	2,390	..	433	463	204	13,682
Clerical.....	10,701	18,308	11,858	4,535	2,971	457	650	..	237	49,717
Sales.....	10,306	6,669	5,399	2,019	2,985	..	207	231	..	27,816
Farmers, fishermen, timber-getters, etc.	9,677	10,776	4,768	2,625	2,179	1,678	827	675	237	33,443
Miners, quarrymen and related workers...	471	657	1,244	919	638	244	207	4,380
Transport and communication.....	3,280	9,056	7,856	3,695	2,600	930	27,418
Tradesmen, production-process workers and labourers, n.e.c.....	69,522	69,404	42,291	16,441	12,164	6,786	1,713	463	440	219,226
Service, sport and recreation.....	8,000	7,174	4,533	2,259	3,326	930	1,063	225	..	27,510
Total all industries.....	116,108	139,701	102,310	39,277	33,266	12,413	5,524	2,289	1,525	452,413
TOTAL										
Professional, technical, etc.....	4,150	18,645	58,164	39,428	27,178	11,437	6,233	2,984	2,714	170,933
Administrative, executive and managerial	265	2,983	25,130	43,111	33,669	10,855	5,347	2,540	677	124,577
Clerical.....	10,701	22,474	36,678	15,369	12,738	9,088	4,096	457	1,052	112,651
Sales.....	10,542	8,743	24,000	18,852	17,287	5,399	3,013	1,833	815	90,482
Farmers, fishermen, timber-getters, etc.	9,677	13,716	23,175	19,042	18,401	10,162	5,397	3,609	2,538	105,716
Miners, quarrymen and related workers...	471	657	3,385	4,242	4,159	1,709	620	15,244
Transport and communication.....	3,280	12,163	31,843	24,217	20,439	9,073	2,541	225	204	103,984
Tradesmen, production-process workers and labourers, n.e.c.....	70,288	93,365	158,731	120,565	99,770	47,104	19,221	2,758	1,085	612,887
Service, sport and recreation.....	8,000	9,027	16,380	13,579	14,957	5,778	4,067	675	407	72,872
Total all industries.....	117,374	181,772	377,485	298,406	248,599	110,605	50,534	15,080	9,492	1,409,347

See footnotes at end of table.

*** D05 ***

15/03/8

GRP450 T
BENCHMAR

Employed

MARRIED

Profes
Admini
Cleric
Sales.
Farmer
Miners
Transp
Trades
and
Servic
Total

NOT MARR

Profes
Admini
Cleric
Sales.
Farmer
Miners
Transp
Trades
and
Servic
Total

TOTAL

Profes
Admini
Cleric
Sales.
Farmer
Miners
Transp
Trades
and
Servic
Total

See foot

MICROGRAPHICS BUREAU

15/03/88 LABOUR FORCE ESTIMATES - AUGUST 1980

GRP450 2 -

GRP450 TABLE E19 : EMPLOYED PERSONS, BY STATE OF USUAL RESIDENCE, MARITAL STATUS, SEX, OCCUPATION AND AGE, ON 1981 CENSUS BENCHMARKS, AUGUST 1980-Continued

Employed, New South Wales, Females

Occupation (CLO)	15-19 years	20-24 years	25-34 years	35-44 years	45-54 years	55-59 years	60-64 years	65-69 years	70 years and over	Total
MARRIED										
Professional, technical, etc.....	216	9,584	32,170	21,969	12,054	2,800	397	643	224	80,057
Administrative, executive and managerial	..	253	3,719	4,629	2,962	634	704	12,901
Clerical.....	1,089	22,504	45,609	41,622	26,006	7,938	2,833	643	..	148,244
Sales.....	255	7,075	13,190	19,903	11,194	4,095	992	643	..	57,346
Farmers, fishermen, timber-getters, etc.	206	1,072	4,692	4,348	2,887	2,022	1,011	209	636	17,083
Miners, quarrymen and related workers...
Transport and communication.....	..	444	3,290	2,181	1,853	449	198	8,417
Tradesmen, production-process workers and labourers, n.e.c.....	853	3,634	16,212	17,404	13,491	2,760	..	217	..	54,570
Service, sport and recreation.....	405	4,775	23,019	24,409	22,483	5,654	2,852	209	..	83,807
Total all industries.....	3,023	49,340	141,901	136,464	92,931	26,352	8,989	2,563	860	462,424
NOT MARRIED										
Professional, technical, etc.....	7,197	22,180	20,035	9,466	7,098	2,378	1,860	852	1,327	72,392
Administrative, executive and managerial	..	479	1,309	1,359	845	1,070	397	..	430	5,889
Clerical.....	41,264	39,459	21,711	11,312	7,671	4,266	1,642	217	449	127,990
Sales.....	23,197	8,993	4,753	1,732	3,243	634	397	434	449	43,830
Farmers, fishermen, timber-getters, etc.	1,727	1,150	..	434	1,060	..	506	426	..	5,303
Miners, quarrymen and related workers...
Transport and communication.....	1,714	1,363	1,585	1,109	1,067	211	412	7,460
Tradesmen, production-process workers and labourers, n.e.c.....	8,141	6,323	3,825	2,762	2,984	634	397	217	..	25,283
Service, sport and recreation.....	12,490	11,951	5,577	4,588	5,021	4,081	1,354	217	1,103	46,382
Total all industries.....	95,731	91,898	58,795	32,761	28,988	13,273	6,553	2,362	4,169	334,529
TOTAL										
Professional, technical, etc.....	7,412	31,764	52,205	31,435	19,152	5,178	2,257	1,495	1,552	152,449
Administrative, executive and managerial	..	732	5,028	5,988	3,807	1,704	1,101	..	430	18,791
Clerical.....	42,354	61,962	67,320	52,934	33,676	12,203	4,476	860	449	276,233
Sales.....	23,452	16,068	17,942	21,635	14,437	4,728	1,389	1,076	449	101,176
Farmers, fishermen, timber-getters, etc.	1,933	2,222	4,692	4,782	3,948	2,022	1,517	635	636	22,386
Miners, quarrymen and related workers...
Transport and communication.....	1,714	1,807	4,875	3,290	2,920	661	198	..	412	15,877
Tradesmen, production-process workers and labourers, n.e.c.....	8,994	9,957	20,037	20,166	16,475	3,394	397	434	..	79,853
Service, sport and recreation.....	12,895	16,726	28,597	28,996	27,504	9,735	4,206	426	1,103	130,188
Total all industries.....	98,754	141,239	200,696	169,225	121,919	39,625	15,542	4,925	5,029	796,953

See footnotes at end of table.

*** E05 ***



AGPS

15/03/88

GRP450 T BENCHMARKS

Employed

MARRIED

Profes
Admini
Cleric
Sales
Farmer
Miners
Transp
Trades
and
Servic
Total

NOT MARR

Profes
Admini
Cleric
Sales
Farmer
Miners
Transp
Trades
and
Servic
Total

TOTAL

Profes
Admini
Cleric
Sales
Farmer
Miners
Transp
Trades
and
Servic
Total

See foot

MICROGRAPHICS BUREAU

15/03/88 LABOUR FORCE ESTIMATES - AUGUST 1980

GRP450 3 -

GRP450 TABLE E19 : EMPLOYED PERSONS, BY STATE OF USUAL RESIDENCE, MARITAL STATUS, SEX, OCCUPATION AND AGE, ON 1981 CENSUS BENCHMARKS, AUGUST 1980-Continued

Employed, New South Wales, Persons

Occupation (CCL0)	15-19 years	20-24 years	25-34 years	35-44 years	45-54 years	55-59 years	60-64 years	65-69 years	70 years and over	Total
MARRIED										
Professional, technical, etc.....	216	11,928	71,193	58,230	35,219	12,850	6,206	3,395	2,531	201,768
Administrative, executive and managerial	265	1,880	23,630	44,124	34,241	11,489	5,618	2,077	473	123,797
Clerical.....	1,089	26,669	70,429	52,455	35,773	16,569	6,280	1,099	815	211,178
Sales.....	490	9,149	31,791	36,736	25,496	9,493	3,799	2,244	815	120,012
Farmers, fishermen, timber-getters, etc.	206	4,011	23,098	20,766	19,109	10,506	5,581	3,142	2,937	89,357
Miners, quarrymen and related workers...	::	3,551	2,141	3,323	3,521	1,465	414	::	204	10,864
Transport and communication.....	::	3,551	27,277	22,703	19,692	8,592	2,739	225	204	84,983
Tradesmen, production-process workers and labourers, n.e.c.....	1,619	27,595	132,652	121,528	101,097	43,077	17,508	2,512	644	448,232
Service, sport and recreation.....	405	6,628	34,867	35,729	34,115	10,503	5,855	659	407	129,169
Total all industries.....	4,290	91,412	417,077	395,592	308,263	124,544	53,999	15,354	8,827	1,419,358
NOT MARRIED										
Professional, technical, etc.....	11,347	38,481	39,176	12,633	11,111	3,765	2,283	1,083	1,735	121,614
Administrative, executive and managerial	51	1,835	6,528	4,976	3,235	1,070	830	463	634	19,571
Clerical.....	51,965	57,767	33,569	15,848	10,641	4,723	2,292	217	685	177,707
Sales.....	33,504	15,662	10,151	3,751	6,228	634	604	665	449	71,647
Farmers, fishermen, timber-getters, etc.	11,404	11,926	4,768	3,059	3,239	1,678	1,333	1,101	237	38,746
Miners, quarrymen and related workers...	471	657	1,244	919	638	244	207	::	::	4,380
Transport and communication.....	4,995	10,419	9,441	4,804	3,667	1,141	::	::	412	34,878
Tradesmen, production-process workers and labourers, n.e.c.....	77,664	75,727	46,116	19,204	15,148	7,420	2,110	680	440	244,508
Service, sport and recreation.....	20,490	19,125	10,110	6,846	8,347	5,011	2,418	442	1,103	73,892
Total all industries.....	211,838	231,599	161,104	72,039	62,254	25,686	12,077	4,651	5,694	786,942
TOTAL										
Professional, technical, etc.....	11,562	50,409	110,369	70,863	46,330	16,615	8,490	4,478	4,266	323,381
Administrative, executive and managerial	265	3,715	30,159	49,100	37,476	12,559	6,448	2,540	1,107	143,368
Clerical.....	53,054	84,436	103,998	68,303	46,414	21,291	8,572	1,316	1,500	388,885
Sales.....	33,994	24,811	41,942	40,486	31,723	10,127	4,402	2,909	1,263	191,658
Farmers, fishermen, timber-getters, etc.	11,610	15,938	27,867	23,824	22,349	12,184	6,914	4,244	3,174	128,103
Miners, quarrymen and related workers...	471	657	3,385	4,242	4,159	1,709	620	::	615	15,244
Transport and communication.....	4,995	13,970	36,718	27,507	23,360	9,733	2,739	225	615	119,861
Tradesmen, production-process workers and labourers, n.e.c.....	79,282	103,322	178,768	140,731	116,245	50,497	19,618	3,192	1,085	692,740
Service, sport and recreation.....	20,895	25,754	44,976	42,575	42,461	15,514	8,273	1,101	1,510	203,060
Total all industries.....	216,128	323,011	578,181	467,631	370,517	150,230	66,076	20,005	14,521	2,206,300

See footnotes at end of table.

*** F05 ***



AGPS

15/03/88

GRP450 T BENCHMARKS

Employed

MARRIED

Profes
Admini
Cleric
Sales
Farmer
Miners
Transp
Trades
and
Service
Total

NOT MARR

Profes
Admini
Cleric
Sales
Farmer
Miners
Transp
Trades
and
Service
Total

TOTAL

Profes
Admini
Cleric
Sales
Farmer
Miners
Transp
Trades
and
Service
Total

See foot

MICROGRAPHICS BUREAU

15/03/88 LABOUR FORCE ESTIMATES - AUGUST 1980

GRP450 4 -

GRP450 TABLE E19 : EMPLOYED PERSONS, BY STATE OF USUAL RESIDENCE, MARITAL STATUS, SEX, OCCUPATION AND AGE, ON 1981 CENSUS BENCHMARKS, AUGUST 1980-Continued

Employed, Victoria, Males

Occupation (CLO)	15-19 years	20-24 years	25-34 years	35-44 years	45-54 years	55-59 years	60-64 years	65-69 years	70 years and over	Total
MARRIED										
Professional, technical, etc.....	..	2,329	33,739	33,540	22,885	9,072	3,603	1,026	845	107,038
Administrative, executive and managerial	..	1,368	17,292	28,768	19,040	8,086	4,876	2,074	422	81,927
Clerical.....	..	2,635	16,183	10,811	6,890	3,826	1,201	764	..	42,310
Sales.....	..	1,416	16,900	13,627	9,717	3,284	2,402	1,026	661	49,033
Farmers, fishermen, timber-getters, etc.	..	1,088	12,430	12,627	13,856	6,602	4,350	2,906	2,121	55,980
Miners, quarrymen and related workers...	..	221	..	228	198	412	197	1,255
Transport and communication.....	..	2,147	16,846	14,350	10,465	6,059	1,864	262	..	51,992
Tradesmen, production-process workers and labourers, n.e.c.....	211	18,374	94,463	77,385	66,967	28,973	13,125	1,572	450	301,519
Service, sport and recreation.....	..	1,057	9,403	7,310	10,118	6,428	2,008	262	477	37,062
Total all industries.....	211	30,634	217,255	198,645	160,137	72,742	33,624	9,892	4,976	728,115
NOT MARRIED										
Professional, technical, etc.....	1,723	9,652	13,771	4,544	2,693	910	211	33,505
Administrative, executive and managerial	..	1,124	4,106	1,524	1,474	455	..	262	..	8,946
Clerical.....	5,808	14,001	7,382	2,391	3,164	683	807	34,236
Sales.....	11,261	6,146	3,219	1,524	1,123	434	197	240	..	24,144
Farmers, fishermen, timber-getters, etc.	4,686	6,157	5,707	1,121	2,742	1,030	394	721	716	23,273
Miners, quarrymen and related workers...
Transport and communication.....	2,176	4,869	3,863	1,769	1,258	661	735	15,332
Tradesmen, production-process workers and labourers, n.e.c.....	57,432	54,367	29,824	8,569	9,878	5,788	2,350	2,052	661	170,921
Service, sport and recreation.....	6,536	7,978	4,319	1,095	1,326	661	538	..	239	22,692
Total all industries.....	89,622	104,295	72,192	22,536	23,659	10,622	5,020	3,276	1,827	333,049
TOTAL										
Professional, technical, etc.....	1,723	11,981	47,510	38,083	25,578	9,983	3,603	1,026	1,056	140,543
Administrative, executive and managerial	..	2,492	21,398	30,292	20,515	8,541	4,876	2,336	422	90,872
Clerical.....	5,808	16,636	23,565	13,201	10,054	4,509	2,008	764	..	76,546
Sales.....	11,261	7,562	20,119	15,150	10,840	3,718	2,599	1,266	661	73,177
Farmers, fishermen, timber-getters, etc.	4,686	7,245	18,137	13,748	16,598	7,632	4,743	3,627	2,837	79,253
Miners, quarrymen and related workers...	..	221	..	228	198	412	197	1,255
Transport and communication.....	2,176	7,016	20,709	16,119	11,723	6,720	2,599	262	..	67,324
Tradesmen, production-process workers and labourers, n.e.c.....	57,643	72,741	124,287	85,954	76,845	34,761	15,475	3,624	1,111	472,440
Service, sport and recreation.....	6,536	9,035	13,722	8,405	11,444	7,089	2,546	262	716	59,754
Total all industries.....	89,833	134,929	289,447	221,181	183,796	83,365	38,645	13,167	6,803	1,061,164

See footnotes at end of table.

*** G05 ***



AGPS

15/03/88

GRP450 TABLE E19 BENCHMARKS

Employed

MARRIED

Profes
Admini
Cleric
Sales
Farmer
Miners
Transp
Trades
and
Service
Total

NOT MARRIED

Profes
Admini
Cleric
Sales
Farmer
Miners
Transp
Trades
and
Service
Total

TOTAL

Profes
Admini
Cleric
Sales
Farmer
Miners
Transp
Trades
and
Service
Total

See foot

MICROGRAPHICS BUREAU

15/03/88 LABOUR FORCE ESTIMATES - AUGUST 1980

GRP450 5 -

GRP450 TABLE E19 : EMPLOYED PERSONS, BY STATE OF USUAL RESIDENCE, MARITAL STATUS, SEX, OCCUPATION AND AGE, ON 1981 CENSUS BENCHMARKS, AUGUST 1980-Continued

Employed, Victoria, Females

Occupation (CCL0)	15-19 years	20-24 years	25-34 years	35-44 years	45-54 years	55-59 years	60-64 years	65-69 years	70 years and over	Total
MARRIED										
Professional, technical, etc.....	..	9,215	25,659	22,201	10,300	2,369	808	70,552
Administrative, executive and managerial	..	702	2,356	2,620	2,958	1,669	539	10,844
Clerical.....	1,085	15,263	37,160	29,486	16,211	5,215	3,197	645	..	108,262
Sales.....	192	3,126	11,867	12,178	8,912	3,800	1,006	884	..	41,965
Farmers, fishermen, timber-getters, etc.	..	520	4,927	8,227	5,699	2,546	934	454	466	23,772
Miners, quarrymen and related workers...
Transport and communication.....	..	999	2,181	2,263	2,026	477	7,946
Tradesmen, production-process workers and labourers, n.e.c.....	1,311	4,244	20,511	22,275	16,353	3,069	503	430	..	68,695
Service, sport and recreation.....	223	3,718	17,442	16,573	14,021	4,715	1,544	454	..	58,690
Total all industries.....	2,812	37,786	122,103	115,823	76,479	23,860	8,530	2,866	466	390,725
NOT MARRIED										
Professional, technical, etc.....	5,629	15,995	13,124	7,238	5,329	1,177	808	430	..	49,731
Administrative, executive and managerial	..	479	215	848	464	..	539	2,544
Clerical.....	27,343	32,041	18,463	5,863	5,400	1,661	1,006	884	462	93,124
Sales.....	23,966	5,580	4,322	1,535	1,293	708	269	..	231	37,904
Farmers, fishermen, timber-getters, etc.	901	1,007	239	191	557	231	..	681	..	3,806
Miners, quarrymen and related workers...
Transport and communication.....	451	1,626	646	653	893	238	269	4,777
Tradesmen, production-process workers and labourers, n.e.c.....	10,618	7,065	1,315	2,891	2,093	231	269	430	..	24,912
Service, sport and recreation.....	11,650	9,236	3,338	2,167	3,704	2,138	1,077	860	231	34,403
Total all industries.....	80,558	73,029	41,663	21,386	19,734	6,384	4,238	3,284	924	251,201
TOTAL										
Professional, technical, etc.....	5,629	25,210	38,782	29,440	15,629	3,546	1,616	430	..	120,283
Administrative, executive and managerial	..	1,181	2,571	3,468	3,421	1,669	1,077	13,388
Clerical.....	28,428	47,304	55,623	35,348	21,612	6,877	4,202	1,528	462	201,385
Sales.....	24,158	8,706	16,189	13,713	10,205	4,508	1,275	884	231	79,869
Farmers, fishermen, timber-getters, etc.	901	1,527	5,166	8,418	6,256	2,776	934	1,135	466	27,578
Miners, quarrymen and related workers...
Transport and communication.....	451	2,625	2,828	2,916	2,919	715	269	12,723
Tradesmen, production-process workers and labourers, n.e.c.....	11,929	11,309	21,826	25,166	18,446	3,300	772	860	..	93,607
Service, sport and recreation.....	11,873	12,954	20,780	18,740	17,725	6,853	2,622	1,313	231	93,092
Total all industries.....	83,370	110,815	163,766	137,209	96,213	30,244	12,769	6,150	1,521	641,926

See footnotes at end of table.

*** H05 ***



AGPS

MICROGRAPHICS BUREAU

15/03/88 LABOUR FORCE ESTIMATES - AUGUST 1980

GRP450 6 -

GRP450 TABLE E19 : EMPLOYED PERSONS, BY STATE OF USUAL RESIDENCE, MARITAL STATUS, SEX, OCCUPATION AND AGE, ON 1981 CENSUS BENCHMARKS, AUGUST 1980-Continued

Employed, Victoria, Persons

Occupation (CLO)	15-19 years	20-24 years	25-34 years	35-44 years	45-54 years	55-59 years	60-64 years	65-69 years	70 years and over	Total
MARRIED										
Professional, technical, etc.....	..	11,544	59,397	55,741	33,184	11,442	4,411	1,026	845	177,590
Administrative, executive and managerial	..	2,070	19,648	31,388	21,998	9,755	5,414	2,074	422	92,770
Clerical.....	1,085	17,898	53,343	40,296	23,102	9,041	4,397	1,409	..	150,572
Sales.....	192	4,542	28,767	25,804	18,630	7,084	3,407	1,910	661	90,998
Farmers, fishermen, timber-getters, etc.	..	1,608	17,357	20,854	19,556	9,148	5,284	3,360	2,587	79,752
Miners, quarrymen and related workers...	..	221	..	228	198	412	197	1,255
Transport and communication.....	..	3,146	19,027	16,613	12,491	6,536	1,864	262	..	59,938
Tradesmen, production-process workers and labourers, r.e.c.....	1,522	22,618	114,974	99,659	83,320	32,042	13,628	2,001	450	370,214
Service, sport and recreation.....	223	4,774	26,845	23,883	24,138	11,143	3,553	716	477	95,752
Total all industries.....	3,022	68,419	339,358	314,468	236,616	96,602	42,155	12,757	5,442	1,118,840
NOT MARRIED										
Professional, technical, etc.....	7,353	25,647	26,895	11,782	8,023	2,087	808	430	211	83,236
Administrative, executive and managerial	..	1,602	4,322	2,372	1,938	455	539	262	..	11,490
Clerical.....	33,152	46,042	25,845	8,254	8,564	2,344	1,813	884	462	127,360
Sales.....	35,227	11,726	7,541	3,059	2,416	1,141	466	240	231	62,048
Farmers, fishermen, timber-getters, etc.	5,587	7,164	5,946	1,312	3,298	1,261	394	1,402	716	27,079
Miners, quarrymen and related workers...
Transport and communication.....	2,627	6,495	4,510	2,422	2,152	900	1,004	20,109
Tradesmen, production-process workers and labourers, n.e.c.....	68,050	61,432	31,139	11,461	11,972	6,019	2,619	2,482	661	195,834
Service, sport and recreation.....	18,186	17,215	7,657	3,262	5,031	2,800	1,616	860	470	57,095
Total all industries.....	170,180	177,324	113,854	43,922	43,393	17,007	9,258	6,559	2,751	584,250
TOTAL										
Professional, technical, etc.....	7,353	37,191	86,292	67,523	41,207	13,529	5,219	1,456	1,056	260,826
Administrative, executive and managerial	..	3,673	23,970	33,760	23,936	10,210	5,953	2,336	422	104,260
Clerical.....	34,237	63,940	79,188	48,550	31,666	11,385	6,210	2,293	462	277,931
Sales.....	35,420	16,268	36,308	28,863	21,046	8,226	3,874	2,150	892	153,046
Farmers, fishermen, timber-getters, etc.	5,587	8,772	23,302	22,166	22,854	10,408	5,677	4,761	3,303	106,831
Miners, quarrymen and related workers...	..	221	..	228	198	412	197	1,255
Transport and communication.....	2,627	9,641	23,537	19,035	14,643	7,435	2,868	262	..	80,047
Tradesmen, production-process workers and labourers, n.e.c.....	69,572	84,049	146,113	111,120	95,291	38,061	16,247	4,484	1,111	566,048
Service, sport and recreation.....	18,409	21,989	34,502	27,145	29,169	13,942	5,168	1,575	947	152,846
Total all industries.....	173,203	245,743	453,213	358,390	280,009	113,609	51,413	19,317	8,194	1,703,090

See footnotes at end of table.

*** I05 ***



AGPS

MICROGRAPHICS BUREAU

15/03/88 LABOUR FORCE ESTIMATES - AUGUST 1980

GRP450 7 -

GRP450 TABLE E19 : EMPLOYED PERSONS, BY STATE OF USUAL RESIDENCE, MARITAL STATUS, SEX, OCCUPATION AND AGE, ON 1981 CENSUS BENCHMARKS, AUGUST 1980-Continued

Employed, Queensland, Males

Occupation (CLO)	15-19 years	20-24 years	25-34 years	35-44 years	45-54 years	55-59 years	60-64 years	65-69 years	70 years and over	Total
MARRIED										
Professional, technical, etc.	..	1,801	16,318	13,781	6,713	2,794	1,190	..	287	42,885
Administrative, executive and managerial	..	506	10,434	15,881	10,548	4,187	1,482	442	606	44,088
Clerical	293	1,311	9,125	4,966	4,646	2,000	828	560	151	23,895
Sales	174	1,751	11,258	8,188	5,429	4,498	640	31,939
Farmers, fishermen, timber-getters, etc.	..	2,116	8,545	12,984	12,745	3,737	3,055	3,048	1,647	47,879
Miners, quarrymen and related workers	..	352	2,139	1,556	1,571	465	174	6,257
Transport and communication	147	1,139	9,872	7,852	8,495	3,725	2,032	133	..	33,394
Tradesmen, production-process workers and labourers, n.e.c.	472	15,802	50,977	40,253	31,812	11,017	5,358	1,370	..	157,062
Service, sport and recreation	..	1,223	5,311	4,507	4,582	3,261	1,204	707	..	20,795
Total all industries	1,086	26,002	123,981	109,968	86,542	35,699	15,964	6,259	2,692	408,192
NOT MARRIED										
Professional, technical, etc.	1,447	4,357	4,912	1,594	1,322	309	439	14,380
Administrative, executive and managerial	..	1,143	2,710	1,379	472	156	160	6,020
Clerical	5,167	6,421	4,982	1,190	1,017	623	334	..	151	19,886
Sales	6,803	3,897	1,334	1,213	306	..	174	13,727
Farmers, fishermen, timber-getters, etc.	7,938	6,903	4,668	2,498	1,135	466	160	265	287	24,320
Miners, quarrymen and related workers	317	179	1,088	317	133	..	2,033
Transport and communication	1,835	3,417	3,111	1,054	1,804	466	11,687
Tradesmen, production-process workers and labourers, n.e.c.	34,875	28,122	16,444	6,242	5,544	2,947	1,016	147	..	95,337
Service, sport and recreation	3,321	3,555	2,699	764	971	775	160	133	..	12,378
Total all industries	61,703	57,994	41,948	16,251	12,571	5,743	2,004	677	878	199,768
TOTAL										
Professional, technical, etc.	1,447	6,159	21,230	15,375	8,034	3,103	1,190	..	726	57,264
Administrative, executive and managerial	..	1,650	13,144	17,260	11,020	4,343	1,642	442	606	50,107
Clerical	5,460	7,731	14,107	6,156	5,663	2,639	1,162	560	303	43,780
Sales	6,977	5,648	12,593	9,401	5,735	4,498	814	45,666
Farmers, fishermen, timber-getters, etc.	7,938	9,019	13,213	15,482	13,881	4,203	3,216	3,313	1,935	72,199
Miners, quarrymen and related workers	317	530	3,228	1,873	1,571	465	174	133	..	8,290
Transport and communication	1,981	4,556	12,984	8,906	10,299	4,191	2,032	133	..	45,081
Tradesmen, production-process workers and labourers, n.e.c.	35,347	43,924	67,421	46,495	37,356	13,964	6,374	1,517	..	252,399
Service, sport and recreation	3,321	4,778	8,010	5,271	5,553	4,036	1,364	839	..	33,173
Total all industries	62,788	83,995	165,929	126,219	99,112	41,442	17,968	6,936	3,570	607,960

See footnotes at end of table.

*** J05 ***



AGPS

MICROGRAPHICS BUREAU

15/03/88 LABOUR FORCE ESTIMATES - AUGUST 1980

GRP450 8 -

15/03/88

GRP450 TABLE E19 : EMPLOYED PERSONS, BY STATE OF USUAL RESIDENCE, MARITAL STATUS, SEX, OCCUPATION AND AGE, ON 1981 CENSUS BENCHMARKS, AUGUST 1980-Continued

Employed, Queensland, Males

MARRIED

Professional, technical, etc.
Administrative, executive and managerial
Clerical
Sales
Farmers, fishermen, timber-getters, etc.
Miners, quarrymen and related workers
Transport and communication
Tradesmen, production-process workers and labourers, n.e.c.
Service, sport and recreation
Total

NOT MARRIED

Professional, technical, etc.
Administrative, executive and managerial
Clerical
Sales
Farmers, fishermen, timber-getters, etc.
Miners, quarrymen and related workers
Transport and communication
Tradesmen, production-process workers and labourers, n.e.c.
Service, sport and recreation
Total

TOTAL

Professional, technical, etc.
Administrative, executive and managerial
Clerical
Sales
Farmers, fishermen, timber-getters, etc.
Miners, quarrymen and related workers
Transport and communication
Tradesmen, production-process workers and labourers, n.e.c.
Service, sport and recreation
Total

See footnotes at end of table.

15/03/88

MICROGRAPHICS BUREAU

15/03/88 LABOUR FORCE ESTIMATES - AUGUST 1980

GRP450 8 -

GRP450 TABLE E19 : EMPLOYED PERSONS, BY STATE OF USUAL RESIDENCE, MARITAL STATUS, SEX, OCCUPATION AND AGE, ON 1981 CENSUS
BENCHMARKS, AUGUST 1980-Continued

Employed, Queensland, Females

Occupation (CLO)	15-19 years	20-24 years	25-34 years	35-44 years	45-54 years	55-59 years	60-64 years	65-69 years	70 years and over	Total
MARRIED										
Professional, technical, etc.....	162	4,435	11,197	9,275	5,087	1,304	561	32,021
Administrative, executive and managerial	3,056	2,947	2,326	297	749	172	..	9,547
Clerical.....	986	10,683	16,213	14,286	6,162	993	455	160	..	49,938
Sales.....	157	3,461	9,700	8,942	4,953	1,162	561	320	..	29,257
Farmers, fishermen, timber-getters, etc.	336	478	2,929	5,155	2,936	1,370	267	960	..	14,431
Miners, quarrymen and related workers...	1,381	2,191	1,235	466	5,581
Transport and communication.....	..	308
Tradesmen, production-process workers and labourers, n.e.c.....	312	1,106	7,063	4,783	3,085	865	427	17,641
Service, sport and recreation.....	444	3,594	10,219	10,015	7,729	2,802	776	172	..	35,751
Total all industries.....	2,398	24,066	61,758	57,594	33,513	9,258	3,795	1,784	..	194,165
NOT MARRIED										
Professional, technical, etc.....	4,753	7,234	5,954	2,276	2,623	1,033	294	24,168
Administrative, executive and managerial	184	459	934	447	312	297	..	172	..	2,805
Clerical.....	18,431	15,135	8,042	2,240	2,798	1,304	161	..	143	48,253
Sales.....	15,557	2,856	1,779	906	310	..	321	..	143	21,873
Farmers, fishermen, timber-getters, etc.	1,452	1,886	299	478	152	931	133	..	285	5,616
Miners, quarrymen and related workers...
Transport and communication.....	474	1,379	484	459	769	..	161	3,724
Tradesmen, production-process workers and labourers, n.e.c.....	3,642	1,231	1,438	320	618	426	7,674
Service, sport and recreation.....	6,390	7,039	4,071	2,604	4,030	905	588	172	143	25,942
Total all industries.....	50,883	37,219	23,000	9,731	11,611	4,895	1,658	344	714	140,055
TOTAL										
Professional, technical, etc.....	4,915	11,669	17,152	11,551	7,711	2,337	855	56,189
Administrative, executive and managerial	184	459	3,990	3,394	2,638	594	749	344	..	12,351
Clerical.....	19,417	25,818	24,254	16,526	8,960	2,297	616	160	143	98,191
Sales.....	15,715	6,318	11,479	9,848	5,263	1,162	882	320	143	51,129
Farmers, fishermen, timber-getters, etc.	1,788	2,364	3,228	5,633	3,088	2,301	400	960	285	20,047
Miners, quarrymen and related workers...
Transport and communication.....	474	1,687	1,865	2,649	2,003	466	161	9,305
Tradesmen, production-process workers and labourers, n.e.c.....	3,954	2,337	8,501	5,103	3,703	1,290	427	25,315
Service, sport and recreation.....	6,834	10,633	14,289	12,619	11,759	3,707	1,364	344	143	61,692
Total all industries.....	53,281	61,285	84,758	67,324	45,124	14,153	5,454	2,128	714	334,221

See footnotes at end of table.

*** K05 ***



AGPS

MICROGRAPHICS BUREAU

15/03/88 LABOUR FORCE ESTIMATES - AUGUST 1980

GRP450 9 -

GRP450 TABLE E19 : EMPLOYED PERSONS, BY STATE OF USUAL RESIDENCE, MARITAL STATUS, SEX, OCCUPATION AND AGE, ON 1981 CENSUS

15/03/88

GRP450 1
BENCHMARKS

Employed

MARRIED

Profes
Admini
Cleric
Sales
Farmer
Miners
Transp
Trades
and
Servic
Total

NOT MARRIED

Profes
Admini
Cleric
Sales
Farmer
Miners
Transp
Trades
and
Servic
Total

TOTAL

Profes
Admini
Cleric
Sales
Farmer
Miners
Transp
Trades
and
Servic
Total

See foot

15/03/88

MICROGRAPHICS BUREAU

15/03/88 LABOUR FORCE ESTIMATES - AUGUST 1980

GRP450 9 -

GRP450 TABLE E19 : EMPLOYED PERSONS, BY STATE OF USUAL RESIDENCE, MARITAL STATUS, SEX, OCCUPATION AND AGE, ON 1981 CENSUS BENCHMARKS, AUGUST 1980-Continued

Employed, Queensland, Persons

Occupation (CLO)	15-19 years	20-24 years	25-34 years	35-44 years	45-54 years	55-59 years	60-64 years	65-69 years	70 years and over	Total
MARRIED										
Professional, technical, etc.....	162	6,236	27,516	23,056	11,800	4,097	1,751	..	287	74,906
Administrative, executive and managerial	..	506	13,490	18,828	12,875	4,484	2,231	614	606	53,634
Clerical.....	1,279	11,994	25,337	19,251	10,808	3,009	1,283	720	151	73,833
Sales.....	331	5,213	20,958	17,130	10,382	5,659	1,201	320	..	61,195
Farmers, fishermen, timber-getters, etc.	336	2,595	11,474	18,139	15,681	5,107	3,322	4,008	1,647	62,310
Miners, quarrymen and related workers...	..	352	2,139	1,556	1,571	465	174	6,257
Transport and communication.....	147	1,448	11,254	10,042	9,729	4,190	2,032	133	..	38,974
Tradesmen, production-process workers and labourers, n.e.c.....	784	16,908	58,040	45,036	34,897	11,882	5,786	1,370	..	174,703
Service, sport and recreation.....	444	4,817	15,529	14,522	12,311	6,063	1,980	879	..	56,546
Total all industries.....	3,484	50,068	185,738	167,562	120,054	44,957	19,759	8,043	2,692	602,357
NOT MARRIED										
Professional, technical, etc.....	6,200	11,591	10,866	3,870	3,945	1,342	294	..	439	38,548
Administrative, executive and managerial	184	1,602	3,643	1,827	784	453	160	172	..	8,824
Clerical.....	23,598	21,556	13,024	3,430	3,815	1,927	495	..	295	68,139
Sales.....	22,360	6,753	3,114	2,119	616	..	495	..	143	35,600
Farmers, fishermen, timber-getters, etc.	9,390	8,789	4,966	2,976	1,287	1,397	293	265	573	29,936
Miners, quarrymen and related workers...	317	179	1,088	317	133	..	2,033
Transport and communication.....	2,308	4,796	3,595	1,513	2,573	466	161	15,411
Tradesmen, production-process workers and labourers, n.e.c.....	38,517	29,353	17,882	6,562	6,162	3,373	1,016	147	..	103,012
Service, sport and recreation.....	9,712	10,593	6,770	3,368	5,001	1,680	748	305	143	38,320
Total all industries.....	112,586	95,212	64,948	25,982	24,182	10,638	3,663	1,021	1,592	339,823
TOTAL										
Professional, technical, etc.....	6,362	17,828	38,382	26,927	15,745	5,439	2,045	..	726	113,454
Administrative, executive and managerial	184	2,108	17,134	20,654	13,658	4,937	2,391	786	606	62,459
Clerical.....	24,877	33,550	38,361	22,682	14,623	4,936	1,778	720	446	141,972
Sales.....	22,691	11,966	24,072	19,250	10,998	5,659	1,696	320	143	96,795
Farmers, fishermen, timber-getters, etc.	9,726	11,384	16,441	21,115	16,968	6,504	3,616	4,273	2,220	92,246
Miners, quarrymen and related workers...	317	530	3,228	1,873	1,571	465	174	133	..	8,290
Transport and communication.....	2,455	6,244	14,848	11,555	12,302	4,657	2,193	133	..	54,386
Tradesmen, production-process workers and labourers, n.e.c.....	39,301	46,261	75,922	51,598	41,059	15,255	6,802	1,517	..	277,714
Service, sport and recreation.....	10,156	15,410	22,299	17,890	17,312	7,743	2,728	1,183	143	94,865
Total all industries.....	116,069	145,280	250,686	193,543	144,236	55,596	23,422	9,064	4,284	942,181

See footnotes at end of table.

*** L05 ***



AGPS

MICROGRAPHICS BUREAU

15/03/88 LABOUR FORCE ESTIMATES - AUGUST 1980

GRP450 10 -

15/03/88

GRP450 BENCHMARKS

Employed

MARRIED

Profes
Admini
Cleric
Sales
Farmer
Miners
Transp
Trades
and
Servic
Total

NOT MARRIED

Profes
Admini
Cleric
Sales
Farmer
Miners
Transp
Trades
and
Servic
Total

TOTAL

Profes
Admini
Cleric
Sales
Farmer
Miners
Transp
Trades
and
Servic
Total

See foot

15/03/88

MICROGRAPHICS BUREAU

15/03/88 LABOUR FORCE ESTIMATES - AUGUST 1980

GRP450 10 -

GRP450 TABLE E19 : EMPLOYED PERSONS, BY STATE OF USUAL RESIDENCE, MARITAL STATUS, SEX, OCCUPATION AND AGE, ON 1981 CENSUS BENCHMARKS, AUGUST 1980-Continued

Employed, South Australia, Males

Occupation (CLO)	15-19 years	20-24 years	25-34 years	35-44 years	45-54 years	55-59 years	60-64 years	65-69 years	70 years and over	Total
MARRIED										
Professional, technical, etc.....	..	1,051	13,841	9,335	5,283	1,131	759	254	207	31,862
Administrative, executive and managerial	..	328	4,944	8,975	6,611	2,978	981	106	98	25,022
Clerical.....	128	1,973	7,749	3,646	3,201	1,633	965	106	..	19,400
Sales.....	..	786	5,347	2,697	4,590	1,836	712	148	..	16,116
Farmers, fishermen, timber-getters, etc.	..	1,421	6,884	5,249	4,807	3,000	1,898	742	218	24,219
Miners, quarrymen and related workers...	..	142	..	89	676	907
Transport and communication.....	..	886	4,175	5,431	4,976	1,655	554	17,677
Tradesmen, production-process workers and labourers, n.e.c.....	316	5,446	26,728	25,371	21,944	11,059	4,555	720	207	96,347
Service, sport and recreation.....	..	1,155	3,585	2,165	3,572	1,099	917	..	394	12,887
Total all industries.....	444	13,189	73,254	62,958	55,659	24,391	11,340	2,077	1,125	244,437
NOT MARRIED										
Professional, technical, etc.....	406	2,685	4,231	1,316	442	..	111	..	109	9,299
Administrative, executive and managerial	..	430	513	743	331	107	95	2,219
Clerical.....	2,740	3,495	2,526	631	548	213	98	10,253
Sales.....	2,943	1,622	957	312	328	213	111	106	..	6,593
Farmers, fishermen, timber-getters, etc.	3,426	2,900	2,417	733	845	662	190	297	327	11,797
Miners, quarrymen and related workers...	258	211	129	598
Transport and communication.....	445	1,224	1,348	547	435	..	221	4,220
Tradesmen, production-process workers and labourers, n.e.c.....	18,466	17,022	7,534	2,672	2,902	1,345	648	212	..	50,801
Service, sport and recreation.....	2,655	2,370	1,712	431	107	213	7,488
Total all industries.....	31,337	31,960	21,369	7,385	5,938	2,754	1,376	614	534	103,268
TOTAL										
Professional, technical, etc.....	406	3,736	18,072	10,650	5,724	1,131	870	254	316	41,161
Administrative, executive and managerial	..	758	5,457	9,718	6,942	3,085	1,075	106	98	27,241
Clerical.....	2,868	5,468	10,275	4,277	3,749	1,847	965	106	98	29,653
Sales.....	2,943	2,408	6,304	3,009	4,918	2,050	822	254	..	22,709
Farmers, fishermen, timber-getters, etc.	3,426	4,321	9,302	5,982	5,652	3,661	2,087	1,039	545	36,015
Miners, quarrymen and related workers...	258	354	129	89	676	1,505
Transport and communication.....	445	2,111	5,523	5,978	5,411	1,655	775	21,897
Tradesmen, production-process workers and labourers, n.e.c.....	18,782	22,468	34,263	28,043	24,847	12,404	5,203	932	207	147,148
Service, sport and recreation.....	2,655	3,525	5,297	2,596	3,679	1,313	917	..	394	20,375
Total all industries.....	31,781	45,150	94,622	70,343	61,597	27,145	12,716	2,691	1,660	347,705

See footnotes at end of table.

*** M05 ***



AGPS

MICROGRAPHICS BUREAU

15/03/88 LABOUR FORCE ESTIMATES - AUGUST 1980

GRP450 11 -

GRP450 TABLE E19 : EMPLOYED PERSONS, BY STATE OF USUAL RESIDENCE, MARITAL STATUS, SEX, OCCUPATION AND AGE, ON 1981 CENSUS

MICROGRAPHICS BUREAU

15/03/88 LABOUR FORCE ESTIMATES - AUGUST 1980

GRP450 11 -

GRP450 TABLE E19 : EMPLOYED PERSONS, BY STATE OF USUAL RESIDENCE, MARITAL STATUS, SEX, OCCUPATION AND AGE, ON 1981 CENSUS BENCHMARKS, AUGUST 1980-Continued

Employed, South Australia, Females

Occupation (CLO)	15-19 years	20-24 years	25-34 years	35-44 years	45-54 years	55-59 years	60-64 years	65-69 years	70 years and over	Total
MARRIED										
Professional, technical, etc.....	326	3,195	6,670	6,194	4,529	434	538	21,886
Administrative, executive and managerial	995	434	849	104	2,382
Clerical.....	875	6,937	9,178	8,740	5,292	1,735	194	109	..	33,060
Sales.....	556	1,206	4,572	4,378	3,161	1,198	194	15,263
Farmers, fishermen, timber-getters, etc.	..	738	2,555	3,237	1,357	614	454	326	..	9,281
Miners, quarrymen and related workers...	115	115
Transport and communication.....	..	211	792	660	812	123	2,597
Tradesmen, production-process workers and labourers, n.e.c.....	230	913	4,314	3,523	2,984	971	12,934
Service, sport and recreation.....	..	2,136	6,237	9,137	5,973	1,471	345	119	..	25,418
Total all industries.....	1,986	15,336	35,313	36,302	25,072	6,650	1,724	554	..	122,935
NOT MARRIED										
Professional, technical, etc.....	2,060	6,521	5,373	1,529	1,464	434	345	17,726
Administrative, executive and managerial	120	206	104	430
Clerical.....	10,260	7,360	5,606	1,360	2,246	622	97	27,551
Sales.....	6,550	2,355	1,406	645	321	226	97	11,600
Farmers, fishermen, timber-getters, etc.	219	106	228	..	84	368	87	1,092
Miners, quarrymen and related workers...
Transport and communication.....	104	206	105	..	198	104	717
Tradesmen, production-process workers and labourers, n.e.c.....	3,006	1,153	1,077	560	291	311	6,398
Service, sport and recreation.....	4,249	3,206	1,659	1,736	1,084	641	871	..	305	13,752
Total all industries.....	26,449	20,907	15,454	5,950	5,894	2,810	1,409	..	391	79,265
TOTAL										
Professional, technical, etc.....	2,386	9,716	12,043	7,722	5,992	868	883	39,611
Administrative, executive and managerial	995	554	1,056	207	2,812
Clerical.....	11,135	14,297	14,785	10,100	7,538	2,358	290	109	..	60,610
Sales.....	7,106	3,561	5,977	5,023	3,483	1,424	290	26,863
Farmers, fishermen, timber-getters, etc.	219	845	2,783	3,237	1,441	982	454	326	87	10,373
Miners, quarrymen and related workers...	115	115
Transport and communication.....	104	417	897	660	1,010	226	3,314
Tradesmen, production-process workers and labourers, n.e.c.....	3,236	2,066	5,391	4,083	3,274	1,282	19,332
Service, sport and recreation.....	4,249	5,342	7,896	10,873	7,057	2,112	1,216	119	305	39,170
Total all industries.....	28,435	36,243	50,766	42,252	30,966	9,460	3,133	554	391	202,200

See footnotes at end of table.

*** N05 ***



AGPS

MICROGRAPHICS BUREAU

15/03/88 LABOUR FORCE ESTIMATES - AUGUST 1980

GRP450 12 -

GRP450 TABLE E19 : EMPLOYED PERSONS, BY STATE OF USUAL RESIDENCE, MARITAL STATUS, SEX, OCCUPATION AND AGE, ON 1981 CENSUS BENCHMARKS, AUGUST 1980-Continued

15/03/88

GRP450 BENCHMARKS

Employed

MARRIED

Professional, technical, etc.
Administrative, executive and managerial
Clerical
Sales
Farmers, fishermen, timber-getters, etc.
Miners, quarrymen and related workers
Transport and communication
Tradesmen, production-process workers and labourers, n.e.c.
Service, sport and recreation
Total

NOT MARRIED

Professional, technical, etc.
Administrative, executive and managerial
Clerical
Sales
Farmers, fishermen, timber-getters, etc.
Miners, quarrymen and related workers
Transport and communication
Tradesmen, production-process workers and labourers, n.e.c.
Service, sport and recreation
Total

TOTAL

Professional, technical, etc.
Administrative, executive and managerial
Clerical
Sales
Farmers, fishermen, timber-getters, etc.
Miners, quarrymen and related workers
Transport and communication
Tradesmen, production-process workers and labourers, n.e.c.
Service, sport and recreation
Total

See footnotes at end of table.

15/03/88

GRP450 BENCHMARKS

MICROGRAPHICS BUREAU

15/03/88 LABOUR FORCE ESTIMATES - AUGUST 1980

GRP450 12 -

GRP450 TABLE E19 : EMPLOYED PERSONS, BY STATE OF USUAL RESIDENCE, MARITAL STATUS, SEX, OCCUPATION AND AGE, ON 1981 CENSUS BENCHMARKS, AUGUST 1980-Continued

Employed, South Australia, Persons

Occupation (CLO)	15-19 years	20-24 years	25-34 years	35-44 years	45-54 years	55-59 years	60-64 years	65-69 years	70 years and over	Total
MARRIED										
Professional, technical, etc.....	326	4,246	20,512	15,528	9,811	1,565	1,298	254	207	53,748
Administrative, executive and managerial	..	328	5,939	9,409	7,460	3,082	981	106	98	27,404
Clerical.....	1,003	8,910	16,927	12,386	8,493	3,369	1,158	214	..	52,460
Sales.....	556	1,992	9,918	7,075	7,751	3,034	905	148	..	31,379
Farmers, fishermen, timber-getters, etc.	..	2,159	9,440	8,485	6,164	3,614	2,351	1,068	218	33,499
Miners, quarrymen and related workers...	..	142	..	89	791	1,022
Transport and communication.....	..	1,097	4,967	6,091	5,788	1,777	554	20,274
Tradesmen, production-process workers and labourers, n.e.c.....	546	6,359	31,042	28,894	24,928	12,030	4,555	720	207	109,281
Service, sport and recreation.....	..	3,291	9,822	11,303	9,544	2,570	1,262	119	394	38,305
Total all industries.....	2,430	28,526	108,566	99,260	80,731	31,041	13,064	2,631	1,125	367,373
NOT MARRIED										
Professional, technical, etc.....	2,466	9,207	9,604	2,844	1,905	434	456	..	109	27,024
Administrative, executive and managerial	..	430	513	863	538	210	95	2,649
Clerical.....	13,000	10,855	8,133	1,991	2,794	836	97	..	98	37,804
Sales.....	9,493	3,977	2,363	957	650	440	207	106	..	18,193
Farmers, fishermen, timber-getters, etc.	3,645	3,006	2,645	733	929	1,030	190	297	414	12,889
Miners, quarrymen and related workers...	258	211	129	598
Transport and communication.....	549	1,430	1,453	547	633	104	221	4,937
Tradesmen, production-process workers and labourers, n.e.c.....	21,472	18,175	8,611	3,232	3,193	1,656	648	212	..	57,199
Service, sport and recreation.....	6,904	5,576	3,372	2,167	1,191	855	871	..	305	21,240
Total all industries.....	57,786	52,867	36,823	13,335	11,832	5,564	2,785	614	926	182,533
TOTAL										
Professional, technical, etc.....	2,791	13,453	30,116	18,373	11,717	1,999	1,753	254	316	80,772
Administrative, executive and managerial	..	758	6,452	10,272	7,998	3,292	1,075	106	98	30,053
Clerical.....	14,003	19,765	25,060	14,377	11,286	4,204	1,255	214	98	90,264
Sales.....	10,049	5,969	12,281	8,032	8,401	3,474	1,113	254	..	49,572
Farmers, fishermen, timber-getters, etc.	3,645	5,166	12,085	9,218	7,093	4,644	2,541	1,365	632	46,388
Miners, quarrymen and related workers...	258	354	129	89	791	1,620
Transport and communication.....	549	2,528	6,420	6,638	6,421	1,881	775	25,211
Tradesmen, production-process workers and labourers, n.e.c.....	22,018	24,534	39,653	32,125	28,121	13,686	5,203	932	207	166,480
Service, sport and recreation.....	6,904	8,867	13,193	13,469	10,736	3,425	2,133	119	699	59,545
Total all industries.....	60,216	81,393	145,389	112,594	92,563	36,605	15,849	3,245	2,051	549,905

See footnotes at end of table.

*** 005 ***



AGPS

15/03/

GRP450 BENCHMA

Employe

MARRIED

Profe
Admin
Cleri
Sales
Farme
Miner
Trans
Trade
an
Servi
Total

NOT MARR

Profe
Admin
Cleri
Sales
Farme
Miner
Trans
Trade
an
Servi
Total

TOTAL

Profe
Admin
Cleri
Sales
Farme
Miner
Trans
Trade
an
Servi
Total

MICROGRAPHICS BUREAU

15/03/88 LABOUR FORCE ESTIMATES - AUGUST 1980

GRP450 13 -

GRP450 TABLE E19 : EMPLOYED PERSONS, BY STATE OF USUAL RESIDENCE, MARITAL STATUS, SEX, OCCUPATION AND AGE, ON 1981 CENSUS BENCHMARKS, AUGUST 1980-Continued

Employed, Western Australia, Males

Occupation (CCL0)	15-19 years	20-24 years	25-34 years	35-44 years	45-54 years	55-59 years	60-64 years	65-69 years	70 years and over	Total
MARRIED										
Professional, technical, etc.....	..	745	10,982	9,516	6,381	1,601	779	215	95	30,314
Administrative, executive and managerial	..	88	6,661	7,484	5,855	3,011	779	322	..	24,201
Clerical.....	..	1,051	6,650	3,567	4,114	1,586	688	17,656
Sales.....	..	886	5,664	3,949	3,485	725	390	211	95	15,406
Farmers, fishermen, timber-getters, etc.	135	1,434	7,672	7,925	7,371	2,275	1,206	943	760	29,721
Miners, quarrymen and related workers...	..	689	1,601	1,402	441	238	201	4,573
Transport and communication.....	..	1,213	5,394	5,577	3,725	1,425	298	..	109	17,742
Tradesmen, production-process workers and labourers, n.e.c.....	..	6,364	27,261	24,038	15,807	7,483	2,875	423	..	84,250
Service, sport and recreation.....	..	1,433	3,873	2,688	2,945	1,410	987	312	95	13,742
Total all industries.....	135	13,903	75,757	66,147	50,127	19,755	8,203	2,425	1,153	237,606
NOT MARRIED										
Professional, technical, etc.....	491	4,958	4,642	1,207	1,102	95	12,496
Administrative, executive and managerial	97	176	1,310	882	399	326	195	3,385
Clerical.....	2,674	2,940	2,720	968	602	207	195	10,307
Sales.....	3,268	1,025	1,617	1,269	317	7,497
Farmers, fishermen, timber-getters, etc.	3,998	4,265	2,905	1,168	1,361	669	512	211	109	15,197
Miners, quarrymen and related workers...	..	654	1,214	143	2,011
Transport and communication.....	716	2,023	1,342	637	691	207	305	5,920
Tradesmen, production-process workers and labourers, n.e.c.....	19,170	13,989	9,427	3,527	2,885	1,218	396	50,613
Service, sport and recreation.....	1,811	2,098	785	297	706	104	396	107	..	6,304
Total all industries.....	32,225	32,129	25,962	10,098	8,063	2,731	1,998	319	204	113,730
TOTAL										
Professional, technical, etc.....	491	5,703	15,624	10,723	7,484	1,601	779	215	190	42,810
Administrative, executive and managerial	97	264	7,972	8,366	6,255	3,337	974	322	..	27,587
Clerical.....	2,674	3,991	9,370	4,535	4,716	1,793	883	27,962
Sales.....	3,268	1,911	7,281	5,218	3,803	725	390	211	95	22,903
Farmers, fishermen, timber-getters, etc.	4,133	5,699	10,578	9,093	8,732	2,944	1,718	1,154	868	44,919
Miners, quarrymen and related workers...	..	1,343	2,815	1,545	441	238	201	6,583
Transport and communication.....	716	3,237	6,735	6,214	4,416	1,632	603	..	109	23,663
Tradesmen, production-process workers and labourers, n.e.c.....	19,170	20,353	36,688	27,565	18,692	8,701	3,270	423	..	134,863
Service, sport and recreation.....	1,811	3,531	4,657	2,985	3,651	1,513	1,382	419	95	20,046
Total all industries.....	32,361	46,032	101,720	76,245	58,190	22,486	10,201	2,743	1,357	351,335

See footnotes at end of table.

*** A06 ***



AGPS

15/03/88

GRP450 CENSUS

Employed

Industry

012-044

012-019

012

013

014

018

019

020

030

043-044

043

044

111-162

111-112

111

112

120

130

140

150

161-162

161

162

211-348

211-219

211

212

213

214

215

216

217

218

219

234-235

234

235

244-246

244

245

246

253-254

253

See footnotes



MICROGRAPHICS BUREAU

15/03/88 LABOUR FORCE ESTIMATES - AUGUST 1980

GRP450 14 -

GRP450 TABLE E19 : EMPLOYED PERSONS, BY STATE OF USUAL RESIDENCE, MARITAL STATUS, SEX, OCCUPATION AND AGE, ON 1981 CENSUS
BENCHMARKS, AUGUST 1980-Continued

Employed, Western Australia, Females

Occupation (CLO)	15-19 years	20-24 years	25-34 years	35-44 years	45-54 years	55-59 years	60-64 years	65-69 years	70 years and over	Total
MARRIED										
Professional, technical, etc.....	..	2,271	8,618	7,609	4,495	742	110	..	97	23,942
Administrative, executive and managerial	..	103	969	895	380	298	2,645
Clerical.....	197	5,097	12,713	11,657	5,672	734	330	..	97	36,498
Sales.....	233	1,443	3,707	4,575	4,045	841	225	..	97	15,166
Farmers, fishermen, timber-getters, etc.	..	469	2,293	3,875	1,610	595	450	93	..	9,385
Miners, quarrymen and related workers...
Transport and communication.....	..	213	752	921	395	93	..	2,373
Tradesmen, production-process workers and labourers, n.e.c.....	197	945	1,929	1,679	1,241	214	220	6,425
Service, sport and recreation.....	110	3,106	9,537	7,684	7,043	1,881	115	195	..	29,671
Total all industries.....	736	13,647	40,518	38,896	24,880	5,306	1,449	380	292	126,105
NOT MARRIED										
Professional, technical, etc.....	1,101	5,319	5,542	2,056	383	964	110	..	195	15,670
Administrative, executive and managerial	..	476	102	93	115	785
Clerical.....	11,091	7,027	5,314	1,518	1,564	429	450	102	..	27,494
Sales.....	6,789	2,235	1,754	196	484	107	110	204	..	11,879
Farmers, fishermen, timber-getters, etc.	596	..	202	94	221	93	..	1,206
Miners, quarrymen and related workers...	..	103	103
Transport and communication.....	193	308	345	102	484	1,433
Tradesmen, production-process workers and labourers, n.e.c.....	2,289	813	546	495	371	4,514
Service, sport and recreation.....	3,896	3,225	2,326	2,280	1,040	206	550	306	222	14,053
Total all industries.....	25,956	19,506	16,029	6,844	4,640	1,706	1,335	705	417	77,138
TOTAL										
Professional, technical, etc.....	1,101	7,590	14,160	9,665	4,877	1,706	220	..	292	39,612
Administrative, executive and managerial	..	579	969	998	472	298	115	3,430
Clerical.....	11,288	12,124	18,027	13,176	7,236	1,163	780	102	97	63,992
Sales.....	7,021	3,677	5,462	4,771	4,529	948	335	204	97	27,045
Farmers, fishermen, timber-getters, etc.	596	469	2,495	3,969	1,831	595	450	185	..	10,591
Miners, quarrymen and related workers...	..	103	103
Transport and communication.....	193	521	1,096	1,023	879	93	..	3,806
Tradesmen, production-process workers and labourers, n.e.c.....	2,487	1,759	2,475	2,173	1,612	214	220	10,940
Service, sport and recreation.....	4,006	6,331	11,863	9,964	8,084	2,087	665	501	222	43,724
Total all industries.....	26,693	33,153	56,547	45,740	29,520	7,012	2,784	1,085	709	203,244

See footnotes at end of table.



15/03/88

GRP450
CENSUS

Employe

Industr

254

263-264

263

264

275-278

275

276

277

278

285-288

285

286

287

288

294-296

294

295

296

314-316

314

315

316

323-324

323

324

334-336

334

335

336

345-348

345

346

347

348

361-370

361-362

361

362

370

411-424

411-412

411

412

See fo



MICROGRAPHICS BUREAU

15/03/88 LABOUR FORCE ESTIMATES - AUGUST 1980

GRP450 15 -

GRP450 TABLE E19 : EMPLOYED PERSONS, BY STATE OF USUAL RESIDENCE, MARITAL STATUS, SEX, OCCUPATION AND AGE, ON 1981 CENSUS BENCHMARKS, AUGUST 1980-Continued

Employed, Western Australia, Persons

Occupation (CLO)	15-19 years	20-24 years	25-34 years	35-44 years	45-54 years	55-59 years	60-64 years	65-69 years	70 years and over	Total
MARRIED										
Professional, technical, etc.....	..	3,015	19,600	17,125	10,876	2,343	889	215	192	54,256
Administrative, executive and managerial	..	191	7,631	8,380	6,235	3,309	779	322	..	26,846
Clerical.....	197	6,148	19,363	15,224	9,786	2,320	1,018	..	97	54,153
Sales.....	233	2,329	9,372	8,524	7,531	1,567	614	211	192	30,572
Farmers, fishermen, timber-getters, etc.	135	1,903	9,966	11,801	8,981	2,871	1,656	1,035	760	39,107
Miners, quarrymen and related workers...	..	689	1,601	1,402	441	238	201	4,573
Transport and communication.....	..	1,427	6,146	6,498	4,120	1,425	298	93	109	20,115
Tradesmen, production-process workers and labourers, n.e.c.....	197	7,309	29,189	25,717	17,048	7,697	3,095	423	..	90,676
Service, sport and recreation.....	110	4,539	13,409	10,373	9,989	3,291	1,101	507	95	43,413
Total all industries.....	871	27,550	116,276	105,043	75,007	25,061	9,653	2,805	1,446	363,711
NOT MARRIED										
Professional, technical, etc.....	1,593	10,277	10,183	3,263	1,485	964	110	..	290	28,166
Administrative, executive and managerial	97	652	1,310	984	492	326	310	4,171
Clerical.....	13,765	9,967	8,034	2,487	2,166	636	644	102	..	37,801
Sales.....	10,057	3,260	3,371	1,465	802	107	110	204	..	19,376
Farmers, fishermen, timber-getters, etc.	4,594	4,265	3,107	1,262	1,582	669	512	304	109	16,403
Miners, quarrymen and related workers...	..	757	1,214	143	2,114
Transport and communication.....	910	2,331	1,686	739	1,175	207	305	7,353
Tradesmen, production-process workers and labourers, n.e.c.....	21,460	14,803	9,973	4,022	3,256	1,218	396	55,127
Service, sport and recreation.....	5,707	5,324	3,111	2,577	1,746	310	946	413	222	20,357
Total all industries.....	58,182	51,636	41,991	16,942	12,704	4,437	3,332	1,024	620	190,868
TOTAL										
Professional, technical, etc.....	1,593	13,292	29,784	20,388	12,361	3,308	999	215	482	82,422
Administrative, executive and managerial	97	843	8,941	9,364	6,727	3,635	1,089	322	..	31,017
Clerical.....	13,962	16,115	27,397	17,711	11,951	2,956	1,663	102	97	91,954
Sales.....	10,289	5,589	12,743	9,989	8,332	1,674	725	415	192	49,948
Farmers, fishermen, timber-getters, etc.	4,729	6,168	13,073	13,063	10,563	3,539	2,167	1,339	868	55,510
Miners, quarrymen and related workers...	..	1,446	2,815	1,545	441	238	201	6,687
Transport and communication.....	910	3,758	7,832	7,237	5,295	1,632	603	93	109	27,468
Tradesmen, production-process workers and labourers, n.e.c.....	21,657	22,112	39,163	29,739	20,305	8,915	3,491	423	..	145,803
Service, sport and recreation.....	5,817	9,862	16,521	12,950	11,735	3,601	2,047	920	317	63,770
Total all industries.....	59,053	79,186	158,267	121,984	87,711	29,498	12,985	3,829	2,066	554,579

See footnotes at end of table.



15/03/88

GRP450 CENSUS

Employe

Industr

423-424

423

424

471-489

471-479

471

472

473

474

475

476

477

478

479

481-489

481

484

485

486

487

488

489

510-552

510

520

530

540

551-552

551

552

560

614-639

614-617

614

615

616

617

623-624

623

624

631-639

631

632

See fo



MICROGRAPHICS BUREAU

15/03/88 LABOUR FORCE ESTIMATES - AUGUST 1980

GRP450 16 -

GRP450 TABLE E19 : EMPLOYED PERSONS, BY STATE OF USUAL RESIDENCE, MARITAL STATUS, SEX, OCCUPATION AND AGE, ON 1981 CENSUS BENCHMARKS, AUGUST 1980-Continued

Employed, Tasmania, Males

Occupation (CLO)	15-19 years	20-24 years	25-34 years	35-44 years	45-54 years	55-59 years	60-64 years	65-69 years	70 years and over	Total
MARRIED										
Professional, technical, etc.....	..	354	2,985	3,307	2,080	874	544	60	138	10,340
Administrative, executive and managerial	..	161	2,761	3,330	1,672	786	493	151	138	9,491
Clerical.....	..	573	2,683	1,154	1,315	178	408	6,312
Sales.....	..	502	1,829	930	998	478	62	60	57	4,917
Farmers, fishermen, timber-getters, etc.	..	250	1,411	1,653	1,886	897	431	273	229	7,030
Miners, quarrymen and related workers...	..	151	738	396	207	209	..	91	..	1,792
Transport and communication.....	..	185	2,275	1,929	1,472	657	136	6,654
Tradesmen, production-process workers and labourers, n.e.c.....	157	4,157	9,799	6,945	6,483	3,053	1,236	60	..	31,889
Service, sport and recreation.....	..	72	911	1,098	990	209	62	3,344
Total all industries.....	157	6,406	25,394	20,740	17,103	7,342	3,373	694	562	81,770
NOT MARRIED										
Professional, technical, etc.....	400	882	891	131	127	2,431
Administrative, executive and managerial	..	88	174	212	130	140	..	60	115	918
Clerical.....	1,043	1,419	773	192	125	3,552
Sales.....	704	486	174	278	..	70	1,712
Farmers, fishermen, timber-getters, etc.	654	827	635	212	343	209	74	91	115	3,160
Miners, quarrymen and related workers...	65	332	185	..	207	788
Transport and communication.....	271	349	365	124	127	..	62	60	..	1,358
Tradesmen, production-process workers and labourers, n.e.c.....	6,059	4,254	2,265	680	1,002	458	346	15,064
Service, sport and recreation.....	899	574	157	86	130	1,846
Total all industries.....	10,096	9,212	5,617	1,916	2,066	876	607	211	229	30,830
TOTAL										
Professional, technical, etc.....	400	1,236	3,876	3,438	2,207	874	544	60	138	12,771
Administrative, executive and managerial	..	249	2,935	3,542	1,802	925	493	211	252	10,409
Clerical.....	1,043	1,993	3,456	1,346	1,315	178	533	9,864
Sales.....	704	989	2,003	1,207	998	548	62	60	57	6,629
Farmers, fishermen, timber-getters, etc.	654	1,077	2,046	1,865	2,229	1,107	504	364	344	10,190
Miners, quarrymen and related workers...	65	483	923	396	413	209	..	91	..	2,580
Transport and communication.....	271	534	2,640	2,053	1,599	657	198	60	..	8,012
Tradesmen, production-process workers and labourers, n.e.c.....	6,216	8,411	12,064	7,625	7,485	3,510	1,582	60	..	46,954
Service, sport and recreation.....	899	646	1,068	1,184	1,121	209	62	5,190
Total all industries.....	10,253	15,617	31,011	22,656	19,169	8,218	3,979	905	791	112,600

See footnotes at end of table.

*** D06 ***



15/03/88

GRP450 CENSUS

Employe

Industr

633
637
638
639
711-720
711-713
711
712
713
720
814-840
814-816
814
815
816
823-825
823
824
825
830
846-849
846
847
848
849
913-940
913-914
913
914
923-924
932
924
934-936
934
935
936
940
030-936
012-940

See fo

MICROGRAPHICS BUREAU

15/03/88 LABOUR FORCE ESTIMATES - AUGUST 1980

GRP450 17 -

GRP450 TABLE E19 : EMPLOYED PERSONS, BY STATE OF USUAL RESIDENCE, MARITAL STATUS, SEX, OCCUPATION AND AGE, ON 1981 CENSUS BENCHMARKS, AUGUST 1980-Continued

Employed, Tasmania, Females

Occupation (CLO)	15-19 years	20-24 years	25-34 years	35-44 years	45-54 years	55-59 years	60-64 years	65-69 years	70 years and over	Total
MARRIED										
Professional, technical, etc.....	..	619	3,053	2,512	1,241	329	..	68	..	7,822
Administrative, executive and managerial	131	352	272	755
Clerical.....	151	2,197	2,918	2,282	1,340	526	135	9,549
Sales.....	149	646	1,517	1,228	1,036	66	63	4,703
Farmers, fishermen, timber-getters, etc.	66	82	572	465	568	460	190	..	65	2,468
Miners, quarrymen and related workers...
Transport and communication.....	136	418	314	66	..	68	..	1,002
Tradesmen, production-process workers and labourers, n.e.c.....	142	121	427	674	396	66	135	1,961
Service, sport and recreation.....	..	829	2,427	2,065	1,865	328	72	7,586
Total all industries.....	507	4,495	11,180	9,995	7,032	1,840	595	137	65	35,846
NOT MARRIED										
Professional, technical, etc.....	964	2,021	975	490	329	132	63	..	65	5,040
Administrative, executive and managerial	..	63	..	57	128	68	..	316
Clerical.....	3,490	3,225	1,778	362	422	263	9,539
Sales.....	2,420	437	351	184	143	..	63	3,599
Farmers, fishermen, timber-getters, etc.	294	126	68	..	489
Miners, quarrymen and related workers...
Transport and communication.....	..	287	138	113	73	..	135	746
Tradesmen, production-process workers and labourers, n.e.c.....	443	317	69	..	62	66	956
Service, sport and recreation.....	1,138	821	289	475	318	131	..	127	66	3,365
Total all industries.....	8,749	7,171	3,600	1,680	1,475	591	388	264	131	24,049
TOTAL										
Professional, technical, etc.....	964	2,641	4,028	3,002	1,570	460	63	68	65	12,862
Administrative, executive and managerial	..	63	131	409	399	68	..	1,072
Clerical.....	3,640	5,422	4,695	2,644	1,763	788	135	19,088
Sales.....	2,569	1,082	1,868	1,412	1,179	66	126	8,302
Farmers, fishermen, timber-getters, etc.	360	82	572	465	568	460	316	68	65	2,957
Miners, quarrymen and related workers...
Transport and communication.....	..	287	274	531	387	66	135	68	..	1,748
Tradesmen, production-process workers and labourers, n.e.c.....	584	438	496	674	458	131	135	2,917
Service, sport and recreation.....	1,138	1,650	2,716	2,539	2,183	460	72	127	66	10,951
Total all industries.....	9,256	11,666	14,781	11,675	8,507	2,432	983	401	196	59,896

See footnotes at end of table.

*** E06 ***



AGPS

15/03/88

GRP450 CENSUS

Employed

Industry

012-044

012-019

012

013

014

018

019

020

030

043-044

043

044

111-162

111-112

111

112

120

130

140

150

161-162

161

162

211-348

211-219

211

212

213

214

215

216

217

218

219

234-235

234

235

244-246

244

245

246

253-254

253

See footnotes

MICROGRAPHICS BUREAU

15/03/88 LABOUR FORCE ESTIMATES - AUGUST 1980

GRP450 18 -

GRP450 TABLE E19 : EMPLOYED PERSONS, BY STATE OF USUAL RESIDENCE, MARITAL STATUS, SEX, OCCUPATION AND AGE, ON 1981 CENSUS
BENCHMARKS, AUGUST 1980-Continued

Employed, Tasmania, Persons

Occupation (CLO)	15-19 years	20-24 years	25-34 years	35-44 years	45-54 years	55-59 years	60-64 years	65-69 years	70 years and over	Total
MARRIED										
Professional, technical, etc.....	..	973	6,037	5,819	3,320	1,202	544	128	138	18,162
Administrative, executive and managerial	..	161	2,893	3,682	1,944	786	493	151	138	10,247
Clerical.....	151	2,771	5,601	3,436	2,656	704	543	15,861
Sales.....	149	1,148	3,346	2,157	2,034	544	126	60	57	9,621
Farmers, fishermen, timber-getters, etc.	66	333	1,983	2,118	2,453	1,357	620	273	294	9,498
Miners, quarrymen and related workers...	..	151	738	396	207	209	..	91	..	1,792
Transport and communication.....	..	185	2,411	2,347	1,786	722	136	68	..	7,656
Tradesmen, production-process workers and labourers, n.e.c.....	299	4,279	10,227	7,618	6,879	3,119	1,371	60	..	33,850
Service, sport and recreation.....	..	901	3,338	3,163	2,856	538	134	10,930
Total all industries.....	664	10,901	36,575	30,734	24,135	9,182	3,968	831	627	117,616
NOT MARRIED										
Professional, technical, etc.....	1,363	2,903	1,866	621	456	132	63	..	65	7,470
Administrative, executive and managerial	..	152	174	269	258	140	..	128	115	1,234
Clerical.....	4,533	4,644	2,550	554	422	263	125	13,091
Sales.....	3,124	923	525	462	143	70	63	5,311
Farmers, fishermen, timber-getters, etc.	949	827	635	212	343	209	200	159	115	3,649
Miners, quarrymen and related workers...	65	332	185	..	207	788
Transport and communication.....	271	636	503	237	200	..	198	60	..	2,104
Tradesmen, production-process workers and labourers, n.e.c.....	6,502	4,570	2,334	680	1,064	523	346	16,020
Service, sport and recreation.....	2,037	1,395	446	560	448	131	..	127	66	5,211
Total all industries.....	18,845	16,383	9,218	3,596	3,541	1,468	994	474	360	54,879
TOTAL										
Professional, technical, etc.....	1,363	3,876	7,903	6,440	3,777	1,334	607	128	203	25,632
Administrative, executive and managerial	..	312	3,066	3,951	2,202	925	493	279	252	11,481
Clerical.....	4,684	7,415	8,151	3,990	3,078	967	668	28,952
Sales.....	3,273	2,071	3,871	2,619	2,177	614	189	60	57	14,931
Farmers, fishermen, timber-getters, etc.	1,015	1,160	2,618	2,330	2,796	1,567	820	432	409	13,147
Miners, quarrymen and related workers...	65	483	923	396	413	209	..	91	..	2,580
Transport and communication.....	271	821	2,914	2,584	1,986	722	334	128	..	9,760
Tradesmen, production-process workers and labourers, n.e.c.....	6,801	8,849	12,561	8,298	7,943	3,642	1,717	60	..	49,870
Service, sport and recreation.....	2,037	2,296	3,784	3,723	3,304	669	134	127	66	16,141
Total all industries.....	19,509	27,283	45,792	34,330	27,676	10,650	4,962	1,305	987	172,495

See footnotes at end of table.

*** F06 ***



AGPS

15/03/88

GRP450
CENSUS

Employe

Industr

254

263-264

263

264

275-278

275

276

277

278

285-288

285

286

287

288

294-296

294

295

296

314-316

314

315

316

323-324

323

324

334-336

334

335

336

345-348

345

346

347

348

361-370

361-362

361

362

370

411-424

411-412

411

412

See fo

MICROGRAPHICS BUREAU

15/03/88 LABOUR FORCE ESTIMATES - AUGUST 1980

GRP450 19 -

GRP450 TABLE E19 : EMPLOYED PERSONS, BY STATE OF USUAL RESIDENCE, MARITAL STATUS, SEX, OCCUPATION AND AGE, ON 1981 CENSUS
BENCHMARKS, AUGUST 1980-Continued

Employed, Northern Territory, Males

Occupation (CCL0)	15-19 years	20-24 years	25-34 years	35-44 years	45-54 years	55-59 years	60-64 years	65- 69 years	70 years and over	Total
MARRIED										
Professional, technical, etc.....	..	337	1,692	1,063	260	3,352
Administrative, executive and managerial	489	784	121	1,394
Clerical.....	367	934	380	1,682
Sales.....	224	93	316
Farmers, fishermen, timber-getters, etc.	..	111	122	93	418	744
Miners, quarrymen and related workers...	122	122
Transport and communication.....	..	324	692	522	900	2,438
Tradesmen, production-process workers and labourers, n.e.c.....	179	127	3,948	2,386	1,578	471	337	9,026
Service, sport and recreation.....	814	1,009	121	236	2,180
Total all industries.....	179	898	8,471	6,884	3,778	707	337	21,254
NOT MARRIED										
Professional, technical, etc.....	..	645	692	1,337
Administrative, executive and managerial	245	168	413
Clerical.....	..	285	122	186	121	714
Sales.....	136	522	658
Farmers, fishermen, timber-getters, etc.	186	121	74	..	380
Miners, quarrymen and related workers...	..	127	127
Transport and communication.....	136	322	569	168	1,195
Tradesmen, production-process workers and labourers, n.e.c.....	1,663	2,307	1,405	894	380	236	6,885
Service, sport and recreation.....	314	435	224	972
Total all industries.....	2,249	4,642	3,256	1,603	622	236	..	74	..	12,681
TOTAL										
Professional, technical, etc.....	..	982	2,384	1,063	260	4,689
Administrative, executive and managerial	734	952	121	1,807
Clerical.....	..	285	489	1,120	501	2,396
Sales.....	136	522	224	93	975
Farmers, fishermen, timber-getters, etc.	..	111	122	279	539	74	..	1,124
Miners, quarrymen and related workers...	..	127	249
Transport and communication.....	136	645	1,261	691	900	3,633
Tradesmen, production-process workers and labourers, n.e.c.....	1,842	2,434	5,353	3,281	1,959	707	337	15,911
Service, sport and recreation.....	314	435	1,038	1,009	121	236	3,152
Total all industries.....	2,427	5,541	11,727	8,487	4,399	942	337	74	..	33,935

See footnotes at end of table.

*** G06 ***



AGPS

15/03/88

GRP450
CENSUS

Employe

Industr

423-424

423

424

471-489

471-479

471

472

473

474

475

476

477

478

479

481-489

481

484

485

486

487

488

489

510-552

510

520

530

540

551-552

551

552

560

614-639

614-617

614

615

616

617

623-624

623

624

631-639

631

632

See fo

MICROGRAPHICS BUREAU

15/03/88 LABOUR FORCE ESTIMATES - AUGUST 1980

GRP450 20 -

GRP450 TABLE E19 : EMPLOYED PERSONS, BY STATE OF USUAL RESIDENCE, MARITAL STATUS, SEX, OCCUPATION AND AGE, ON 1981 CENSUS BENCHMARKS, AUGUST 1980-Continued

Employed, Northern Territory, Females

Occupation (CLO)	15-19 years	20-24 years	25-34 years	35-44 years	45-54 years	55-59 years	60-64 years	65-69 years	70 years and over	Total
MARRIED										
Professional, technical, etc.....	..	233	1,230	824	117	2,405
Administrative, executive and managerial	115	257	134	506
Clerical.....	..	446	2,058	1,312	268	4,085
Sales.....	372	257	251	880
Farmers, fishermen, timber-getters, etc.	143	189	234	566
Miners, quarrymen and related workers...
Transport and communication.....	95	117	212
Tradesmen, production-process workers and labourers, n.e.c.....	400	352	751
Service, sport and recreation.....	92	403	1,488	866	268	3,117
Total all industries.....	92	1,082	5,804	4,152	1,390	12,521
NOT MARRIED										
Professional, technical, etc.....	207	..	143	95	445
Administrative, executive and managerial
Clerical.....	1,224	1,442	914	..	117	3,697
Sales.....	..	123	117	240
Farmers, fishermen, timber-getters, etc.	133	194	327
Miners, quarrymen and related workers...
Transport and communication.....	133	133
Tradesmen, production-process workers and labourers, n.e.c.....	282	282
Service, sport and recreation.....	563	454	285	95	1,397
Total all industries.....	2,544	2,019	1,342	189	234	194	6,521
TOTAL										
Professional, technical, etc.....	207	233	1,373	919	117	2,850
Administrative, executive and managerial	115	257	134	506
Clerical.....	1,224	1,888	2,972	1,312	385	7,782
Sales.....	..	123	372	257	368	1,120
Farmers, fishermen, timber-getters, etc.	133	..	143	189	234	194	892
Miners, quarrymen and related workers...
Transport and communication.....	133	95	117	345
Tradesmen, production-process workers and labourers, n.e.c.....	282	..	400	352	1,033
Service, sport and recreation.....	656	856	1,773	961	268	4,513
Total all industries.....	2,636	3,101	7,146	4,341	1,624	194	19,042

See footnotes at end of table.

*** H06 ***



AGPS

15/03/88

GRP450 CENSUS

Employe

Industr

633
637
638
639
711-720
711-713
711
712
713
720
814-849
814-816
814
815
816
823-825
823
824
825
830
846-849
846
847
848
849
913-940
913-914
913
914
923-924
932
924
934-936
934
935
936
940
030-936
012-940

See foot

MICROGRAPHICS BUREAU

15/03/88 LABOUR FORCE ESTIMATES - AUGUST 1980

GRP450 21 -

GRP450 TABLE E19 : EMPLOYED PERSONS, BY STATE OF USUAL RESIDENCE, MARITAL STATUS, SEX, OCCUPATION AND AGE, ON 1981 CENSUS BENCHMARKS, AUGUST 1980-Continued

Employed, Northern Territory, Persons

Occupation (CLO)	15-19 years	20-24 years	25-34 years	35-44 years	45-54 years	55-59 years	60-64 years	65-69 years	70 years and over	Total
MARRIED										
Professional, technical, etc.....	..	571	2,922	1,887	377	5,757
Administrative, executive and managerial	604	1,041	255	1,900
Clerical.....	..	446	2,425	2,246	649	5,766
Sales.....	595	350	251	1,197
Farmers, fishermen, timber-getters, etc.	..	111	265	282	652	1,310
Miners, quarrymen and related workers...	122	122
Transport and communication.....	..	324	692	617	1,017	2,650
Tradesmen, production-process workers and labourers, n.e.c.....	179	127	4,348	2,738	1,578	471	337	9,778
Service, sport and recreation.....	92	403	2,302	1,876	389	236	5,296
Total all industries.....	271	1,981	14,275	11,037	5,167	707	337	33,775
NOT MARRIED										
Professional, technical, etc.....	207	645	834	95	1,782
Administrative, executive and managerial	245	168	413
Clerical.....	1,224	1,727	1,037	186	238	4,411
Sales.....	136	646	117	898
Farmers, fishermen, timber-getters, etc.	133	186	121	194	..	74	..	707
Miners, quarrymen and related workers...	..	127	127
Transport and communication.....	269	322	569	168	1,328
Tradesmen, production-process workers and labourers, n.e.c.....	1,945	2,307	1,405	894	380	236	7,167
Service, sport and recreation.....	878	888	509	95	2,369
Total all industries.....	4,792	6,661	4,598	1,792	856	429	..	74	..	19,202
TOTAL										
Professional, technical, etc.....	207	1,216	3,757	1,981	377	7,538
Administrative, executive and managerial	849	1,209	255	2,313
Clerical.....	1,224	2,173	3,461	2,432	886	10,178
Sales.....	136	646	595	350	368	2,095
Farmers, fishermen, timber-getters, etc.	133	111	265	468	773	194	..	74	..	2,017
Miners, quarrymen and related workers...	..	127	122	249
Transport and communication.....	269	645	1,261	785	1,017	3,978
Tradesmen, production-process workers and labourers, n.e.c.....	2,123	2,434	5,753	3,632	1,959	707	337	16,945
Service, sport and recreation.....	970	1,291	2,810	1,970	389	236	7,665
Total all industries.....	5,063	8,642	18,874	12,828	6,023	1,136	337	74	..	52,977

See footnotes at end of table.

*** I06 ***



AGPS

15/03/88

GRP450 CENSUS

Employed

Industries

012-044

012-019

012

013

014

018

019

020

030

043-044

043

044

111-162

111-112

111

112

120

130

140

150

161-162

161

162

211-348

211-219

211

212

213

214

215

216

217

218

219

234-235

234

235

244-246

244

245

246

253-254

253

See footnotes

MICROGRAPHICS BUREAU

15/03/88 LABOUR FORCE ESTIMATES - AUGUST 1980

GRP450 22 -

GRP450 TABLE E19 : EMPLOYED PERSONS, BY STATE OF USUAL RESIDENCE, MARITAL STATUS, SEX, OCCUPATION AND AGE, ON 1981 CENSUS BENCHMARKS, AUGUST 1980-Continued

Employed, Australian Capital Territory, Males

Occupation (CLO)	15-19 years	20-24 years	25-34 years	35-44 years	45-54 years	55-59 years	60-64 years	65-69 years	70 years and over	Total
MARRIED										
Professional, technical, etc.....	..	189	4,926	3,456	1,318	503	259	92	291	11,034
Administrative, executive and managerial	..	104	2,092	2,400	1,683	1,207	173	92	..	7,750
Clerical.....	..	409	2,224	1,599	953	402	346	5,932
Sales.....	..	86	494	608	1,069	101	86	2,443
Farmers, fishermen, timber-getters, etc.	102	95	..	101	86	383
Miners, quarrymen and related workers...
Transport and communication.....	..	189	799	682	240	101	2,012
Tradesmen, production-process workers and labourers, n.e.c.....	258	686	2,195	2,854	1,807	905	173	8,878
Service, sport and recreation.....	..	124	1,134	628	988	86	..	92	..	3,051
Total all industries.....	258	1,787	13,965	12,321	8,058	3,318	1,210	275	291	41,484
NOT MARRIED										
Professional, technical, etc.....	..	856	973	344	240	2,413
Administrative, executive and managerial	858	95	125	101	1,178
Clerical.....	866	1,652	2,021	229	125	..	86	4,978
Sales.....	583	685	131	1,398
Farmers, fishermen, timber-getters, etc.
Miners, quarrymen and related workers...	86	86
Transport and communication.....	386	..	262	648
Tradesmen, production-process workers and labourers, n.e.c.....	2,117	1,614	770	398	..	101	5,000
Service, sport and recreation.....	389	589	363	115	116	1,572
Total all industries.....	4,341	5,395	5,378	1,180	605	201	173	17,274
TOTAL										
Professional, technical, etc.....	..	1,045	5,899	3,800	1,558	503	259	92	291	13,448
Administrative, executive and managerial	..	104	2,950	2,495	1,807	1,307	173	92	..	8,928
Clerical.....	866	2,060	4,244	1,828	1,077	402	432	10,911
Sales.....	583	770	625	608	1,069	101	86	3,841
Farmers, fishermen, timber-getters, etc.	102	95	..	101	86	383
Miners, quarrymen and related workers...	86	86
Transport and communication.....	386	189	1,061	682	240	101	2,660
Tradesmen, production-process workers and labourers, n.e.c.....	2,375	2,300	2,965	3,252	1,807	1,005	173	13,878
Service, sport and recreation.....	389	713	1,497	742	1,104	86	..	92	..	4,623
Total all industries.....	4,599	7,182	19,343	13,502	8,664	3,519	1,383	275	291	58,758

See footnotes at end of table.

*** J06 ***



AGPS

MICROGRAPHICS BUREAU

15/03/88 LABOUR FORCE ESTIMATES - AUGUST 1980

GRP450 23 -

15/03/88

GRP450 CENSUS

Employed

Industry

254
263-264
263
264
275-278
275
276
277
278
285-288
285
286
287
288
294-296
294
295
296
314-316
314
315
316
323-324
323
324
334-336
334
335
336
345-348
345
346
347
348
361-370
361-362
361
362
370
411-424
411-412
411
412

See fo

MICROGRAPHICS BUREAU

15/03/88 LABOUR FORCE ESTIMATES - AUGUST 1980

GRP450 23 -

GRP450 TABLE E19 : EMPLOYED PERSONS, BY STATE OF USUAL RESIDENCE, MARITAL STATUS, SEX, OCCUPATION AND AGE, ON 1981 CENSUS BENCHMARKS, AUGUST 1980-Continued

Employed, Australian Capital Territory, Females

Occupation (CCL0)	15-19 years	20-24 years	25-34 years	35-44 years	45-54 years	55-59 years	60-64 years	65-69 years	70 years and over	Total
MARRIED										
Professional, technical, etc.....	..	80	2,417	1,798	808	104	83	68	..	5,359
Administrative, executive and managerial	215	501	553	104	1,374
Clerical.....	131	1,891	3,757	3,205	1,700	626	83	11,393
Sales.....	..	584	748	973	553	104	83	3,045
Farmers, fishermen, timber-getters, etc.	104	104
Miners, quarrymen and related workers...
Transport and communication.....	..	282	215	192	106	795
Tradesmen, production-process workers and labourers, n.e.c.....	102	192	212	506
Service, sport and recreation.....	..	253	527	1,194	765	209	2,947
Total all industries.....	131	3,090	7,982	8,053	4,699	1,252	248	68	..	25,524
NOT MARRIED										
Professional, technical, etc.....	..	1,123	1,047	611	255	209	3,245
Administrative, executive and managerial	..	80	..	192	272
Clerical.....	1,715	2,091	1,962	295	553	209	6,825
Sales.....	1,595	463	102	..	106	163	2,428
Farmers, fishermen, timber-getters, etc.
Miners, quarrymen and related workers...
Transport and communication.....	202	111	323	636
Tradesmen, production-process workers and labourers, n.e.c.....	196	..	203	399
Service, sport and recreation.....	904	251	305	209	..	68	..	1,737
Total all industries.....	4,612	4,118	3,943	1,098	914	626	..	68	163	15,542
TOTAL										
Professional, technical, etc.....	..	1,203	3,465	2,409	1,063	313	83	68	..	8,604
Administrative, executive and managerial	..	80	215	693	553	104	1,646
Clerical.....	1,847	3,981	5,720	3,500	2,254	834	83	18,218
Sales.....	1,595	1,047	850	973	659	104	83	..	163	5,473
Farmers, fishermen, timber-getters, etc.	104	104
Miners, quarrymen and related workers...
Transport and communication.....	202	392	539	192	106	1,431
Tradesmen, production-process workers and labourers, n.e.c.....	196	..	305	192	212	905
Service, sport and recreation.....	904	504	832	1,194	765	417	..	68	..	4,684
Total all industries.....	4,743	7,208	11,925	9,151	5,614	1,878	248	137	163	41,065

See footnotes at end of table.

*** K06 ***



AGPS

MICROGRAPHICS BUREAU

15/03/88 LABOUR FORCE ESTIMATES - AUGUST 1980

GRP450 24 -

15/03/88

GRP450 CENSUS

Employed

Industry

423-42

423

424

471-48

471-47

471

472

473

474

475

476

477

478

479

481-48

481

484

485

486

487

488

489

510-55

510

520

530

540

551-55

551

552

560

614-63

614-61

614

615

616

617

623-62

623

624

631-63

631

632

See fo

15/03/88

MICROGRAPHICS BUREAU

15/03/88 LABOUR FORCE ESTIMATES - AUGUST 1980

GRP450 24 -

GRP450 TABLE E19 : EMPLOYED PERSONS, BY STATE OF USUAL RESIDENCE, MARITAL STATUS, SEX, OCCUPATION AND AGE, ON 1981 CENSUS BENCHMARKS, AUGUST 1980-Continued

Employed, Australian Capital Territory, Persons

Occupation (CCL0)	15-19 years	20-24 years	25-34 years	35-44 years	45-54 years	55-59 years	60-64 years	65-69 years	70 years and over	Total
MARRIED										
Professional, technical, etc.	..	270	7,343	5,254	2,126	607	342	160	291	16,393
Administrative, executive and managerial	..	104	2,307	2,901	2,236	1,311	173	92	..	9,124
Clerical	131	2,299	5,981	4,803	2,653	1,028	429	17,325
Sales	..	670	1,242	1,580	1,622	205	169	5,489
Farmers, fishermen, timber-getters, etc.	102	95	..	205	86	488
Miners, quarrymen and related workers
Transport and communication	..	471	1,015	874	347	101	2,807
Tradesmen, production-process workers and labourers, n.e.c.	258	686	2,296	3,045	2,020	905	173	9,384
Service, sport and recreation	..	377	1,660	1,821	1,754	209	86	92	..	5,998
Total all industries	389	4,877	21,947	20,374	12,757	4,570	1,459	344	291	67,008
NOT MARRIED										
Professional, technical, etc.	..	1,978	2,021	955	496	209	5,658
Administrative, executive and managerial	..	80	858	286	125	101	1,449
Clerical	2,582	3,742	3,983	524	678	209	86	11,803
Sales	2,177	1,147	233	..	106	163	3,826
Farmers, fishermen, timber-getters, etc.
Miners, quarrymen and related workers	86	86
Transport and communication	589	111	585	1,284
Tradesmen, production-process workers and labourers, n.e.c.	2,313	1,614	973	398	..	101	5,399
Service, sport and recreation	1,293	840	668	115	116	209	..	68	..	3,309
Total all industries	8,953	9,513	9,321	2,278	1,520	827	173	68	163	32,815
TOTAL										
Professional, technical, etc.	..	2,248	9,364	6,209	2,622	816	342	160	291	22,052
Administrative, executive and managerial	..	184	3,165	3,188	2,361	1,411	173	92	..	10,573
Clerical	2,713	6,042	9,964	5,327	3,331	1,237	515	29,128
Sales	2,177	1,817	1,475	1,580	1,728	205	169	..	163	9,315
Farmers, fishermen, timber-getters, etc.	102	95	..	205	86	488
Miners, quarrymen and related workers	86	86
Transport and communication	589	582	1,600	874	347	101	4,091
Tradesmen, production-process workers and labourers, n.e.c.	2,571	2,300	3,270	3,444	2,020	1,005	173	14,783
Service, sport and recreation	1,293	1,217	2,329	1,936	1,869	417	86	160	..	9,307
Total all industries	9,342	14,390	31,268	22,652	14,277	5,397	1,631	412	454	99,823

See footnotes at end of table.

*** L06 ***



AGPS

MICROGRAPHICS BUREAU

15/03/88 LABOUR FORCE ESTIMATES - AUGUST 1980

GRP450 25 -

15/03/

GRP450 CENSUS

Employ

Indust

633

637

638

639

711-72

711-71

711

712

713

720

814-84

814-81

814

815

816

823-82

823

824

825

830

846-84

846

847

848

849

913-94

913-91

913

914

923-92

932

924

934-93

934

935

936

940

030-93

012-94

See fo

15/03/

MICROGRAPHICS BUREAU

15/03/88 LABOUR FORCE ESTIMATES - AUGUST 1980

GRP450 25 -

GRP450 TABLE E19 : EMPLOYED PERSONS, BY STATE OF USUAL RESIDENCE, MARITAL STATUS, SEX, OCCUPATION AND AGE, ON 1981 CENSUS BENCHMARKS, AUGUST 1980-Continued

Employed, Australia, Males

Occupation (CCL0)	15-19 years	20-24 years	25-34 years	35-44 years	45-54 years	55-59 years	60-64 years	65-69 years	70 years and over	Total
MARRIED										
Professional, technical, etc.	..	9,151	123,505	110,258	68,084	26,024	12,944	4,399	4,170	358,536
Administrative, executive and managerial	265	4,182	64,585	107,117	76,810	31,110	13,698	5,263	1,738	304,768
Clerical	421	12,118	69,801	37,509	31,266	18,272	7,882	1,886	966	180,120
Sales	410	7,501	60,318	46,923	39,590	16,321	7,098	3,047	1,628	182,837
Farmers, fishermen, timber-getters, etc.	135	9,361	55,574	57,042	57,306	25,095	15,595	10,845	7,276	238,230
Miners, quarrymen and related workers	..	1,554	6,742	6,994	6,614	2,790	985	91	..	25,770
Transport and communication	147	9,191	64,040	56,866	48,113	21,763	7,424	620	312	208,476
Tradesmen, production-process workers and labourers, n.e.c.	2,358	74,917	331,811	283,356	234,004	103,279	45,167	6,439	1,301	1,082,633
Service, sport and recreation	..	6,916	36,878	30,726	34,948	17,491	8,268	1,823	1,374	138,422
Total all industries	3,735	134,891	813,253	736,792	596,735	262,146	119,061	34,412	18,766	2,719,792
NOT MARRIED										
Professional, technical, etc.	8,617	40,337	49,253	12,302	9,939	2,607	534	231	1,262	125,082
Administrative, executive and managerial	97	4,317	15,135	8,620	5,322	1,284	883	785	318	36,760
Clerical	29,000	48,521	32,384	10,323	8,547	2,184	2,197	..	487	133,643
Sales	36,004	21,053	12,831	6,615	5,059	717	688	578	..	83,545
Farmers, fishermen, timber-getters, etc.	30,379	31,829	21,100	8,542	8,725	4,714	2,156	2,334	1,790	111,570
Miners, quarrymen and related workers	1,110	2,159	3,860	1,379	844	244	293	133	..	10,023
Transport and communication	9,245	21,259	18,716	7,995	6,915	2,265	1,323	60	..	67,779
Tradesmen, production-process workers and labourers, n.e.c.	209,305	191,079	109,961	39,424	34,757	18,878	6,469	2,874	1,101	613,848
Service, sport and recreation	23,925	24,773	14,792	5,045	6,682	2,684	2,158	465	239	80,762
Total all industries	347,682	385,327	278,032	100,246	86,790	35,577	16,702	7,459	5,197	1,263,013
TOTAL										
Professional, technical, etc.	8,617	49,487	172,758	122,560	78,023	28,632	13,478	4,630	5,432	483,618
Administrative, executive and managerial	362	8,500	79,720	115,737	82,132	32,394	14,581	6,047	2,056	341,528
Clerical	29,421	60,639	102,185	47,832	39,812	20,456	10,079	1,886	1,453	313,764
Sales	36,413	28,554	73,149	53,538	44,650	17,038	7,787	3,625	1,628	266,382
Farmers, fishermen, timber-getters, etc.	30,514	41,189	76,674	65,585	66,031	29,809	17,752	13,179	9,066	349,800
Miners, quarrymen and related workers	1,110	3,713	10,602	8,373	7,458	3,034	1,279	223	..	35,793
Transport and communication	9,392	30,451	82,756	64,861	55,029	24,028	8,747	679	312	276,255
Tradesmen, production-process workers and labourers, n.e.c.	211,663	265,996	441,772	322,781	268,762	122,156	51,636	9,313	2,403	1,696,481
Service, sport and recreation	23,925	31,689	51,669	35,771	41,629	20,175	10,425	2,288	1,612	219,184
Total all industries	351,417	520,218	1,091,284	837,038	683,526	297,723	135,763	41,872	23,963	3,982,804

See footnotes at end of table.

*** M06 ***



MICROGRAPHICS BUREAU

15/03/88 LABOUR FORCE ESTIMATES - AUGUST 1980

GRP450 26 -

GRP450 TABLE E19 : EMPLOYED PERSONS, BY STATE OF USUAL RESIDENCE, MARITAL STATUS, SEX, OCCUPATION AND AGE, ON 1981 CENSUS BENCHMARKS, AUGUST 1980-Continued

Employed, Australia, Males

15/03/
GRP450
CENSUS
Employ
Indust
012-04
012-01
012
013
014
018
019
020
030
043-04
043
044
111-16
111-11
111
112
120
130
140
150
161-16
161
162
211-34
211-21
211
212
213
214
215
216
217
218
219
234-23
234
235
244-24
244
245
246
253-25
253
See fo

15/03/

MICROGRAPHICS BUREAU

15/03/88 LABOUR FORCE ESTIMATES - AUGUST 1980

GRP450 26 -

GRP450 TABLE E19 : EMPLOYED PERSONS, BY STATE OF USUAL RESIDENCE, MARITAL STATUS, SEX, OCCUPATION AND AGE, ON 1981 CENSUS BENCHMARKS, AUGUST 1980-Continued

Employed, Australia, Females

Occupation (CCL0)	15-19 years	20-24 years	25-34 years	35-44 years	45-54 years	55-59 years	60-64 years	65-69 years	70 years and over	Total
MARRIED										
Professional, technical, etc.....	703	29,633	91,016	72,382	38,630	8,082	2,497	780	322	244,044
Administrative, executive and managerial	..	1,058	11,556	12,636	10,434	3,106	1,992	172	..	40,954
Clerical.....	4,514	65,018	129,606	112,590	62,652	17,767	7,226	1,556	97	401,027
Sales.....	1,541	17,541	45,673	52,433	34,105	11,265	3,123	1,846	97	167,625
Farmers, fishermen, timber-getters, etc.	609	3,359	18,110	25,496	15,291	7,712	3,305	2,042	1,167	77,090
Miners, quarrymen and related workers...	115	115
Transport and communication.....	..	2,458	8,748	8,919	6,857	1,580	198	161	..	28,922
Tradesmen, production-process workers and labourers, n.e.c.....	3,045	10,964	50,956	50,879	37,762	7,945	1,286	647	..	163,484
Service, sport and recreation.....	1,274	18,814	70,894	71,943	60,148	17,060	5,704	1,149	..	246,986
Total all industries.....	11,686	148,843	426,560	407,278	265,994	74,518	25,332	8,352	1,684	1,370,247
NOT MARRIED										
Professional, technical, etc.....	21,912	60,394	52,193	23,761	17,481	6,326	3,480	1,282	1,587	188,415
Administrative, executive and managerial	184	2,036	2,459	3,124	2,047	1,471	1,050	241	430	13,041
Clerical.....	114,819	107,779	63,790	22,950	20,770	8,753	3,355	1,203	1,054	344,473
Sales.....	80,074	23,042	14,466	5,198	6,018	1,675	1,258	638	985	133,353
Farmers, fishermen, timber-getters, etc.	5,322	4,150	967	1,197	2,074	1,724	765	1,268	372	17,839
Miners, quarrymen and related workers...	..	103	103
Transport and communication.....	3,272	5,279	3,625	2,436	3,484	553	565	..	412	19,626
Tradesmen, production-process workers and labourers, n.e.c.....	28,617	16,901	8,473	7,028	6,418	1,667	666	647	..	70,418
Service, sport and recreation.....	41,281	36,184	17,851	13,944	15,198	8,312	4,441	1,750	2,070	141,030
Total all industries.....	295,480	255,868	163,825	79,638	73,491	30,480	15,581	7,027	6,909	928,300
TOTAL										
Professional, technical, etc.....	22,615	90,026	143,208	96,144	56,111	14,408	5,977	2,061	1,909	432,459
Administrative, executive and managerial	184	3,094	14,015	15,760	12,482	4,576	3,042	413	430	53,995
Clerical.....	119,333	172,797	193,397	135,540	83,422	26,520	10,581	2,759	1,151	745,500
Sales.....	81,615	40,582	60,139	57,631	40,123	12,941	4,381	2,484	1,082	300,979
Farmers, fishermen, timber-getters, etc.	5,931	7,509	19,077	26,693	17,365	9,436	4,070	3,309	1,539	94,929
Miners, quarrymen and related workers...	..	103	..	115	218
Transport and communication.....	3,272	7,737	12,373	11,354	10,342	2,134	764	161	412	48,549
Tradesmen, production-process workers and labourers, n.e.c.....	31,662	27,865	59,430	57,907	44,180	9,612	1,952	1,293	..	233,901
Service, sport and recreation.....	42,555	54,997	88,746	85,887	75,346	25,372	10,145	2,899	2,070	388,016
Total all industries.....	307,167	404,711	590,385	486,916	339,486	104,998	40,913	15,379	8,593	2,298,546

See footnotes at end of table.

*** NO6 ***



AGPS

MICROGRAPHICS BUREAU

15/03/88 LABOUR FORCE ESTIMATES - AUGUST 1980

GRP450 27 -

GRP450 TABLE E19 : EMPLOYED PERSONS, BY STATE OF USUAL RESIDENCE, MARITAL STATUS, SEX, OCCUPATION AND AGE, ON 1981 CENSUS

15/03/

GRP450 CENSUS

Employ

Indust

254

263-26

263

264

275-27

275

276

277

278

285-28

285

286

287

288

294-29

294

295

296

314-31

314

315

316

323-32

323

324

334-33

334

335

336

345-34

345

346

347

348

361-37

361-36

361

362

370

411-42

411-41

411

412

See fo

15/03/

GRP450

MICROGRAPHICS BUREAU

15/03/88 LABOUR FORCE ESTIMATES - AUGUST 1980

GRP450 27 -

GRP450 TABLE E19 : EMPLOYED PERSONS, BY STATE OF USUAL RESIDENCE, MARITAL STATUS, SEX, OCCUPATION AND AGE, ON 1981 CENSUS BENCHMARKS, AUGUST 1980-Continued

Employed, Australia, Persons

Occupation (CLO)	15-19 years	20-24 years	25-34 years	35-44 years	45-54 years	55-59 years	60-64 years	65-69 years	70 years and over	Total
MARRIED										
Professional, technical, etc.....	703	38,783	214,520	182,640	106,714	34,106	15,441	5,178	4,492	602,579
Administrative, executive and managerial	265	5,240	76,142	119,753	87,245	34,216	15,689	5,435	1,738	345,722
Clerical.....	4,935	77,135	199,407	150,099	93,918	36,039	15,108	3,442	1,064	581,147
Sales.....	1,951	25,041	105,991	99,356	73,696	27,587	10,222	4,893	1,726	350,462
Farmers, fishermen, timber-getters, etc.	744	12,720	73,684	82,538	72,596	32,807	18,900	12,887	8,443	315,320
Miners, quarrymen and related workers...	..	1,554	6,742	6,994	6,729	2,790	985	91	..	25,885
Transport and communication.....	147	11,649	72,788	65,785	54,971	23,343	7,623	781	312	237,398
Tradesmen, production-process workers and labourers, n.e.c.....	5,403	85,881	382,767	334,236	271,767	111,224	46,452	7,086	1,301	1,246,116
Service, sport and recreation.....	1,274	25,730	107,772	102,669	95,095	34,551	13,972	2,972	1,374	385,408
Total all industries.....	15,421	283,734	1,239,813	1,144,070	862,730	336,663	144,393	42,765	20,450	4,090,038
NOT MARRIED										
Professional, technical, etc.....	30,528	100,730	101,446	36,064	27,420	8,933	4,014	1,513	2,849	313,497
Administrative, executive and managerial	280	6,353	17,593	11,744	7,369	2,755	1,933	1,025	748	49,801
Clerical.....	143,819	156,301	96,175	33,273	29,317	10,937	5,552	1,203	1,541	478,117
Sales.....	116,078	44,095	27,297	11,813	11,077	2,392	1,946	1,215	985	216,898
Farmers, fishermen, timber-getters, etc.	35,701	35,978	22,067	9,740	10,799	6,438	2,922	3,602	2,162	129,409
Miners, quarrymen and related workers...	1,110	2,262	3,860	1,379	844	244	293	133	..	10,127
Transport and communication.....	12,517	26,538	22,341	10,431	10,399	2,818	1,889	60	412	87,405
Tradesmen, production-process workers and labourers, n.e.c.....	237,922	207,980	118,434	46,452	41,175	20,545	7,135	3,521	1,101	684,266
Service, sport and recreation.....	65,206	60,957	32,643	18,989	21,880	10,996	6,598	2,215	2,309	221,792
Total all industries.....	643,162	641,195	441,857	179,885	160,282	66,057	32,283	14,486	12,106	2,191,312
TOTAL										
Professional, technical, etc.....	31,232	139,514	315,966	218,704	134,135	43,039	19,455	6,691	7,341	916,077
Administrative, executive and managerial	545	11,594	93,735	131,497	94,613	36,971	17,623	6,460	2,486	395,524
Clerical.....	148,754	233,436	295,581	183,372	123,235	46,976	20,661	4,645	2,604	1,059,264
Sales.....	118,029	69,136	133,288	111,169	84,772	29,979	12,168	6,109	2,711	567,360
Farmers, fishermen, timber-getters, etc.	36,445	48,698	95,751	92,278	83,396	39,245	21,822	16,489	10,605	444,729
Miners, quarrymen and related workers...	1,110	3,817	10,602	8,373	7,573	3,034	1,279	223	..	36,012
Transport and communication.....	12,664	38,187	95,129	76,215	65,370	26,162	9,511	841	724	324,803
Tradesmen, production-process workers and labourers, n.e.c.....	243,325	293,861	501,201	380,688	312,942	131,768	53,587	10,607	2,403	1,930,382
Service, sport and recreation.....	66,480	86,687	140,415	121,658	116,975	45,547	20,571	5,187	3,682	607,201
Total all industries.....	658,583	924,929	1,681,669	1,323,954	1,023,011	402,720	176,676	57,251	32,556	6,281,351

.. Cell estimate is zero

*** 006 ***



AGPS

15/03/

GRP450 CENSUS

Employ

Indust

423-42

423

424

471-48

471-47

471

472

473

474

475

476

477

478

479

481-48

481

484

485

486

487

488

489

510-55

510

520

530

540

551-55

551

552

560

614-63

614-61

614

615

616

617

623-62

623

624

631-63

631

632

See fo

MICROGRAPHICS BUREAU

15/03/88 LABOUR FORCE ESTIMATES - AUGUST 1980

GRP450 1 -

GRP450 TABLE E25 : EMPLOYED PERSONS, BY INDUSTRY * FULLTIME-PARTTIME STATUS * SEX * STATE OF USUAL RESIDENCE, ON 1981
CENSUS BENCHMARKS : AUGUST 1980

Employed, Full-time workers, Males

Industry division, subdivision & group (1978 ASIC)	New South Wales	Victoria	Queensland	South Australia	Western Australia	Tasmania	North-ern Territory	Australi-an Capital Territory	Australia
012-044 AGRIC., FORESTRY, FISHING & HUNTING.....	87,396	64,955	63,108	30,578	38,569	9,341	706	86	294,739
012-019 Agriculture.....	76,025	60,179	51,312	28,089	30,825	6,866	584	86	253,965
012 Poultry.....	1,648	2,027	1,109	232	98	5,116
013 Fruit.....	5,109	3,428	3,563	3,572	1,082	477	..	86	17,317
014 Vegetables.....	1,407	2,071	3,147	1,425	947	444	9,441
018 Cereals sheep cattle & pigs.....	59,154	46,475	28,857	21,901	27,924	5,489	584	..	190,383
019 Other agriculture.....	8,707	6,178	14,635	958	773	456	31,709
020 Services to agriculture.....	2,569	1,506	6,447	962	3,638	471	122	..	15,714
030 Forestry and logging.....	5,872	2,117	1,880	727	1,480	1,305	13,380
043-044 Fishing and hunting.....	2,931	1,153	3,470	801	2,626	700	11,679
043 Fishing.....	2,931	1,153	3,294	801	2,626	700	11,504
044 Hunting and trapping.....	176	176
111-162 MINING.....	28,316	3,419	18,476	2,483	17,155	4,411	1,928	384	76,573
111-112 Metallic minerals.....	3,906	618	5,864	267	12,589	3,554	1,543	..	28,341
111 Ferrous metal ores.....	..	210	..	150	7,444	899	8,702
112 Non-ferrous metal ores.....	3,906	409	5,864	117	5,145	2,655	1,543	..	19,639
120 Coal.....	20,397	619	7,784	..	756	164	29,720
130 Oil and gas.....	..	223	142	436	205	1,006
140 Construction materials.....	2,498	1,343	1,497	760	686	144	..	86	7,014
150 Other non metallic minerals.....	413	617	1,812	526	365	69	3,801
161-162 Services to mining n.e.c.....	1,102	..	1,377	495	2,555	480	385	298	6,691
161 Mineral exploration (Own acct).....	498	117	1,559	2,175
162 Mining & exploration servs. nec.....	1,102	..	878	378	996	480	385	298	4,516
211-348 MANUFACTURING.....	345,770	289,835	112,314	87,270	54,859	22,971	1,463	3,474	917,956
211-219 Food beverages and tobacco.....	40,197	36,269	28,839	11,015	7,396	3,713	301	131	127,860
211 Meat products.....	12,943	9,725	10,717	2,845	2,748	1,152	301	..	40,432
212 Milk products.....	3,439	8,043	1,993	1,081	807	407	15,771
213 Fruit & vegetable products.....	848	1,504	593	661	104	1,035	4,744
214 Margarine, oils & fats n.e.c.....	1,349	684	742	235	..	62	3,072
215 Flour, malt & cereal food prods.....	2,520	2,150	590	111	397	59	5,826
216 Bread, cakes and biscuits.....	5,894	3,281	1,867	1,773	1,981	217	15,012
217 Other food products.....	5,844	5,031	8,684	1,298	329	576	21,762
218 Beverages and malt.....	6,037	4,259	3,346	3,011	1,030	204	..	131	18,018
219 Tobacco products.....	1,323	1,592	308	3,223
234-235 Textiles.....	6,154	8,199	802	1,424	591	649	..	131	17,949
234 Text.fibres yarns & woven fabrics..	2,995	5,989	174	1,207	197	563	..	131	11,257
235 Other textile products.....	3,158	2,210	628	217	394	86	6,692
244-246 Clothing and footwear.....	6,939	12,765	1,060	1,146	97	22,008
244 Knitting mills.....	657	3,471	4,128
245 Clothing.....	4,289	5,708	918	701	97	11,713
246 Footwear.....	1,993	3,586	142	446	6,167
253-254 Wood, wood products and furniture.....	24,886	18,462	12,038	6,362	7,051	3,604	..	223	72,624
253 Wood and wood products.....	14,863	9,362	6,748	5,042	3,625	3,109	..	223	42,972

See footnotes at end of table.

*** A07 ***



AGPS

15/03/88

GRP450
CENSUS

Employe

Industr

633
637
638
639
711-720
711-713
711
712
713
720
814-849
814-816
814
815
816
823-825
823
824
825
830
846-849
846
847
848
849
913-940
913-914
913
914
923-924
932
924
934-936
934
935
936
940
030-936
012-940

See foo



MICROGRAPHICS BUREAU

15/03/88 LABOUR FORCE ESTIMATES - AUGUST 1980

GRP450 2 -

GRP450 TABLE E25 : EMPLOYED PERSONS, BY INDUSTRY * FULLTIME-PARTTIME STATUS * SEX * STATE OF USUAL RESIDENCE, ON 1981
CENSUS BENCHMARKS : AUGUST 1980 -Continued

Employed, Full-time workers, Males

Industry division, subdivision & group (1978 ASIC)		New South Wales	Victoria	Queensland	South Australia	Western Australia	Tasmania	North-ern Territory	Australi-an Capital Territory	Australia
254	Furniture and mattresses.....	10,022	9,100	5,290	1,319	3,426	495			29,652
263-264	Paper & products, printg, publishing...	26,017	25,175	7,829	5,755	4,662	4,475	573	1,563	76,048
263	Paper and paper products.....	4,740	8,388	2,319	1,455	699	3,279			20,880
264	Printing & allied industries.....	21,277	16,787	5,510	4,300	3,963	1,196	573	1,563	55,168
275-278	Chemical, petroleum & coal products...	24,176	17,777	3,999	2,434	3,760	1,138			53,283
275	Basic chemicals.....	5,989	7,695	1,839	913	1,352	1,064			18,852
276	Other chemical products.....	14,954	7,835	1,382	1,521	702	74			26,467
277	Petroleum refining.....	2,772	1,302	778		1,706				6,558
278	Petroleum & coal products n.e.c.....	461	945							1,406
285-288	Non-metallic mineral products.....	16,750	11,558	6,779	4,151	4,883	1,542		456	46,119
285	Glass & glass products.....	1,853	1,752	607	557	711	81			5,561
286	Clay products & refractories.....	5,897	3,829	1,349	352	1,931	135			13,493
287	Cement and concrete products.....	4,372	4,268	4,070	2,230	989	1,245		456	17,630
288	Other non-metal mineral products...	4,627	1,709	753	1,013	1,252	81			9,434
294-296	Basic metal products.....	54,664	8,687	5,881	12,001	5,449	4,366	168		91,217
294	Basic iron and steel.....	47,867	5,591	1,743	8,999	2,757	1,083			68,040
295	Basic non-ferrous metals.....	2,795	1,569	3,681	2,449	2,608	3,283	168		16,553
296	Non-ferrous metal basic products...	4,002	1,528	457	553	85				6,624
314-316	Fabricated metal products.....	35,125	26,514	15,151	5,578	7,982	748	422	210	91,731
314	Structural metal products.....	11,637	5,361	5,707	2,019	4,107	330	422	95	29,678
315	Sheet metal products.....	9,488	7,053	2,529	1,579	1,860	220		116	22,845
316	Other fabricated metal products....	13,999	14,100	6,915	1,980	2,016	198			39,208
323-324	Transport equipment.....	38,259	50,254	13,704	19,152	4,014	1,112			126,494
323	Motor vehicles & parts.....	12,655	36,548	5,587	15,481	788	593			71,654
324	Other transport equipment.....	25,603	13,705	8,116	3,671	3,225	519			54,840
334-336	Other machinery & equipment.....	55,367	52,287	12,409	13,658	6,743	1,295		665	142,423
334	Photog., professional, science gear..	3,961	3,722	290	329	324	65			8,692
335	Appliances & electrical equip.....	24,248	21,646	3,073	7,648	1,444	776		570	59,405
336	Industrial machinery & equipment...	27,158	26,918	9,046	5,680	4,975	455		95	74,327
345-348	Miscellaneous manufacturing.....	17,237	21,890	3,823	4,595	2,231	328		95	50,200
345	Leather & leather products.....	899	437	345	558	105				2,344
346	Rubber products.....	2,331	9,191	442	2,003	932				14,899
347	Plastic & related products.....	9,223	7,996	1,608	1,212	402	278		95	20,814
348	Other manufacturing.....	4,784	4,265	1,429	822	792	50			12,143
361-370	ELECTRICITY GAS & WATER.....	44,509	39,287	12,944	9,608	8,354	3,551	214	593	119,059
361-362	Electricity and gas.....	28,368	27,600	10,247	5,231	5,227	3,057	214	593	80,537
361	Electricity.....	25,803	23,485	9,934	4,685	5,227	3,057	214	593	72,997
362	Gas.....	2,566	4,115	313	546					7,540
370	Water, sewerage and drainage.....	16,141	11,687	2,696	4,377	3,127	494			38,522
411-424	CONSTRUCTION.....	140,053	90,576	90,745	30,482	41,216	13,582	5,695	6,773	419,122
411-412	General construction.....	69,640	44,016	56,722	15,990	19,151	7,823	3,612	3,322	220,276
411	Building construction.....	37,114	27,593	22,868	8,120	7,081	4,356	1,454	2,670	111,255
412	Non-building construction.....	32,526	16,423	33,855	7,870	12,070	3,468	2,158	652	109,022

See footnotes at end of table.



15/03/88

GRP450 CENSUS

Employee

Industry

012-044

012-019

012

013

014

018

019

020

030

043-044

043

044

111-162

111-112

111

112

120

130

140

150

161-162

161

162

211-348

211-219

211

212

213

214

215

216

217

218

219

234-235

234

235

244-246

244

245

246

253-254

253

See foo



MICROGRAPHICS BUREAU

15/03/88 LABOUR FORCE ESTIMATES - AUGUST 1980

GRP450 3 -

GRP450 TABLE E25 : EMPLOYED PERSONS, BY INDUSTRY * FULLTIME-PARTTIME STATUS * SEX * STATE OF USUAL RESIDENCE, ON 1981
CENSUS BENCHMARKS : AUGUST 1980 -Continued

Employed, Full-time workers, Males

Industry division, subdivision & group (1978 ASIC)	New South Wales	Victoria	Queensland	South Australia	Western Australia	Tasmania	North-Territory	Australian Capital Territory	Australia
423-424 Special trade construction.....	70,413	46,560	34,023	14,492	22,065	5,759	2,083	3,451	198,845
423 Concreters,brickers & tile trades..	13,661	10,127	8,294	2,744	5,171	875	522	455	41,848
424 Other special trades.....	56,751	36,433	25,729	11,748	16,894	4,885	1,560	2,997	156,997
471-489 WHOLESALE AND RETAIL TRADE.....	235,124	178,595	107,089	58,989	57,150	18,790	4,103	7,769	667,609
471-479 Wholesale trade.....	88,530	64,177	42,771	23,928	22,561	6,395	2,044	2,243	252,650
471 General wholesalers.....	..	861	510	398	88	65	..	131	2,053
472 Builders hardware dealers.....	13,593	14,430	8,368	2,573	4,006	1,119	601	335	45,026
473 Machinery & equip wholesalers.....	27,739	16,729	12,847	7,433	7,456	1,426	1,032	884	75,546
474 Mineral metal & chem w/salers.....	12,887	6,411	2,808	3,029	2,261	474	168	86	28,126
475 Farm properties & produce dealers..	6,873	4,026	4,561	3,192	1,642	1,365	21,658
476 Food drink & tobacco wholesalers...	11,894	9,185	7,089	3,063	2,351	897	243	582	35,303
477 Textile & clothing wholesalers.....	2,969	1,800	904	451	498	117	6,739
478 Household goods wholesalers.....	3,563	3,312	1,508	1,025	1,412	307	..	125	11,251
479 Other specialist wholesalers.....	9,013	7,424	4,176	2,764	2,848	625	..	102	26,950
481-489 Retail trade.....	146,594	114,418	64,317	35,061	34,589	12,395	2,059	5,525	414,959
481 Department and general stores.....	12,164	6,613	3,105	3,002	3,420	923	222	539	29,986
484 Clothing fabrics & furn stores.....	11,919	8,258	4,185	1,842	1,287	1,494	127	881	29,992
485 Home appliance & hardware stores...	12,357	12,832	6,728	2,610	3,498	1,042	122	784	39,974
486 Car dealers;petrol-type retailers..	58,467	48,948	28,951	14,853	14,731	4,821	1,163	2,205	174,139
487 Milk and bread vendors.....	2,755	900	942	778	797	284	6,457
488 Food stores.....	34,935	28,449	14,689	8,907	7,799	2,001	425	436	97,642
489 Other retailers.....	13,997	8,419	5,717	3,069	3,058	1,830	..	680	36,769
510-552 Transport and storage.....	108,247	66,319	45,165	21,788	26,065	7,270	2,287	2,118	279,258
510 Road transport.....	49,861	27,355	20,158	9,948	10,474	4,384	1,412	1,487	125,078
520 Railway transport.....	30,769	20,402	14,333	6,152	7,230	820	139	..	79,846
530 Water transport.....	12,434	5,967	3,692	2,629	3,805	1,276	29,805
540 Air transport.....	8,141	8,748	4,613	1,057	1,991	394	512	507	25,964
551-552 Other transport and storage.....	7,041	3,847	2,368	2,002	2,564	396	224	125	18,566
551 Other transport.....	4,306	2,528	1,530	991	914	207	224	125	10,824
552 Storage.....	2,735	1,319	838	1,011	1,650	189	7,742
560 Communication.....	33,298	21,818	8,830	8,652	7,943	2,391	1,196	659	84,787
614-639 FINANCE,PROPERTY & BUSINESS SERVICES...	96,920	77,453	39,923	21,117	23,228	6,652	933	2,994	269,219
614-617 Finance and investment.....	31,421	26,695	12,993	8,221	5,872	2,697	215	1,053	89,168
614 Banking.....	22,227	20,043	10,553	6,956	4,237	1,982	122	826	66,947
615 Non-bank finance.....	6,147	3,046	1,462	808	793	561	93	102	13,012
616 Investment.....	673	1,583	504	339	427	3,527
617 Services to finance & investment...	2,375	2,023	474	117	415	154	..	125	5,682
623-624 Insurance & services to insurance.....	15,431	10,767	3,282	3,486	2,866	1,086	..	340	37,259
623 Insurance.....	13,424	7,799	2,985	2,779	2,438	1,016	..	340	30,780
624 Services to insurance.....	2,007	2,968	297	707	428	71	6,478
631-639 Property and business services.....	50,067	39,990	23,648	9,410	14,489	2,869	718	1,601	142,793
631 Real estate agents.....	8,212	3,903	6,279	1,076	1,943	570	93	255	22,331
632 Real estate operators & develprs..	2,911	2,020	2,326	1,684	939	129	10,009

See footnotes at end of table.



15/03/88

GRP450
CENSUS

Employee

Industry

254
263-264
263
264
275-278
275
276
277
278
285-288
285
286
287
288
294-296
294
295
296
314-316
314
315
316
323-324
323
324
334-336
334
335
336
345-348
345
346
347
348
361-370
361-362
361
362
370
411-424
411-412
411
412

See fo



MICROGRAPHICS BUREAU

15/03/88 LABOUR FORCE ESTIMATES - AUGUST 1980

GRP450 4 -

GRP450 TABLE E25 : EMPLOYED PERSONS, BY INDUSTRY * FULLTIME-PARTTIME STATUS * SEX * STATE OF USUAL RESIDENCE, ON 1981
CENSUS BENCHMARKS : AUGUST 1980 -Continued

Employed, Full-time workers, Males

Industry division, subdivision & group (1978 ASIC)		New South Wales	Victoria	Queens-land	South Australia	Western Australia	Tasmania	North-ern Territory	Australi-an Capital Territory	Australia
633	Technical services.....	9,280	8,711	5,448	1,295	4,974	771	..	631	31,110
637	Legal and accounting services.....	9,568	11,427	4,981	1,954	2,230	857	..	331	31,347
638	Other business services.....	18,262	12,589	3,805	3,277	3,661	481	625	384	43,082
639	Plant hire and leasing.....	1,835	1,341	810	124	743	62	4,913
711-720	PUBLIC ADMINISTRATION AND DEFENCE.....	56,506	50,205	17,054	12,444	13,983	6,193	5,862	18,905	181,152
711-713	Public administration.....	50,619	43,887	15,445	9,667	13,663	6,193	5,554	14,943	159,972
711	Government administration.....	49,131	43,217	14,969	9,667	13,212	6,016	5,208	14,943	156,365
712	Justice.....	1,488	670	476	..	225	177	346	..	3,381
713	Foreign gov representation.....	226
720	Defence.....	5,887	6,318	1,609	2,777	320	..	308	3,961	21,180
814-849	COMMUNITY SERVICES.....	109,532	89,323	44,947	35,544	30,571	10,396	4,528	10,528	335,368
814-816	Health.....	36,963	20,427	15,071	8,877	8,647	2,571	719	954	94,229
814	Hospitals and nursing homes.....	24,196	12,927	8,499	4,834	6,827	1,611	719	356	59,969
815	Other health.....	12,074	7,277	5,905	3,919	1,820	597	32,553
816	Veterinary services.....	694	222	666	124	1,706
823-825	Education,museum & library services..	42,031	37,836	17,563	14,797	14,134	4,620	1,255	5,635	137,870
823	School education.....	28,073	21,585	13,000	9,262	9,094	2,888	1,132	1,444	86,479
824	Post school and other education....	13,758	16,251	4,563	5,535	4,738	1,474	122	3,959	50,402
825	Libraries,museums & art galleries..	199	301	258	..	231	989
830	Welfare & religious institutions.....	4,683	6,561	2,150	2,330	2,480	286	538	229	19,258
846-849	Other community services.....	25,855	24,499	10,162	9,540	5,310	2,919	2,016	3,710	84,010
846	Research & meteorology services....	6,343	5,173	1,396	1,712	885	268	308	1,438	17,522
847	Business & labour associations.....	1,813	1,592	775	546	205	64	4,994
848	Other community organisations.....	665	223	623	311	207	102	2,131
849	Other community services.....	17,034	17,511	7,368	6,972	4,013	2,587	1,708	2,170	59,364
913-940	RECREATION, PERSONAL & OTHER SERVICES..	48,768	30,599	18,601	11,322	13,775	3,565	1,201	1,084	128,914
913-914	Entertainment & recreation servs....	14,705	9,075	5,385	3,331	4,684	1,451	411	202	39,245
913	Entertainment.....	8,168	4,768	2,994	2,061	2,588	627	122	..	21,327
914	Sport and recreation.....	6,537	4,308	2,391	1,270	2,096	824	289	202	17,917
923-924	Restaurants,hotels and clubs.....	26,680	15,453	11,311	5,335	7,014	1,614	790	653	68,850
932	Restaurants,hotels & accommdat.n..	17,000	13,882	9,812	4,489	5,685	1,528	790	522	53,709
924	Clubs.....	9,680	1,571	1,499	846	1,328	86	..	131	15,141
934-936	Personal services.....	7,174	5,885	1,750	2,566	2,077	434	..	228	20,115
934	Laundries and dry-cleaners.....	2,231	1,759	481	333	508	50	5,363
935	Hairdressers,beauty salons.....	2,273	2,048	463	771	515	95	6,165
936	Other personal services.....	2,671	2,078	805	1,463	1,054	384	..	134	8,588
940	Private households employing staff.....	209	185	155	89	..	67	704
030-936	ALL INDUSTRIES (EXCL.012-020,940).....	1,255,636	940,513	521,281	301,136	298,404	101,710	29,410	55,280	3,503,371
012-940	TOTAL ALL INDUSTRIES.....	1,334,439	1,002,383	579,194	330,276	332,868	109,114	30,116	55,367	3,773,755

See footnotes at end of table.



15/03/88

GRP450 CENSUS

Employe

Industr

423-424
423
424
471-489
471-479
471
472
473
474
475
476
477
478
479
481-489
481
484
485
486
487
488
489
510-552
510
520
530
540
551-552
551
552
560
614-639
614-617
614
615
616
617
623-624
623
624
631-639
631
632

See fo

MICROGRAPHICS BUREAU

15/03/88 LABOUR FORCE ESTIMATES - AUGUST 1980

GRP450 5 -

GRP450 TABLE E25 : EMPLOYED PERSONS, BY INDUSTRY * FULLTIME-PARTTIME STATUS * SEX * STATE OF USUAL RESIDENCE, ON 1981
CENSUS BENCHMARKS : AUGUST 1980 -Continued

Employed, Full-time workers, Females

Industry division, subdivision & group (1978 ASIC)	New South Wales	Victoria	Queensland	South Australia	Western Australia	Tasmania	North-ern Territory	Australi-an Capital Territory	Australia
012-044 AGRIC., FORESTRY, FISHING & HUNTING.....	11,819	12,807	12,546	3,434	3,417	1,099	45,122
012-019 Agriculture.....	11,393	12,615	12,212	3,434	3,150	1,033	43,836
012 Poultry.....	662	631	162	1,455
013 Fruit.....	1,335	1,078	955	958	230	4,557
014 Vegetables.....	460	..	350	336	502	210	1,858
018 Cereals sheep cattle & pigs.....	7,376	8,834	8,710	2,056	2,229	673	29,878
019 Other agriculture.....	1,561	2,071	2,034	84	188	150	6,088
020 Services to agriculture.....	334	..	110	444
030 Forestry and logging.....	426	192	158	776
043-044 Fishing and hunting.....	66	66
043 Fishing.....	66	66
044 Hunting and trapping.....
111-162 MINING.....	1,317	..	1,598	442	1,207	195	387	..	5,145
111-112 Metallic minerals.....	336	..	555	195	387	..	1,473
111 Ferrous metal ores.....	459	56	515
112 Non-ferrous metal ores.....	336	..	96	139	387	..	958
120 Coal.....	1,115	..	660	..	103	1,878
130 Oil and gas.....
140 Construction materials.....	156	156
150 Other non metallic minerals.....	158	115	102	376
161-162 Services to mining n.e.c.....	203	..	287	326	447	1,263
161 Mineral exploration (Own acct).....	106	106
162 Mining & exploration servs. nec.....	203	..	287	220	447	1,157
211-348 MANUFACTURING.....	93,312	101,113	17,657	21,187	9,092	3,223	408	557	246,549
211-219 Food beverages and tobacco.....	12,527	11,056	5,204	4,078	1,903	1,118	266	103	36,255
211 Meat products.....	2,817	1,571	1,513	1,001	626	185	..	103	7,816
212 Milk products.....	1,286	1,504	471	481	200	215	4,157
213 Fruit & vegetable products.....	1,277	1,098	880	534	..	411	4,201
214 Margarine, oils & fats n.e.c.....	216	..	149	365
215 Flour mill & cereal food prods.....	426	215	642
216 Bread, cakes and biscuits.....	2,057	1,768	1,109	603	678	125	123	..	6,463
217 Other food products.....	2,705	3,351	1,083	686	203	182	143	..	8,353
218 Beverages and malt.....	683	224	..	773	196	1,877
219 Tobacco products.....	1,059	1,324	2,383
234-235 Textiles.....	5,412	8,184	1,223	1,446	305	636	..	149	17,356
234 Text. fibres, yarns & woven fabrics..	2,561	5,285	624	1,325	110	489	10,394
235 Other textile products.....	2,851	2,900	599	121	195	146	..	149	6,962
244-246 Clothing and footwear.....	19,562	33,285	1,347	2,511	879	126	57,710
244 Knitting mills.....	1,933	6,719	..	207	99	65	9,022
245 Clothing.....	15,685	23,123	1,045	1,644	781	61	42,338
246 Footwear.....	1,945	3,443	302	660	6,349
253-254 Wood, wood products and furniture.....	3,901	2,004	1,827	983	1,222	332	10,269
253 Wood and wood products.....	1,527	1,329	1,092	776	321	269	5,314

See footnotes at end of table.

*** E07 ***



AGPS

15/03/88

GRP450 CENSUS

Employed

Industry

633
637
638
639
711-720
711-713
711
712
713
720
814-849
814-816
814
815
816
823-825
823
824
825
830
846-849
846
847
848
849
913-940
913-914
913
914
923-924
932
924
934-936
934
935
936
940
030-936
012-940

See foot

MICROGRAPHICS BUREAU

15/03/88 LABOUR FORCE ESTIMATES - AUGUST 1980

GRP450 6 -

GRP450 TABLE E25 : EMPLOYED PERSONS, BY INDUSTRY * FULLTIME-PARTTIME STATUS * SEX * STATE OF USUAL RESIDENCE, ON 1981
CENSUS BENCHMARKS : AUGUST 1980 -Continued

Employed, Full-time workers, Females

Industry division, subdivision & group (1978 ASIC)	New South Wales	Victoria	Queensland	South Australia	Western Australia	Tasmania	North-Territory	Australian Capital Territory	Australia
254 Furniture and mattresses.....	2,373	675	735	207	902	63	4,955
263-264 Paper & products, printg, publishing...	8,972	6,954	2,047	2,574	1,200	509	..	305	22,562
263 Paper and paper products.....	2,396	218	153	553	199	181	3,701
264 Printing & allied industries.....	6,576	6,736	1,894	2,021	1,001	328	..	305	18,861
275-278 Chemical, petroleum & coal products...	7,734	5,350	149	422	405	14,060
275 Basic chemicals.....	448	1,744	..	212	195	2,598
276 Other chemical products.....	7,034	3,606	149	210	210	11,209
277 Petroleum refining.....	253	253
278 Petroleum & coal products n.e.c.....
285-288 Non-metallic mineral products.....	2,432	1,761	797	105	301	5,395
285 Glass & glass products.....	679	..	179	858
286 Clay products & refactories.....	435	1,545	158	..	93	2,231
287 Cement and concrete products.....	648	..	459	105	110	1,322
288 Other non-metal mineral products...	670	215	99	984
294-296 Basic metal products.....	3,958	225	344	467	434	100	5,529
294 Basic iron and steel.....	2,648	225	..	467	213	3,553
295 Basic non-ferrous metals.....	436	..	344	..	220	100	1,101
296 Non-ferrous metal basic products...	875	875
314-316 Fabricated metal products.....	2,608	4,717	1,814	974	1,095	131	143	..	11,482
314 Structural metal products.....	226	453	298	..	617	70	143	..	1,806
315 Sheet metal products.....	629	1,325	457	431	202	3,043
316 Other fabricated metal products....	1,753	2,939	1,060	544	277	60	6,633
323-324 Transport equipment.....	3,631	10,098	..	2,072	94	215	16,110
323 Motor vehicles & parts.....	2,131	8,943	..	1,967	94	215	13,349
324 Other transport equipment.....	1,500	1,155	..	105	2,761
334-336 Other machinery & equipment.....	16,492	10,397	1,555	3,951	667	33,063
334 Photog., professional, science gear..	1,528	1,419	474	482	186	4,089
335 Appliances & electrical equip.....	11,295	6,122	450	2,685	385	20,938
336 Industrial machinery & equipment...	3,669	2,855	631	784	96	8,035
345-348 Miscellaneous manufacturing.....	6,083	7,082	1,349	1,602	586	56	16,758
345 Leather & leather products.....	..	216	304	107	627
346 Rubber products.....	445	1,352	..	311	200	2,308
347 Plastic & related products.....	3,007	4,337	451	654	114	56	8,619
348 Other manufacturing.....	2,632	1,177	593	529	273	5,204
361-370 ELECTRICITY GAS & WATER.....	4,549	2,249	913	106	396	211	8,424
361-362 Electricity and gas.....	3,492	1,823	913	106	287	211	6,832
361 Electricity.....	3,061	1,385	913	..	287	211	5,857
362 Gas.....	431	438	..	106	975
370 Water, sewerage and drainage.....	1,056	426	109	1,592
411-424 CONSTRUCTION.....	6,369	4,283	4,116	1,037	1,287	580	229	108	18,008
411-412 General construction.....	2,909	2,700	3,208	734	813	341	229	108	11,041
411 Building construction.....	1,114	2,007	1,857	201	409	271	..	108	5,967
412 Non-building construction.....	1,795	694	1,351	533	404	70	229	..	5,075

See footnotes at end of table.

*** F07 ***

MICROGRAPHICS BUREAU

15/03/88

GRP450 CENSUS

Employe

Industr

012-044

012-019

012

013

014

018

019

020

030

043-044

043

044

111-162

111-112

111

112

120

130

140

150

161-162

161

162

211-348

211-219

211

212

213

214

215

216

217

218

219

234-235

234

235

244-246

244

245

246

253-254

253

See foo

MICROGRAPHICS BUREAU

15/03/88 LABOUR FORCE ESTIMATES - AUGUST 1980

GRP450 7 -

GRP450 TABLE E25 : EMPLOYED PERSONS, BY INDUSTRY * FULLTIME-PARTTIME STATUS * SEX * STATE OF USUAL RESIDENCE, ON 1981
CENSUS BENCHMARKS : AUGUST 1980 -Continued

Employed, Full-time workers, Females

Industry division, subdivision & group (1978 ASIC)	New South Wales	Victoria	Queensland	South Australia	Western Australia	Tasmania	North-Territory	Australian Capital Territory	Australia
423-424 Special trade construction.....	3,460	1,582	908	303	474	239	6,967
423 Concreters,brickies & tile trades..	177	103	280
424 Other special trades.....	3,283	1,582	908	201	474	239	6,687
471-489 WHOLESALE AND RETAIL TRADE.....	107,588	87,902	54,533	27,750	28,008	8,319	1,822	3,047	318,969
471-479 Wholesale trade.....	27,513	22,264	10,964	6,684	7,318	1,008	565	106	76,422
471 General wholesalers.....	438	881	..	103	..	118	1,539
472 Builders hardware dealers.....	1,751	1,338	954	993	904	210	6,150
473 Machinery & equip wholesalers.....	7,671	5,700	3,170	1,951	1,387	380	210	..	20,477
474 Mineral metal & chem w/salers.....	2,456	2,855	305	542	1,013	7,172
475 Farm properties & produce dealers..	1,508	1,325	1,446	812	890	..	117	..	6,098
476 Food drink & tobacco wholesalers.....	4,166	3,653	2,348	1,407	1,632	75	238	..	13,529
477 Textile & clothing wholesalers.....	3,868	2,032	448	105	200	224	6,876
478 Household goods wholesalers.....	847	1,100	452	205	492	106	3,203
479 Other specialist wholesalers.....	4,808	3,361	1,840	566	801	11,377
481-489 Retail trade.....	80,075	65,638	43,569	21,066	20,690	7,311	1,257	2,941	242,547
481 Department and general stores.....	19,115	12,598	8,799	3,862	4,786	1,470	..	908	51,538
484 Clothing fabrics & furn stores.....	11,591	12,470	5,373	3,300	3,403	1,260	296	710	38,404
485 Home appliance & hardware stores...	4,317	5,638	3,678	1,213	825	350	..	209	16,229
486 Car dealers;petrol-type retailers..	7,685	4,243	5,871	2,154	2,921	342	285	212	23,714
487 Milk and bread vendors.....	219	448	309	..	102	74	1,152
488 Food stores.....	25,892	20,879	12,116	7,423	6,077	2,628	237	788	76,039
489 Other retailers.....	11,255	9,362	7,423	3,114	2,576	1,187	439	112	35,470
510-552 Transport and storage.....	15,418	11,274	5,226	1,995	3,103	617	690	613	38,937
510 Road transport.....	5,120	2,571	1,517	687	630	279	280	211	11,294
520 Railway transport.....	2,456	2,267	785	211	430	6,150
530 Water transport.....	430	901	473	140	463	2,406
540 Air transport.....	2,842	1,989	1,568	242	623	146	411	102	7,923
551-552 Other transport and storage.....	4,571	3,546	882	716	957	192	..	301	11,164
551 Other transport.....	4,571	3,332	882	617	759	192	..	301	10,654
552 Storage.....	..	215	..	98	197	510
560 Communication.....	8,157	6,388	3,456	2,395	1,816	848	225	949	24,234
614-639 FINANCE,PROPERTY & BUSINESS SERVICES...	70,766	39,265	22,657	11,212	13,927	5,120	965	1,782	165,694
614-617 Finance and investment.....	27,006	15,491	8,314	4,475	5,224	2,085	133	707	63,436
614 Banking.....	18,906	10,873	6,131	3,299	3,611	1,316	133	606	44,875
615 Non-bank finance.....	6,559	2,211	1,877	841	1,131	656	..	102	13,376
616 Investment.....	456	454	157	..	57	1,124
617 Services to finance & investment...	1,085	1,953	149	336	482	56	4,062
623-624 Insurance & services to insurance....	12,966	6,846	3,339	1,789	1,572	836	92	489	27,929
623 Insurance.....	11,160	4,836	2,863	1,580	1,360	836	92	489	23,215
624 Services to insurance.....	1,806	2,010	476	209	212	4,713
631-639 Property and business services.....	30,794	16,927	11,005	4,948	7,131	2,199	739	585	74,329
631 Real estate agents.....	5,115	1,755	1,384	1,011	652	283	..	96	10,296
632 Real estate operators & develprs..	1,533	1,152	852	790	406	55	4,787

See footnotes at end of table.

*** G07 ***



AGPS

15/03/88

GRP450
CENSUS

Employe

Industr

254
263-264
263
264
275-278
275
276
277
278
285-288
285
286
287
288
294-296
294
295
296
314-316
314
315
316
323-324
323
324
334-336
334
335
336
345-348
345
346
347
348
361-370
361-362
361
362
370
411-424
411-412
411
412

See foo

MICROGRAPHICS BUREAU

15/03/88 LABOUR FORCE ESTIMATES - AUGUST 1980

GRP450 8 -

GRP450 TABLE E25 : EMPLOYED PERSONS, BY INDUSTRY * FULLTIME-PARTTIME STATUS * SEX * STATE OF USUAL RESIDENCE, ON 1981
 CENSUS BENCHMARKS : AUGUST 1980 -Continued

Employed, Full-time workers, Females

Industry division, subdivision & group (1978 ASIC)	New South Wales	Victoria	Queensland	South Australia	Western Australia	Tasmania	Northern Territory	Australian Capital Territory	Australia
633 Technical services.....	2,047	2,435	1,224	202	1,412	282	95	108	7,806
637 Legal and accounting services.....	13,414	7,116	5,559	2,034	2,751	1,094	367	..	32,335
638 Other business services.....	7,818	4,470	1,832	910	1,910	412	277	382	18,010
639 Plant hire and leasing.....	867	..	154	73	1,094
711-720 PUBLIC ADMINISTRATION AND DEFENCE.....	22,679	19,302	9,659	6,456	5,909	2,731	3,301	10,895	80,932
711-713 Public administration.....	21,112	17,151	9,356	5,830	5,708	2,669	3,005	9,462	74,293
711 Government administration.....	20,702	16,696	8,570	5,725	5,708	2,669	3,005	9,148	72,222
712 Justice.....	211	455	786	105	1,557
713 Foreign gov representation.....	198	315	513
720 Defence.....	1,567	2,151	302	626	202	62	296	1,433	6,639
814-849 COMMUNITY SERVICES.....	157,256	109,262	56,408	39,289	37,673	11,668	2,958	8,005	422,520
814-816 Health.....	87,038	44,891	29,227	20,431	20,825	6,665	1,051	2,576	212,703
814 Hospitals and nursing homes.....	72,243	35,346	20,666	16,330	16,454	5,354	817	2,133	169,343
815 Other health.....	13,244	9,318	8,238	4,101	4,162	1,310	235	442	41,049
816 Veterinary services.....	1,551	227	323	..	210	2,311
823-825 Education, museum & library services..	54,370	48,078	19,589	14,334	13,179	3,811	1,130	4,498	158,988
823 School education.....	42,887	37,629	16,112	11,009	10,456	3,185	1,130	2,119	124,527
824 Post school and other education....	11,016	10,223	2,723	3,218	2,224	306	..	1,818	31,527
825 Libraries, museums & art galleries..	467	225	754	107	499	320	..	562	2,934
830 Welfare & religious institutions.....	8,063	6,214	4,531	2,421	2,694	413	495	102	24,933
846-849 Other community services.....	7,786	10,079	3,061	2,104	975	780	281	829	25,896
846 Research & meteorology services....	1,867	2,097	589	737	95	347	..	455	6,188
847 Business & labour associations.....	1,825	1,761	754	158	102	4,599
848 Other community organisations.....	687	720	449	239	112	2,208
849 Other community services.....	3,406	5,501	1,270	1,128	880	432	123	161	12,901
913-940 RECREATION, PERSONAL & OTHER SERVICES..	36,349	20,735	21,083	8,201	9,690	2,810	1,389	2,552	102,810
913-914 Entertainment & recreation servs.....	6,075	2,005	4,226	847	1,521	502	220	534	15,931
913 Entertainment.....	3,492	1,105	2,517	530	814	280	..	432	9,169
914 Sport and recreation.....	2,583	901	1,709	317	708	222	220	102	6,762
923-924 Restaurants, hotels and clubs.....	19,089	11,312	13,659	4,070	5,914	1,456	982	1,250	57,733
932 Restaurants, hotels & accommdat.n..	13,761	10,671	12,556	3,867	5,287	1,386	848	737	49,114
924 Clubs.....	5,328	641	1,103	203	628	70	134	512	8,619
934-936 Personal services.....	10,537	7,188	3,027	2,841	2,045	695	187	769	27,288
934 Laundries and dry-cleaners.....	1,728	2,556	433	676	399	..	95	..	5,886
935 Hairdressers, beauty salons.....	7,541	3,713	1,660	1,829	1,357	569	92	661	17,423
936 Other personal services.....	1,269	920	933	336	288	126	..	108	3,979
940 Private households employing staff...	647	229	172	444	210	156	1,858
030-936 ALL INDUSTRIES (EXCL.012-020,940).....	523,539	401,736	197,133	119,627	112,057	36,231	12,374	28,508	1,431,205
012-940 TOTAL ALL INDUSTRIES.....	535,579	414,580	209,851	123,505	115,526	37,420	12,374	28,508	1,477,343

See footnotes at end of table.

*** H07 ***



AGPS

15/03/88

GRP450 CENSUS

Employe

Industr

423-424

423

424

471-489

471-479

471

472

473

474

475

476

477

478

479

481-489

481

484

485

486

487

488

489

510-552

510

520

530

540

551-552

551

552

560

614-639

614-617

614

615

616

617

623-624

623

624

631-639

631

632

See fo

MICROGRAPHICS BUREAU

15/03/88 LABOUR FORCE ESTIMATES - AUGUST 1980

GRP450 9 -

GRP450 TABLE E25 : EMPLOYED PERSONS, BY INDUSTRY * FULLTIME-PARTTIME STATUS * SEX * STATE OF USUAL RESIDENCE, ON 1981
CENSUS BENCHMARKS : AUGUST 1980 -Continued

Employed, Full-time workers, Persons

Industry division, subdivision & group (1978 ASIC)	New South Wales	Victoria	Queensland	South Australia	Western Australia	Tasmania	North-Territory	Australian Capital Territory	Australia
012-044 AGRIC., FORESTRY, FISHING & HUNTING.....	99,216	77,762	75,653	34,012	41,986	10,440	706	86	339,861
012-019 Agriculture.....	87,418	72,794	63,523	31,523	33,974	7,899	584	86	297,802
012 Poultry.....	2,310	2,658	1,272	232	98	6,571
013 Fruit.....	6,444	4,506	4,518	4,530	1,312	477	..	86	21,874
014 Vegetables.....	1,866	2,071	3,497	1,761	1,450	654	11,299
018 Cereals sheep cattle & pigs.....	66,529	55,309	37,567	23,957	30,153	6,161	584	..	220,261
019 Other agriculture.....	10,269	8,250	16,669	1,043	961	606	37,797
020 Services to agriculture.....	2,569	1,506	6,780	962	3,748	471	122	..	16,158
030 Forestry and logging.....	6,298	2,309	1,880	727	1,638	1,305	14,156
043-044 Fishing and hunting.....	2,931	1,153	3,470	801	2,626	765	11,745
043 Fishing.....	2,931	1,153	3,294	801	2,626	765	11,569
044 Hunting and trapping.....	176	176
111-162 MINING.....	29,633	3,419	20,074	2,924	18,362	4,606	2,315	384	81,718
111-112 Metallic minerals.....	3,906	618	6,200	267	13,143	3,749	1,930	..	29,814
111 Ferrous metal ores.....	..	210	..	150	7,903	955	9,217
112 Non-ferrous metal ores.....	3,906	409	6,200	117	5,241	2,794	1,930	..	20,597
120 Coal.....	21,511	619	8,444	..	859	164	31,598
130 Oil and gas.....	..	223	142	436	205	1,006
140 Construction materials.....	2,498	1,343	1,653	760	686	144	..	86	7,169
150 Other non metallic minerals.....	413	617	1,970	641	467	69	4,177
161-162 Services to mining n.e.c.....	1,305	..	1,664	821	3,001	480	385	298	7,954
161 Mineral exploration (Own acct).....	498	224	1,559	2,281
162 Mining & exploration servs. nec.....	1,305	..	1,166	598	1,442	480	385	298	5,673
211-348 MANUFACTURING.....	439,082	390,949	129,970	108,457	63,951	26,194	1,872	4,031	1,164,505
211-219 Food beverages and tobacco.....	52,724	47,325	34,043	15,092	9,299	4,831	567	234	164,115
211 Meat products.....	15,760	11,296	12,230	3,845	3,375	1,337	301	103	48,248
212 Milk products.....	4,725	9,547	2,464	1,562	1,007	623	19,928
213 Fruit & vegetable products.....	2,125	2,602	1,472	1,195	104	1,446	8,945
214 Margarine oils & fats n.e.c.....	1,565	684	891	235	..	62	3,437
215 Flour mill & cereal food prods.....	2,946	2,365	590	111	397	59	6,468
216 Bread, cakes and biscuits.....	7,950	5,049	2,976	2,376	2,658	342	123	..	21,475
217 Other food products.....	8,549	8,382	9,767	1,984	532	758	143	..	30,115
218 Beverages and malt.....	6,720	4,483	3,346	3,784	1,227	204	..	131	19,895
219 Tobacco products.....	2,382	2,916	308	5,605
234-235 Textiles.....	11,566	16,384	2,024	2,870	896	1,285	..	280	35,304
234 Text. fibres, yarns & woven fabrics..	5,556	11,274	797	2,532	307	1,053	..	131	21,651
235 Other textile products.....	6,009	5,110	1,227	338	589	232	..	149	13,654
244-246 Clothing and footwear.....	26,501	46,050	2,407	3,658	977	126	79,718
244 Knitting mills.....	2,590	10,190	..	207	99	65	13,151
245 Clothing.....	19,973	28,831	1,963	2,345	878	61	54,052
246 Footwear.....	3,938	7,029	444	1,105	12,516
253-254 Wood, wood products and furniture.....	28,786	20,465	13,865	7,345	8,273	3,936	..	223	82,894
253 Wood and wood products.....	16,391	10,691	7,840	5,818	3,946	3,379	..	223	48,287

See footnotes at end of table.

*** I07 ***



AGPS

15/03/88

GRP450
CENSUS

Employe

Industr

633
637
638
639
711-720
711-713
711
712
713
720
814-849
814-816
814
815
816
823-825
823
824
825
830
846-849
846
847
848
849
913-940
913-914
913
914
923-924
932
924
934-936
934
935
936
940
030-936
012-940

See foot

MICROGRAPHICS BUREAU

15/03/88 LABOUR FORCE ESTIMATES - AUGUST 1980

GRP45010 -

GRP450 TABLE E25 : EMPLOYED PERSONS, BY INDUSTRY * FULLTIME-PARTTIME STATUS * SEX * STATE OF USUAL RESIDENCE, ON 1981
CENSUS BENCHMARKS : AUGUST 1980 -Continued

Employed, Full-time workers, Persons

Industry division, subdivision & group (1978 ASIC)	New South Wales	Victoria	Queensland	South Australia	Western Australia	Tasmania	North-Territory	Australian Capital Territory	Australia
254 Furniture and mattresses.....	12,396	9,774	6,025	1,527	4,328	558	34,607
263-264 Paper & products, printg, publishing...	34,989	32,129	9,876	8,328	5,862	4,984	573	1,868	98,610
263 Paper and paper products.....	7,136	8,606	2,472	2,008	898	3,460	24,581
264 Printing & allied industries.....	27,853	23,523	7,404	6,320	4,964	1,524	573	1,868	74,029
275-278 Chemical, petroleum & coal products...	31,910	23,127	4,148	2,856	4,165	1,138	67,344
275 Basic chemicals.....	6,437	9,439	1,839	1,125	1,547	1,064	21,450
276 Other chemical products.....	21,988	11,441	1,531	1,731	912	74	37,676
277 Petroleum refining.....	3,025	1,302	778	..	1,706	6,811
278 Petroleum & coal products n.e.c....	461	945	1,406
285-288 Non-metallic mineral products.....	19,181	13,319	7,575	4,256	5,184	1,542	..	456	51,514
285 Glass & glass products.....	2,532	1,752	786	557	711	81	6,419
286 Clay products & refractories.....	6,332	5,374	1,507	352	2,024	135	15,724
287 Cement and concrete products.....	5,020	4,268	4,529	2,335	1,099	1,245	..	456	18,953
288 Other non-metal mineral products...	5,297	1,924	753	1,013	1,351	81	10,418
294-296 Basic metal products.....	58,623	8,912	6,225	12,468	5,883	4,466	168	..	96,746
294 Basic iron and steel.....	50,515	5,816	1,743	9,466	2,971	1,083	71,593
295 Basic non-ferrous metals.....	3,231	1,569	4,026	2,449	2,828	3,383	168	..	17,654
296 Non-ferrous metal basic products...	4,877	1,528	457	553	85	7,499
314-316 Fabricated metal products.....	37,732	31,231	16,965	6,553	9,078	879	564	210	103,213
314 Structural metal products.....	11,863	5,814	6,005	2,019	4,723	401	564	95	31,484
315 Sheet metal products.....	10,117	8,378	2,985	2,010	2,062	220	..	116	25,888
316 Other fabricated metal products...	15,753	17,039	7,975	2,523	2,292	258	45,840
323-324 Transport equipment.....	41,890	60,352	13,704	21,224	4,108	1,327	142,604
323 Motor vehicles & parts.....	14,786	45,491	5,587	17,448	882	808	85,003
324 Other transport equipment.....	27,103	14,861	8,116	3,776	3,225	519	57,601
334-336 Other machinery & equipment.....	71,859	62,684	13,965	17,609	7,409	1,295	..	665	175,486
334 Photog., professional, science gear..	5,489	5,142	764	811	510	65	12,781
335 Appliances & electrical equip.....	35,543	27,769	3,523	10,333	1,828	776	..	570	80,342
336 Industrial machinery & equipment...	30,827	29,774	9,678	6,464	5,070	455	..	95	82,362
345-348 Miscellaneous manufacturing.....	23,321	28,972	5,172	6,197	2,817	384	..	95	66,958
345 Leather & leather products.....	899	653	649	665	105	2,971
346 Rubber products.....	2,776	10,543	442	2,313	1,132	17,207
347 Plastic & related products.....	12,230	12,333	2,059	1,867	516	334	..	95	29,433
348 Other manufacturing.....	7,416	5,442	2,022	1,352	1,064	50	17,347
361-370 ELECTRICITY GAS & WATER.....	49,058	41,536	13,856	9,714	8,751	3,762	214	593	127,483
361-362 Electricity and gas.....	31,860	29,423	11,160	5,337	5,514	3,268	214	593	87,369
361 Electricity.....	28,864	24,870	10,847	4,685	5,514	3,268	214	593	78,854
362 Gas.....	2,997	4,553	313	652	8,515
370 Water, sewerage and drainage.....	17,197	12,113	2,696	4,377	3,237	494	40,114
411-424 CONSTRUCTION.....	146,422	94,859	94,861	31,519	42,503	14,162	5,923	6,881	437,130
411-412 General construction.....	72,549	46,717	59,930	16,724	19,964	8,164	3,840	3,429	231,318
411 Building construction.....	38,228	29,600	24,724	8,321	7,490	4,627	1,454	2,778	117,222
412 Non-building construction.....	34,321	17,117	35,206	8,403	12,474	3,538	2,387	652	114,096

See footnotes at end of table.

*** J07 ***

**AGPS**

15/03/88

GRP450
CENSUS

Employe

Industr

012-044

012-019

012

013

014

018

019

020

030

043-044

043

044

111-162

111-112

111

112

120

130

140

150

161-162

161

162

211-348

211-219

211

212

213

214

215

216

217

218

219

234-235

234

235

244-246

244

245

246

253-254

253

254

255

See fo

MICROGRAPHICS BUREAU

15/03/88 LABOUR FORCE ESTIMATES - AUGUST 1980

GRP45011 -

GRP450 TABLE E25 : EMPLOYED PERSONS, BY INDUSTRY * FULLTIME-PARTTIME STATUS * SEX * STATE OF USUAL RESIDENCE, ON 1981
CENSUS BENCHMARKS : AUGUST 1980 -Continued

Employed, Full-time workers, Persons

Industry division, subdivision & group (1978 ASIC)	New South Wales	Victoria	Queensland	South Australia	Western Australia	Tasmania	North-Territory	Australian Capital Territory	Australia
423-424 Special trade construction.....	73,873	48,142	34,931	14,795	22,539	5,998	2,083	3,451	205,812
423 Concreters,brickies & tile trades..	13,838	10,127	8,294	2,847	5,171	875	522	455	42,128
424 Other special trades.....	60,035	38,015	26,637	11,949	17,368	5,123	1,560	2,997	163,684
471-489 WHOLESALE AND RETAIL TRADE.....	342,712	266,497	161,622	86,739	85,158	27,109	5,925	10,816	986,578
471-479 Wholesale trade.....	116,043	86,441	53,736	30,612	29,879	7,403	2,609	2,350	329,072
471 General wholesalers.....	438	1,742	510	500	88	183	..	131	3,592
472 Builders hardware dealers.....	15,344	15,768	9,323	3,567	4,909	1,329	601	335	51,175
473 Machinery & equip wholesalers.....	35,410	22,438	16,017	9,384	8,843	1,806	1,241	884	96,023
474 Mineral metal & chem w/salers.....	15,344	9,267	3,114	3,570	3,274	474	168	86	35,297
475 Farm properties & produce dealers..	8,381	5,351	6,007	4,005	2,531	1,365	117	..	27,756
476 Food drink & tobacco wholesalers...	16,059	12,848	9,437	4,469	3,983	972	481	..	48,832
477 Textile & clothing wholesalers.....	6,837	3,832	1,352	556	697	340	13,615
478 Household goods wholesalers.....	4,410	4,412	1,960	1,230	1,904	307	..	231	14,454
479 Other specialist wholesalers.....	13,821	10,785	6,016	3,330	3,649	625	..	102	38,327
481-489 Retail trade.....	226,669	180,056	107,886	56,127	55,279	19,706	3,316	8,466	657,505
481 Department and general stores.....	31,279	19,211	11,903	6,864	8,205	2,393	222	1,447	81,524
484 Clothing fabrics & furn stores.....	23,511	20,728	9,558	5,142	4,691	2,754	422	1,591	68,396
485 Home appliance & hardware stores...	16,674	18,470	10,406	3,823	4,323	1,392	122	994	56,203
486 Car dealers;petrol-type retailers..	66,152	53,191	34,822	17,007	17,653	5,163	1,448	2,417	197,853
487 Milk and bread vendors.....	2,974	1,349	1,251	778	899	358	7,609
488 Food stores.....	60,827	49,327	26,806	16,330	13,875	4,629	662	1,224	173,681
489 Other retailers.....	25,252	17,781	13,140	6,183	5,634	3,017	439	793	72,238
510-552 Transport and storage.....	123,665	77,593	50,390	23,783	29,168	7,887	2,977	2,732	318,195
510 Road transport.....	54,981	29,925	21,675	10,635	11,103	4,663	1,692	1,698	136,372
520 Railway transport.....	33,225	22,669	15,118	6,363	7,661	820	139	..	85,996
530 Water transport.....	12,864	6,868	4,166	2,769	4,268	1,276	32,211
540 Air transport.....	10,982	10,737	6,182	1,299	2,615	540	923	609	33,886
551-552 Other transport and storage.....	11,612	7,394	3,250	2,717	3,520	588	224	425	29,731
551 Other transport.....	8,877	5,859	2,412	1,608	1,673	399	224	425	21,478
552 Storage.....	2,735	1,534	838	1,109	1,847	189	8,253
560 Communication.....	41,456	28,206	12,286	11,047	9,759	3,239	1,421	1,608	109,021
614-639 FINANCE,PROPERTY & BUSINESS SERVICES...	167,686	116,717	62,581	32,329	37,155	11,772	1,898	4,775	434,913
614-617 Finance and investment.....	58,427	42,187	21,307	12,696	11,097	4,781	349	1,760	152,604
614 Banking.....	41,133	30,916	16,684	10,255	7,848	3,298	256	1,432	111,822
615 Non-bank finance.....	12,706	5,257	3,339	1,649	1,924	1,217	93	203	26,387
616 Investment.....	1,129	2,037	661	339	427	57	4,651
617 Services to finance & investment...	3,460	3,977	623	453	897	210	..	125	9,744
623-624 Insurance & services to insurance....	28,397	17,613	6,621	5,275	4,438	1,922	92	829	65,187
623 Insurance.....	24,584	12,634	5,848	4,359	3,798	1,851	92	829	53,995
624 Services to insurance.....	3,813	4,979	773	916	641	71	11,192
631-639 Property and business services.....	80,862	56,918	34,653	14,358	21,620	5,068	1,457	2,186	217,122
631 Real estate agents.....	13,327	5,659	7,663	2,087	2,595	852	93	351	32,628
632 Real estate operators & develprs..	4,444	3,171	3,178	2,474	1,345	183	14,796

See footnotes at end of table.

*** K07 ***



AGPS

MICROGRAPHICS BUREAU

15/03/88 LABOUR FORCE ESTIMATES - AUGUST 1980

GRP45012 -

MICROGRAPHICS BUREAU

15/03/88 LABOUR FORCE ESTIMATES - AUGUST 1980

GRP45012 -

GRP450 TABLE E25 : EMPLOYED PERSONS, BY INDUSTRY * FULLTIME-PARTTIME STATUS * SEX * STATE OF USUAL RESIDENCE, ON 1981
CENSUS BENCHMARKS : AUGUST 1980 -Continued

Employed, Full-time workers, Persons

Industry division, subdivision & group (1978 ASIC)	New South Wales	Victoria	Queensland	South Australia	Western Australia	Tasmania	North-ern Territory	Australi-an Capital Territory	Australia
633 Technical services.....	11,327	11,146	6,672	1,497	6,386	1,054	95	739	38,916
637 Legal and accounting services.....	22,982	18,543	10,540	3,988	4,980	1,951	367	331	63,682
638 Other business services.....	26,080	17,058	5,636	4,187	5,570	893	902	765	61,093
639 Plant hire and leasing.....	2,701	1,341	964	124	743	135			6,007
711-720 PUBLIC ADMINISTRATION AND DEFENCE.....	79,185	69,507	26,713	18,900	19,892	8,924	9,163	29,800	262,083
711-713 Public administration.....	71,730	61,038	24,802	15,497	19,370	8,862	8,559	24,406	234,264
711 Government administration.....	69,833	59,913	23,540	15,392	18,920	8,685	8,213	24,091	228,587
712 Justice.....	1,699	1,124	1,262	105	225	177	346		4,938
713 Foreign gov representation.....	198				226			315	739
720 Defence.....	7,455	8,469	1,911	3,403	521	62	604	5,394	27,819
814-849 COMMUNITY SERVICES.....	266,787	198,585	101,355	74,834	68,244	22,064	7,485	18,533	757,887
814-816 Health.....	124,001	65,318	44,298	29,308	29,472	9,235	1,770	3,530	306,932
814 Hospitals and nursing homes.....	96,439	48,273	29,165	21,164	23,281	6,965	1,535	2,490	229,312
815 Other health.....	25,317	16,595	14,143	8,020	5,982	2,271	235	1,040	73,603
816 Veterinary services.....	2,245	450	989	124	210				4,017
823-825 Education, museum & library services..	96,400	85,914	37,152	29,130	27,313	8,431	2,385	10,133	296,858
823 School education.....	70,960	59,214	29,112	20,271	19,551	6,073	2,263	3,563	211,006
824 Post school and other education....	24,774	26,475	7,286	8,752	6,962	1,779	122	5,777	81,929
825 Libraries, museums & art galleries..	666	225	754	107	799	578		793	3,923
830 Welfare & religious institutions.....	12,746	12,775	6,681	4,751	5,175	699	1,033	331	44,191
846-849 Other community services.....	33,641	34,578	13,224	11,645	6,285	3,698	2,297	4,539	109,906
846 Research & meteorology services....	8,210	7,270	1,984	2,449	980	615	308	1,893	23,710
847 Business & labour associations.....	3,637	3,353	1,529	546	205	64	158	102	9,593
848 Other community organisations.....	1,353	943	1,072	549	207			214	4,338
849 Other community services.....	20,441	23,012	8,638	8,101	4,893	3,019	1,831	2,331	72,264
913-940 RECREATION, PERSONAL & OTHER SERVICES..	85,117	51,334	39,684	19,523	23,465	6,375	2,591	3,636	231,724
913-914 Entertainment & recreation servs.....	20,780	11,081	9,611	4,178	6,205	1,952	632	736	55,175
913 Entertainment.....	11,661	5,872	5,511	2,590	3,401	906	122	432	30,496
914 Sport and recreation.....	9,120	5,208	4,100	1,588	2,804	1,046	509	304	24,679
923-924 Restaurants, hotels and clubs.....	45,769	26,765	24,970	9,405	12,928	3,070	1,772	1,903	126,584
932 Resraurants, hotels & accommdat.n..	30,762	24,553	22,368	8,356	10,972	2,915	1,638	1,260	102,823
924 Clubs.....	15,007	2,213	2,602	1,049	1,956	156	134	643	23,760
934-936 Personal services.....	17,711	13,073	4,776	5,407	4,122	1,129	187	997	47,403
934 Laundries and dry-cleaners.....	3,958	4,315	914	1,009	908	50	95		11,248
935 Hairdressers, beauty salons.....	9,813	5,761	2,124	2,600	1,872	569	92	756	23,587
936 Other personal services.....	3,939	2,997	1,739	1,798	1,342	510		242	12,567
940 Private households employing staff...	856	415	327	533	210	223			2,562
030-936 ALL INDUSTRIES (EXCL.012-020,940).....	1,779,175	1,342,249	718,414	420,763	410,461	137,941	41,784	83,788	4,934,576
012-940 TOTAL ALL INDUSTRIES.....	1,870,017	1,416,964	789,044	453,781	448,394	146,534	42,490	83,875	5,251,098

See footnotes at end of table.

*** L07 ***



AGPS

MICROGRAPHICS BUREAU

15/03/88 LABOUR FORCE ESTIMATES - AUGUST 1980

GRP45013 -

MICROGRAPHICS BUREAU

15/03/88 LABOUR FORCE ESTIMATES - AUGUST 1980

GRP45013 -

GRP450 TABLE E25 : EMPLOYED PERSONS, BY INDUSTRY * FULLTIME-PARTTIME STATUS * SEX * STATE OF USUAL RESIDENCE, ON 1981
CENSUS BENCHMARKS : AUGUST 1980 -Continued

Employed, Part-time workers, Males

Industry division, subdivision & group (1978 ASIC)	New South Wales	Victoria	Queensland	South Australia	Western Australia	Tasmania	Northern Territory	Australian Capital Territory	Australia
012-044 AGRIC., FORESTRY, FISHING & HUNTING.....	4,094	5,392	2,988	1,697	1,590	386	604	..	16,751
012-019 Agriculture.....	3,602	5,392	2,821	1,602	1,281	386	15,084
012 Poultry.....	..	219	219
013 Fruit.....	427	634	187	100	1,347
014 Vegetables.....	473	..	589	109	129	1,300
018 Cereals sheep cattle & pigs.....	2,663	4,945	880	749	858	286	10,382
019 Other agriculture.....	465	228	924	111	107	1,836
020 Services to agriculture.....	237	95	332
030 Forestry and logging.....	255	255
043-044 Fishing and hunting.....	167	..	308	..	604	..	1,079
043 Fishing.....	167	..	308	475
044 Hunting and trapping.....	604	..	604
111-162 MINING.....	251	..	291	542
111-112 Metallic minerals.....
111 Ferrous metal ores.....
112 Non-ferrous metal ores.....
120 Coal.....	251	251
130 Oil and gas.....
140 Construction materials.....
150 Other non metallic minerals.....	291	291
161-162 Services to mining n.e.c.....
161 Mineral exploration (Own acct).....
162 Mining & exploration servs. nec.....
211-348 MANUFACTURING.....	6,997	5,924	2,973	1,221	1,983	248	127	..	19,472
211-219 Food beverages and tobacco.....	1,332	1,893	1,034	433	808	5,500
211 Meat products.....	1,112	1,103	608	227	211	3,260
212 Milk products.....	..	185	139	324
213 Fruit & vegetable products.....
214 Margarine, oils & fats n.e.c.....
215 Flour mill & cereal food prods.....	112	112
216 Bread, cakes and biscuits.....	220	197	287	..	390	1,094
217 Other food products.....	..	203	104	307
218 Beverages and malt.....	..	205	..	95	104	404
219 Tobacco products.....
234-235 Textiles.....	244	111	355
234 Text.fibres,yarns & woven fabrics.....
235 Other textile products.....	244	111	355
244-246 Clothing and footwear.....	..	267	107	374
244 Knitting mills.....
245 Clothing.....	..	267	107	374
246 Footwear.....
253-254 Wood,wood products and furniture.....	455	497	500	129	232	..	127	..	1,939
253 Wood and wood products.....	235	228	..	129	123	..	127	..	840

See footnotes at end of table.

*** M07 ***



AGPS

MICROGRAPHICS BUREAU

15/03/88 LABOUR FORCE ESTIMATES - AUGUST 1980

GRP45014 -

MICROGRAPHICS BUREAU

15/03/88 LABOUR FORCE ESTIMATES - AUGUST 1980

GRP45015 -

GRP450 TABLE E25 : EMPLOYED PERSONS, BY INDUSTRY * FULLTIME-PARTTIME STATUS * SEX * STATE OF USUAL RESIDENCE, ON 1981
CENSUS BENCHMARKS : AUGUST 1980 -Continued

Employed, Part-time workers, Males

Industry division, subdivision & group (1978 ASIC)	New South Wales	Victoria	Queensland	South Australia	Western Australia	Tasmania	North-ern Territory	Australi-an Capital Territory	Australia
423-424 Special trade construction.....	4,923	3,597	1,300	892	538	125	439	239	12,053
423 Concreters,brickies & tile trades..	1,486	1,323	661	348	217	65	93	125	4,318
424 Other special trades.....	3,437	2,273	639	544	321	59	346	115	7,735
471-489 WHOLESALE AND RETAIL TRADE.....	19,276	18,075	8,565	4,806	4,555	840	313	1,182	57,613
471-479 Wholesale trade.....	2,430	1,167	909	238	805	65	5,614
471 General wholesalers.....
472 Builders hardware dealers.....	237	..	316	129	97	778
473 Machinery & equip wholesalers.....	467	104	570
474 Mineral metal & chem w/salers.....	244	453	335	..	97	1,129
475 Farm properties & produce dealers..	206	452	133	..	97	888
476 Food drink & tobacco wholesalers...	843	203	65	1,110
477 Textile & clothing wholesalers.....
478 Household goods wholesalers.....	434	434
479 Other specialist wholesalers.....	..	262	126	109	207	704
481-489 Retail trade.....	16,846	16,908	7,656	4,568	3,750	775	313	1,182	51,998
481 Department and general stores.....	2,100	1,139	424	835	560	126	..	99	5,283
484 Clothing fabrics & furn stores....	905	1,166	157	321	95	2,643
485 Home appliance & hardware stores...	1,088	2,000	338	202	180	133	..	291	4,231
486 Car dealers;petrol-type retailers..	3,254	2,280	1,088	444	284	81	7,432
487 Milk and bread vendors.....	1,865	203	397	2,466
488 Food stores.....	5,162	5,097	4,890	2,366	2,316	58	313	395	20,596
489 Other retailers.....	2,471	5,226	759	197	315	377	9,346
510-552 Transport and storage.....	4,739	3,305	1,425	664	1,189	125	..	95	11,541
510 Road transport.....	4,075	2,221	954	331	802	62	..	95	8,540
520 Railway transport.....	158	120	278
530 Water transport.....	429	107	387	62	985
540 Air transport.....	235	1,083	313	1,631
551-552 Other transport and storage.....	107	107
551 Other transport.....	107	107
552 Storage.....
560 Communication.....	206	210	..	105	105	627
614-639 FINANCE,PROPERTY & BUSINESS SERVICES...	8,223	2,739	2,101	1,516	1,897	481	179	322	17,457
614-617 Finance and investment.....	1,081	501	147	95	303	68	..	102	2,296
614 Banking.....	..	239	..	95	..	68	..	102	503
615 Non-bank finance.....	411	262	672
616 Investment.....	204	..	147	..	303	654
617 Services to finance & investment...	466	466
623-624 Insurance & services to insurance...	232	101	199	533
623 Insurance.....	232	199	431
624 Services to insurance.....	101	101
631-639 Property and business services.....	6,911	2,238	1,953	1,421	1,492	214	179	220	14,628
631 Real estate agents.....	244	..	310	205	312	60	1,131
632 Real estate operators & develprs..	461	206	148	98	913

See footnotes at end of table.

*** 007 ***



15/03/88

GRP450 CENSUS

Employed

Industry

254
263-264
263
264
275-278
275
276
277
278
285-288
285
286
287
288
294-296
294
295
296
314-316
314
315
316
323-324
323
324
334-336
334
335
336
345-348
345
346
347
348
361-370
361-362
361
362
370
411-420
411-412
411
412

See fo

MICROGRAPHICS BUREAU

15/03/88 LABOUR FORCE ESTIMATES - AUGUST 1980

GRP45016 -

GRP450 TABLE E25 : EMPLOYED PERSONS, BY INDUSTRY * FULLTIME-PARTTIME STATUS * SEX * STATE OF USUAL RESIDENCE, ON 1981
CENSUS BENCHMARKS : AUGUST 1980 -Continued

Employed, Part-time workers, Males

Industry division, subdivision & group (1978 ASIC)	New South Wales	Victoria	Queens- Land	South Austra- lia	Western Austra- lia	Tasman- ia	North- ern Terri- tory	Australi- an Capital Territory	Australia
633 Technical services.....	463	470	88	154	..	134	1,310
637 Legal and accounting services.....	1,771	691	435	109	294	..	86	3,387	
638 Other business services.....	3,971	870	1,061	1,008	708	..	179	7,797	
639 Plant hire and leasing.....	90	90	
711-720 PUBLIC ADMINISTRATION AND DEFENCE.....	933	951	..	245	200	319	1,740	467	4,854
711-713 Public administration.....	933	951	..	245	98	319	1,740	467	4,752
711 Government administration.....	933	951	..	245	98	319	1,740	342	4,628
712 Justice.....
713 Foreign gov representation.....	125	125
720 Defence.....	101	101
814-849 COMMUNITY SERVICES.....	9,549	7,875	4,165	2,639	4,300	488	418	726	30,159
814-816 Health.....	685	1,597	1,531	307	415	342	4,876
814 Hospitals and nursing homes.....	..	488	284	247	1,020
815 Other health.....	685	1,108	1,246	307	415	95	3,856
816 Veterinary services.....
823-825 Education, museum & library services..	5,871	4,315	2,345	1,585	2,571	423	418	196	17,725
823 School education.....	3,424	1,634	1,553	881	1,627	63	418	92	9,692
824 Post school and other education....	2,447	2,681	792	704	944	360	..	104	8,032
825 Libraries, museums & art galleries..
830 Welfare & religious institutions.....	1,846	1,098	289	323	1,115	65	..	188	4,924
846-849 Other community services.....	1,147	864	..	424	199	2,635
846 Research & meteorology services.....
847 Business & labour associations.....	483	483
848 Other community organisations.....	..	240	..	214	100	554
849 Other community services.....	664	624	..	210	100	1,598
913-940 RECREATION, PERSONAL & OTHER SERVICES..	12,917	8,450	3,973	3,146	1,719	474	..	361	31,040
913-914 Entertainment & recreation servs.....	2,411	1,611	1,026	1,485	693	219	..	131	7,576
913 Entertainment.....	1,118	1,401	278	328	514	152	..	131	3,921
914 Sport and recreation.....	1,293	210	748	1,157	178	68	3,655
923-924 Restaurants, hotels and clubs.....	6,945	5,029	1,722	1,242	595	135	..	230	15,899
932 Resraurants, hotels & accommdat.n..	3,573	4,520	1,555	1,139	400	135	11,322
924 Clubs.....	3,372	509	167	103	194	230	4,576
934-936 Personal services.....	2,406	1,810	779	228	196	119	5,538
934 Laundries and dry-cleaners.....	..	503	493	119	1,115
935 Hairdressers, beauty salons.....	424	424
936 Other personal services.....	1,982	1,307	286	228	196	3,999
940 Private households employing staff...	1,155	..	446	190	236	2,028
030-936 ALL INDUSTRIES (EXCL.012-020,940).....	69,915	53,389	25,499	15,542	16,950	3,100	3,819	3,391	191,605
012-940 TOTAL ALL INDUSTRIES.....	74,908	58,781	28,766	17,430	18,468	3,486	3,819	3,391	209,049

See footnotes at end of table.

15/03/88

GRP450
CENSUS

Employe

Industr

423-424

423

424

471-489

471-479

471

472

473

474

475

476

477

478

479

481-489

481

484

485

486

487

488

489

510-552

510

520

530

540

551-552

551

552

560

614-639

614-617

614

615

616

617

623-624

623

624

631-639

631

632

See foo



MICROGRAPHICS BUREAU

15/03/88 LABOUR FORCE ESTIMATES - AUGUST 1980

GRP45017 -

GRP450 TABLE E25 : EMPLOYED PERSONS, BY INDUSTRY * FULLTIME-PARTTIME STATUS * SEX * STATE OF USUAL RESIDENCE, ON 1981
CENSUS BENCHMARKS : AUGUST 1980 -Continued

Employed, Part-time workers, Females

Industry division, subdivision & group (1978 ASIC)	New South Wales	Victoria	Queensland	South Australia	Western Australia	Tasmania	North-ern Territory	Australi-an Capital Territory	Australia
012-044 AGRIC., FORESTRY, FISHING & HUNTING.....	11,761	15,135	7,619	6,470	7,426	1,541	633	206	50,791
012-019 Agriculture.....	11,359	15,135	7,314	6,238	7,112	1,421	..	206	48,785
012 Poultry.....	674	1,296	442	214	186	73	..	102	2,987
013 Fruit.....	1,100	672	1,757	677	454	56	..	104	4,821
014 Vegetables.....	425	216	768	232	102	305	2,049
018 Cereals sheep cattle & pigs.....	7,754	12,474	3,386	4,678	6,165	805	35,262
019 Other agriculture.....	1,405	476	960	438	204	182	3,665
020 Services to agriculture.....	149	..	220	370
030 Forestry and logging.....	112	..	64	176
043-044 Fishing and hunting.....	402	..	156	120	94	56	633	..	1,460
043 Fishing.....	402	..	156	120	94	56	827
044 Hunting and trapping.....	633	..	633
111-162 MINING.....	231	..	992	112	520	1,856
111-112 Metallic minerals.....	156	..	110	256
111 Ferrous metal ores.....	110	110
112 Non-ferrous metal ores.....	156	156
120 Coal.....	231	231
130 Oil and gas.....
140 Construction materials.....
150 Other non metallic minerals.....	328	328
161-162 Services to mining n.e.c.....	508	112	410	1,030
161 Mineral exploration (Own acct).....	96	96
162 Mining & exploration servs. nec.....	508	112	314	934
211-348 MANUFACTURING.....	14,816	23,313	8,173	4,258	3,956	895	143	512	56,066
211-219 Food beverages and tobacco.....	1,278	4,743	2,629	1,141	1,272	190	..	198	11,450
211 Meat products.....	432	1,329	335	106	310	2,512
212 Milk products.....	210	96	306
213 Fruit & vegetable products.....	154	107	110	371
214 Margarine, oils & fats n.e.c.....	..	216	199	415
215 Flour mill & cereal food prods.....	97	101	198
216 Bread, cakes and biscuits.....	433	1,820	2,001	404	336	126	..	198	5,317
217 Other food products.....	203	1,377	139	106	..	64	1,889
218 Beverages and malt.....	320	121	441
219 Tobacco products.....
234-235 Textiles.....	428	1,944	..	103	..	188	2,662
234 Text. fibres, yarns & woven fabrics..	226	853	188	1,266
235 Other textile products.....	203	1,091	..	103	1,396
244-246 Clothing and footwear.....	1,916	4,101	464	459	309	66	7,316
244 Knitting mills.....	216	685	66	968
245 Clothing.....	1,484	2,949	464	459	309	5,665
246 Footwear.....	216	467	683
253-254 Wood, wood products and furniture.....	1,078	1,340	1,064	663	692	57	4,893
253 Wood and wood products.....	412	1,125	601	245	101	2,484

See footnotes at end of table.



15/03/88

GRP450 CENSUS

Employe

Industr

633
637
638
639
711-720
711-713
711
712
713
720
814-849
814-816
814
815
816
823-825
823
824
825
830
846-849
846
847
848
849
913-940
913-914
913
914
923-924
932
924
934-936
934
935
936
940
030-936
012-940

See fo

MICROGRAPHICS BUREAU

15/03/88 LABOUR FORCE ESTIMATES - AUGUST 1980

GRP45018 -

GRP450 TABLE E25 : EMPLOYED PERSONS, BY INDUSTRY * FULLTIME-PARTTIME STATUS * SEX * STATE OF USUAL RESIDENCE, ON 1981
CENSUS BENCHMARKS : AUGUST 1980 -Continued

Employed, Part-time workers, Females

Industry division, subdivision & group (1978 ASIC)	New South Wales	Victoria	Queens- land	South Austra- lia	Western Austra- lia	Tasman- ia	North- ern Terri- tory	Australi- an Capital Territory	Australia
254 Furniture and mattresses.....	666	215	463	418	591	57	2,409
263-264 Paper & products, printg, publishing...	2,182	4,064	1,246	621	1,017	203	143	209	9,685
263 Paper and paper products.....	..	453	1,017	453
264 Printing & allied industries.....	2,182	3,611	1,246	621	1,017	203	143	209	9,232
275-278 Chemical, petroleum & coal products...	853	655	152	426	93	62	2,241
275 Basic chemicals.....	219	219
276 Other chemical products.....	853	655	152	207	93	62	2,023
277 Petroleum refining.....
278 Petroleum & coal products n.e.c.....
285-288 Non-metallic mineral products.....	881	852	612	99	94	2,538
285 Glass & glass products.....
286 Clay products & refractories.....	682	215	158	1,056
287 Cement and concrete products.....	..	422	305	99	94	920
288 Other non-metal mineral products.....	198	215	149	562
294-296 Basic metal products.....	413	430	843
294 Basic iron and steel.....	..	430	430
295 Non-ferrous metals.....
296 Non-ferrous metal basic products...	413	413
314-316 Fabricated metal products.....	2,010	1,109	457	197	94	64	..	104	4,036
314 Structural metal products.....	441	..	153	99	104	797
315 Sheet metal products.....	451	870	94	64	1,479
316 Other fabricated metal products.....	1,117	239	304	98	1,761
323-324 Transport equipment.....	..	1,839	179	336	2,355
323 Motor vehicles & parts.....	..	1,355	..	234	1,589
324 Other transport equipment.....	..	484	179	103	766
334-336 Other machinery & equipment.....	2,229	1,536	745	107	292	4,908
334 Photog., professional, science gear..	248	431	190	869
335 Appliances & electrical equip.....	1,331	416	307	..	102	2,156
336 Industrial machinery & equipment...	650	688	438	107	1,884
345-348 Miscellaneous manufacturing.....	1,549	700	624	105	94	66	3,137
345 Leather & leather products.....	211	211
346 Rubber products.....	..	215	149	364
347 Plastic & related products.....	248	..	296	66	609
348 Other manufacturing.....	1,089	485	179	105	94	1,953
361-370 ELECTRICITY GAS & WATER.....	432	115	101	648
361-362 Electricity and gas.....	432	432
361 Electricity.....	432	432
362 Gas.....
370 Water, sewerage and drainage.....	115	101	216
411-424 CONSTRUCTION.....	9,706	6,751	6,046	2,297	3,975	827	368	419	30,388
411-412 General construction.....	4,241	3,320	2,769	550	936	410	115	209	12,550
411 Building construction.....	2,249	2,689	2,288	550	740	207	..	209	8,932
412 Non-building construction.....	1,992	631	481	..	196	203	115	..	3,618

See footnotes at end of table.

15/03/88

GRP450
CENSUS

Employe

Industr

012-044

012-019

012

013

014

018

019

020

030

043-044

043

044

111-162

111-112

111

112

120

130

140

150

161-162

161

162

211-348

211-219

211

212

213

214

215

216

217

218

219

234-235

234

235

244-246

244

245

246

253-254

253

See fo



MICROGRAPHICS BUREAU

15/03/88 LABOUR FORCE ESTIMATES - AUGUST 1980

GRP45019 -

GRP450 TABLE E25 : EMPLOYED PERSONS, BY INDUSTRY * FULLTIME-PARTTIME STATUS * SEX * STATE OF USUAL RESIDENCE, ON 1981
CENSUS BENCHMARKS : AUGUST 1980 -Continued

Employed, Part-time workers, Females

Industry division, subdivision & group (1978 ASIC)	New South Wales	Victoria	Queensland	South Australia	Western Australia	Tasmania	North-ern Territory	Australi-an Capital Territory	Australia
423-424 Special trade construction.....	5,465	3,431	3,278	1,747	3,038	417	253	209	17,838
423 Concreters,brickies & tile trades..	212	656	305	412	957	209	2,542
424 Other special trades.....	5,254	2,775	2,973	1,335	2,081	417	253	..	15,295
471-489 WHOLESALE AND RETAIL TRADE.....	84,121	59,310	34,527	20,546	21,504	4,566	1,129	4,401	230,103
471-479 Wholesale trade.....	10,434	7,933	4,180	2,033	3,098	581	229	287	28,776
471 General wholesalers.....
472 Builders hardware dealers.....	1,121	1,503	1,105	321	316	192	4,558
473 Machinery & equip wholesalers.....	2,599	636	1,070	329	975	62	..	96	5,766
474 Mineral metal & chem w/salers.....	222	598	..	84	306	..	115	..	1,325
475 Farm properties & produce dealers..	433	868	295	120	397	118	2,231
476 Food drink & tobacco wholesalers...	1,126	685	766	206	504	73	..	192	3,552
477 Textile & clothing wholesalers.....	437	898	..	215	..	62	1,612
478 Household goods wholesalers.....	854	1,167	153	215	212	2,601
479 Other specialist wholesalers.....	3,641	1,579	792	543	388	74	115	..	7,132
481-489 Retail trade.....	73,687	51,377	30,347	18,512	18,405	3,985	899	4,113	201,326
481 Department and general stores.....	15,601	5,807	3,897	3,283	2,944	192	277	420	32,421
484 Clothing fabrics & furn stores.....	8,787	8,296	4,640	2,530	1,327	320	115	799	26,814
485 Home appliance & hardware stores...	4,162	3,063	1,522	539	1,488	398	..	211	11,382
486 Car dealers;petrol-type retailers..	5,680	4,181	3,251	1,383	1,377	517	115	83	16,587
487 Milk and bread vendors.....	1,095	231	792	273	333	69	..	202	2,995
488 Food stores.....	26,289	18,249	11,742	7,179	8,252	1,750	..	1,600	75,062
489 Other retailers.....	12,071	11,551	4,503	3,324	2,684	739	394	798	36,065
510-552 Transport and storage.....	4,898	2,452	2,917	1,231	1,119	378	95	108	13,197
510 Road transport.....	3,812	1,968	2,453	917	1,025	313	95	..	10,582
520 Railway transport.....	437	..	139	99	675
530 Water transport.....	167	167
540 Air transport.....	159	103	261
551-552 Other transport and storage.....	649	484	..	112	94	64	..	108	1,512
551 Other transport.....	649	484	..	112	94	64	..	108	1,512
552 Storage.....
560 Communication.....	2,112	1,328	1,429	869	318	550	..	171	6,777
614-639 FINANCE,PROPERTY & BUSINESS SERVICES...	27,523	15,620	5,031	5,644	5,147	1,760	482	1,405	62,613
614-617 Finance and investment.....	2,849	2,014	822	528	819	200	7,232
614 Banking.....	1,779	646	669	425	531	76	4,125
615 Non-bank finance.....	..	237	154	103	188	124	806
616 Investment.....	449	467	915
617 Services to finance & investment...	621	664	101	1,386
623-624 Insurance & services to insurance....	1,286	1,880	469	327	304	264	..	149	4,679
623 Insurance.....	629	809	469	222	304	130	2,562
624 Services to insurance.....	657	1,071	..	105	..	135	..	149	2,117
631-639 Property and business services.....	23,388	11,726	3,740	4,789	4,025	1,296	482	1,256	50,701
631 Real estate agents.....	1,474	1,870	337	621	688	298	5,289
632 Real estate operators & develprs..	1,479	176	308	317	102	62	2,445

See footnotes at end of table.



15/03/88

GRP450
CENSUS

Employe

Industr

254
263-264
263
264
275-278
275
276
277
278
285-288
285
286
287
288
294-296
294
295
296
314-316
314
315
316
323-324
323
324
334-336
334
335
336
345-348
345
346
347
348
361-370
361-362
361
362
370
411-424
411-412
411
412

See foo



MICROGRAPHICS BUREAU

15/03/88 LABOUR FORCE ESTIMATES - AUGUST 1980

GRP45020 -

GRP450 TABLE E25 : EMPLOYED PERSONS, BY INDUSTRY * FULLTIME-PARTTIME STATUS * SEX * STATE OF USUAL RESIDENCE, ON 1981
CENSUS BENCHMARKS : AUGUST 1980 -Continued

Employed, Part-time workers, Females

Industry division, subdivision & group (1978 ASIC)	New South Wales	Victoria	Queens-land	South Australia	Western Australia	Tasman-ia	North-ern Terri-tory	Australi-an Capital Territory	Australia
633 Technical services.....	1,548	835	319	..	704	206	115	..	3,728
637 Legal and accounting services.....	3,293	3,270	794	551	621	319	..	205	9,053
638 Other business services.....	15,378	5,575	1,981	3,299	1,814	709	367	753	29,876
639 Plant hire and leasing.....	216	96	312
711-720 PUBLIC ADMINISTRATION AND DEFENCE.....	2,166	8,865	602	608	1,356	332	631	778	15,339
711-713 Public administration.....	1,943	8,865	453	608	1,356	332	631	778	14,967
711 Government administration.....	1,298	8,865	453	608	1,241	332	517	778	14,092
712 Justice.....	646	116	..	115	..	876
713 Foreign gov representation.....
720 Defence.....	223	..	149	372
814-849 COMMUNITY SERVICES.....	60,941	65,453	35,203	24,330	28,194	7,213	1,850	3,413	226,597
814-816 Health.....	24,965	32,597	13,574	12,512	10,546	3,207	257	1,613	99,271
814 Hospitals and nursing homes.....	14,709	24,100	7,478	9,665	7,719	2,239	..	589	66,500
815 Other health.....	9,610	8,090	5,490	2,847	2,732	905	257	1,024	30,955
816 Veterinary services.....	646	407	606	..	96	62	1,816
823-825 Education, museum & library services..	30,348	26,078	17,913	9,119	14,408	3,401	1,375	1,602	104,244
823 School education.....	23,648	17,321	14,763	6,197	10,376	2,427	1,375	478	76,585
824 Post school and other education....	6,700	8,327	2,998	2,672	3,716	794	..	1,041	26,247
825 Libraries, museums & art galleries..	..	430	152	250	315	181	..	83	1,411
830 Welfare & religious institutions.....	3,858	5,168	2,382	2,275	2,426	332	95	103	16,639
846-849 Other community services.....	1,771	1,610	1,335	423	814	272	123	96	6,443
846 Research & meteorology services.....	1,131	..	152	106	116	74	1,579
847 Business & labour associations.....	211	56	363
848 Other community organisations.....	226	670	286	217	102	..	123	..	1,624
849 Other community services.....	203	940	897	99	596	142	2,876
913-940 RECREATION, PERSONAL & OTHER SERVICES..	42,666	29,119	21,831	12,215	14,102	4,414	1,338	1,145	126,829
913-914 Entertainment & recreation servs.....	7,163	5,199	3,686	1,255	2,595	330	..	80	20,308
913 Entertainment.....	1,931	1,496	480	525	1,120	145	5,698
914 Sport and recreation.....	5,232	3,703	3,206	730	1,474	185	..	80	14,611
923-924 Restaurants, hotels and clubs.....	23,305	15,571	12,735	7,627	8,254	2,975	820	851	72,137
932 Resraurants, hotels & accommdat.n..	15,296	13,999	11,144	6,966	7,048	2,854	678	851	58,837
924 Clubs.....	8,009	1,572	1,591	661	1,205	120	143	..	13,300
934-936 Personal services.....	8,666	6,413	3,565	1,906	1,272	829	115	214	22,980
934 Laundries and dry-cleaners.....	680	907	1,559	103	354	3,603
935 Hairdressers, beauty salons.....	2,638	1,490	824	1,128	631	503	7,214
936 Other personal services.....	5,348	4,016	1,182	675	287	326	115	214	12,163
940 Private households employing staff...	3,533	1,936	1,844	1,427	1,981	279	403	..	11,403
030-936 ALL INDUSTRIES (EXCL.012-020,940).....	246,483	210,275	115,063	71,029	78,404	20,775	6,265	12,351	760,646
012-940 TOTAL ALL INDUSTRIES.....	261,374	227,346	124,370	78,695	87,718	22,476	6,668	12,557	821,203

See footnotes at end of table.

*** E08 ***



15/03/88

GRP450
CENSUS

Employe

Industr

423-424

423

424

471-489

471-479

471

472

473

474

475

476

477

478

479

481-489

481

484

485

486

487

488

489

510-552

510

520

530

540

551-552

551

552

560

614-639

614-617

614

615

616

617

623-624

623

624

631-639

631

632

See fo



MICROGRAPHICS BUREAU

15/03/88 LABOUR FORCE ESTIMATES - AUGUST 1980

GRP45021 -

GRP450 TABLE E25 : EMPLOYED PERSONS, BY INDUSTRY * FULLTIME-PARTTIME STATUS * SEX * STATE OF USUAL RESIDENCE, ON 1981
CENSUS BENCHMARKS : AUGUST 1980 -Continued

Employed, Part-time workers, Persons

Industry division, subdivision & group (1978 ASIC)	New South Wales	Victoria	Queensland	South Australia	Western Australia	Tasmania	North-ern Territory	Australi-an Capital Territory	Australia
012-044 AGRIC., FORESTRY, FISHING & HUNTING.....	15,855	20,527	10,607	8,167	9,015	1,927	1,237	206	67,541
012-019 Agriculture.....	14,961	20,527	10,134	7,841	8,393	1,807	..	206	63,869
012 Poultry.....	674	1,515	442	214	186	73	..	102	3,207
013 Fruit.....	1,100	672	2,185	1,310	641	156	..	104	6,168
014 Vegetables.....	899	216	1,357	341	231	305	3,350
018 Cereals sheep cattle & pigs.....	10,417	17,419	4,266	5,426	7,024	1,091	45,644
019 Other agriculture.....	1,871	704	1,884	549	311	182	5,500
020 Services to agriculture.....	237	..	149	95	220	701
030 Forestry and logging.....	255	..	112	112	..	64	431
043-044 Fishing and hunting.....	402	..	323	120	402	56	1,237	..	2,540
043 Fishing.....	402	..	323	120	402	56	1,303
044 Hunting and trapping.....	1,237	..	1,237
111-162 MINING.....	482	..	1,283	112	520	2,397
111-112 Metallic minerals.....	156	..	110	266
111 Ferrous metal ores.....	110	110
112 Non-ferrous metal ores.....	156	156
120 Coal.....	482	482
130 Oil and gas.....
140 Construction materials.....
150 Other non metallic minerals.....	619	619
161-162 Services to mining n.e.c.....	508	112	410	1,030
161 Mineral exploration (Own acct).....	96	96
162 Mining & exploration servs. nec.....	508	112	314	934
211-348 MANUFACTURING.....	21,813	29,237	11,145	5,478	5,939	1,143	269	512	75,537
211-219 Food beverages and tobacco.....	2,609	6,635	3,663	1,575	2,080	190	..	198	16,951
211 Meat products.....	1,544	2,432	943	333	520	5,773
212 Milk products.....	210	185	139	107	96	630
213 Fruit & vegetable products.....	154	..	110	371
214 Margarine, oils & fats n.e.c.....	..	216	199	415
215 Flour mill & cereal food prods.....	209	101	310
216 Bread, cakes and biscuits.....	653	2,017	2,288	404	726	126	..	198	6,411
217 Other food products.....	203	1,580	139	106	104	64	2,196
218 Beverages and malt.....	..	205	..	415	225	845
219 Tobacco products.....
234-235 Textiles.....	672	1,944	..	213	..	188	3,017
234 Text.fibres, yarns & woven fabrics..	226	853	188	1,266
235 Other textile products.....	447	1,091	..	213	1,751
244-246 Clothing and footwear.....	1,916	4,368	464	459	416	66	7,690
244 Knitting mills.....	216	685	66	968
245 Clothing.....	1,484	3,216	464	459	416	6,040
246 Footwear.....	216	467	683
253-254 Wood, wood products and furniture.....	1,533	1,836	1,564	792	925	57	127	..	6,832
253 Wood and wood products.....	647	1,353	601	374	223	..	127	..	3,324

See footnotes at end of table.

*** F08 ***



15/03/88

GRP450 CENSUS

Employe

Industr

633
637
638
639
711-720
711-713
711
712
713
720
814-849
814-816
814
815
816
823-825
823
824
825
830
846-849
846
847
848
849
913-940
913-914
913
914
923-924
932
924
934-936
934
935
936
940
030-936
012-940

..

MICROGRAPHICS BUREAU

15/03/88 LABOUR FORCE ESTIMATES - AUGUST 1980

GRP45022 -

GRP450 TABLE E25 : EMPLOYED PERSONS, BY INDUSTRY * FULLTIME-PARTTIME STATUS * SEX * STATE OF USUAL RESIDENCE, ON 1981
CENSUS BENCHMARKS : AUGUST 1980 -Continued

Employed, Part-time workers, Persons

Industry division, subdivision & group (1978 ASIC)	New South Wales	Victoria	Queensland	South Australia	Western Australia	Tasmania	North-ern Territory	Australi-an Capital Territory	Australia
254 Furniture and mattresses.....	886	484	962	418	701	57	3,503
263-264 Paper & products, printg, publishing...	3,495	6,442	1,718	727	1,017	203	143	209	13,954
263 Paper and paper products.....	..	683	683
264 Printing & allied industries.....	3,495	5,760	1,718	727	1,017	203	143	209	13,271
275-278 Chemical, petroleum & coal products...	1,318	655	152	426	374	62	2,988
275 Basic chemicals.....	219	73	292
276 Other chemical products.....	1,318	655	152	207	301	62	2,697
277 Petroleum refining.....
278 Petroleum & coal products n.e.c.....
285-288 Non-metallic mineral products.....	881	1,083	778	99	198	61	3,099
285 Glass & glass products.....	..	215	324	61	1,282
286 Clay products & refractories.....	682	652	305	99	94	1,150
287 Cement and concrete products.....	..	215	149	..	104	666
288 Other non-metal mineral products...	198	1,346
294-296 Basic metal products.....	869	430	47	658
294 Basic iron and steel.....	228	430	275
295 Basic non-ferrous metals.....	229	47	413
296 Non-ferrous metal basic products...	413	5,474
314-316 Fabricated metal products.....	2,894	1,319	457	304	251	145	..	104	1,289
314 Structural metal products.....	860	..	153	99	73	104	1,563
315 Sheet metal products.....	451	870	179	64	2,622
316 Other fabricated metal products....	1,583	449	304	205	..	81	3,498
323-324 Transport equipment.....	977	1,839	346	336	1,589
323 Motor vehicles & parts.....	..	1,355	..	234	1,909
324 Other transport equipment.....	977	484	346	103	6,760
334-336 Other machinery & equipment.....	3,099	1,984	900	334	382	60	1,287
334 Photog., professional, science gear..	248	661	..	98	280	2,969
335 Appliances & electrical equip.....	1,769	635	463	..	102	2,504
336 Industrial machinery & equipment...	1,083	688	438	235	..	60	3,927
345-348 Miscellaneous manufacturing.....	1,549	700	1,103	214	296	66	315
345 Leather & leather products.....	211	104	364
346 Rubber products.....	..	215	149	849
347 Plastic & related products.....	248	..	427	109	..	66	2,399
348 Other manufacturing.....	1,089	485	527	105	192	1,389
361-370 ELECTRICITY GAS & WATER.....	432	524	133	115	185	911
361-362 Electricity and gas.....	432	262	133	..	85	911
361 Electricity.....	432	262	133	..	85
362 Gas.....
370 Water, sewerage and drainage.....	..	262	..	115	101	478
411-424 CONSTRUCTION.....	17,430	12,088	8,200	3,687	4,821	951	807	658	48,641
411-412 General construction.....	7,041	5,061	3,623	1,047	1,244	410	115	209	18,751
411 Building construction.....	4,550	3,548	2,785	918	849	207	..	209	13,066
412 Non-building construction.....	2,491	1,513	838	129	395	203	115	..	5,685

See footnotes at end of table.

*** G08 ***

MICROGRAPHICS BUREAU

15/03/88 LABOUR FORCE ESTIMATES - AUGUST 1980

GRP45023 -

GRP450 TABLE E25 : EMPLOYED PERSONS, BY INDUSTRY * FULLTIME-PARTTIME STATUS * SEX * STATE OF USUAL RESIDENCE, ON 1981
CENSUS BENCHMARKS : AUGUST 1980 -Continued

Employed, Part-time workers, Persons

Industry division, subdivision & group (1978 ASIC)	New South Wales	Victoria	Queensland	South Australia	Western Australia	Tasmania	North-Territory	Australian Capital Territory	Australia
423-424 Special trade construction.....	10,389	7,027	4,577	2,640	3,576	541	692	449	29,891
423 Concreters, brickies & tile trades..	1,698	1,979	966	761	1,174	65	93	125	6,860
424 Other special trades.....	8,691	5,048	3,612	1,879	2,402	476	599	324	23,030
471-489 WHOLESALE AND RETAIL TRADE.....	103,397	77,385	43,092	25,352	26,059	5,406	1,442	5,582	287,716
471-479 Wholesale trade.....	12,864	9,100	5,089	2,271	3,903	646	229	287	34,391
471 General wholesalers.....
472 Builders hardware dealers.....	1,358	1,503	1,421	450	412	192	5,336
473 Machinery & equip wholesalers.....	3,065	636	1,070	329	1,079	62	..	96	6,336
474 Mineral metal & chem w/salers.....	466	1,051	335	84	404	..	115	..	2,455
475 Farm properties & produce dealers..	639	1,320	427	120	494	118	3,119
476 Food drink & tobacco wholesalers...	1,969	685	766	206	707	138	..	192	4,662
477 Textile & clothing wholesalers.....	437	898	..	215	..	62	1,612
478 Household goods wholesalers.....	1,288	1,167	153	215	212	3,035
479 Other specialist wholesalers.....	3,641	1,841	918	652	595	74	115	..	7,836
481-489 Retail trade.....	90,533	68,285	38,003	23,081	22,155	4,760	1,213	5,295	253,325
481 Department and general stores.....	17,701	6,946	4,322	4,118	3,504	317	277	518	37,704
484 Clothing fabrics & furn stores.....	9,692	9,461	4,797	2,851	1,422	320	115	799	29,457
485 Home appliance & hardware stores...	5,250	5,063	1,860	740	1,667	531	..	502	15,614
486 Car dealers; petrol-type retailers..	8,935	6,461	4,339	1,828	1,661	598	115	83	24,019
487 Milk and bread vendors.....	2,960	231	792	477	333	69	..	600	5,462
488 Food stores.....	31,451	23,346	16,632	9,545	10,567	1,808	313	1,995	95,658
489 Other retailers.....	14,543	16,777	5,262	3,522	3,000	1,116	394	798	45,412
510-552 Transport and storage.....	9,637	5,757	4,342	1,895	2,308	502	95	202	24,739
510 Road transport.....	7,887	4,189	3,406	1,247	1,827	376	95	95	19,122
520 Railway transport.....	437	..	297	219	953
530 Water transport.....	429	..	167	107	387	62	1,152
540 Air transport.....	235	1,083	472	103	1,893
551-552 Other transport and storage.....	649	484	..	219	94	64	..	108	1,619
551 Other transport.....	649	484	..	219	94	64	..	108	1,619
552 Storage.....
560 Communication.....	2,318	1,538	1,429	974	423	550	..	171	7,404
614-639 FINANCE, PROPERTY & BUSINESS SERVICES...	35,746	18,359	7,131	7,160	7,044	2,242	661	1,726	80,070
614-617 Finance and investment.....	3,929	2,515	969	623	1,122	268	..	102	9,528
614 Banking.....	1,779	885	669	520	531	144	..	102	4,628
615 Non-bank finance.....	411	499	154	103	188	124	1,478
616 Investment.....	652	467	147	..	303	1,569
617 Services to finance & investment...	1,088	664	101	1,853
623-624 Insurance & services to insurance...	1,518	1,880	469	327	405	464	..	149	5,212
623 Insurance.....	861	809	469	222	304	329	2,994
624 Services to insurance.....	657	1,071	..	105	101	135	..	149	2,218
631-639 Property and business services.....	30,299	13,965	5,693	6,210	5,517	1,510	661	1,476	65,330
631 Real estate agents.....	1,718	1,870	648	826	1,000	60	..	298	6,420
632 Real estate operators & develprs..	1,940	382	456	415	102	62	3,358

See footnotes at end of table.

*** H08 ***



AGPS

MICROGRAPHICS BUREAU

15/03/88 LABOUR FORCE ESTIMATES - AUGUST 1980

GRP45024 -

GRP450 TABLE E25 : EMPLOYED PERSONS, BY INDUSTRY * FULLTIME-PARTTIME STATUS * SEX * STATE OF USUAL RESIDENCE, ON 1981
CENSUS BENCHMARKS : AUGUST 1980 -Continued

Employed, Part-time workers, Persons

Industry division, subdivision & group (1978 ASIC)	New South Wales	Victoria	Queens-land	South Australia	Western Australia	Tasman-ia	North-ern Territory	Australi-an Capital Territory	Australia
633 Technical services.....	2,012	1,306	319	660	792	360	115	134	5,037
637 Legal and accounting services.....	5,064	3,962	1,228	660	915	319	..	291	12,440
638 Other business services.....	19,349	6,445	3,042	4,308	2,522	709	546	753	37,673
639 Plant hire and leasing.....	216	186	402
711-720 PUBLIC ADMINISTRATION AND DEFENCE.....	3,099	9,816	602	853	1,556	651	2,371	1,245	20,193
711-713 Public administration.....	2,876	9,816	453	853	1,455	651	2,371	1,245	19,720
711 Government administration.....	2,230	9,816	453	853	1,339	651	2,256	1,120	18,719
712 Justice.....	646	116	..	115	..	876
713 Foreign gov representation.....	125	125
720 Defence.....	223	..	149	..	101	473
814-849 COMMUNITY SERVICES.....	70,490	73,328	39,368	26,969	32,493	7,701	2,268	4,139	256,756
814-816 Health.....	25,649	34,194	15,104	12,819	10,961	3,207	257	1,955	104,147
814 Hospitals and nursing homes.....	14,709	24,589	7,762	9,665	7,719	2,239	..	836	67,519
815 Other health.....	10,294	9,199	6,737	3,154	3,147	905	257	1,118	34,811
816 Veterinary services.....	646	407	606	..	96	62	1,816
823-825 Education, museum & library services..	36,219	30,393	20,258	10,705	16,978	3,825	1,793	1,797	121,968
823 School education.....	27,071	18,955	16,316	7,078	12,003	2,490	1,793	570	86,278
824 Post school and other education.....	9,147	11,008	3,790	3,376	4,660	1,153	..	1,145	34,280
825 Libraries, museums & art galleries..	..	430	152	250	315	181	..	83	1,411
830 Welfare & religious institutions.....	5,704	6,266	2,671	2,598	3,541	397	95	291	21,563
846-849 Other community services.....	2,918	2,474	1,335	847	1,013	272	123	96	9,078
846 Research & meteorology services....	1,131	..	152	106	116	74	1,579
847 Business & labour associations.....	694	56	..	96	846
848 Other community organisations.....	226	910	286	432	202	..	123	..	2,178
849 Other community services.....	867	1,564	897	309	696	142	4,474
913-940 RECREATION, PERSONAL & OTHER SERVICES..	55,583	37,569	25,804	15,361	15,821	4,887	1,338	1,506	157,869
913-914 Entertainment & recreation servs.....	9,574	6,810	4,712	2,741	3,287	550	..	211	27,884
913 Entertainment.....	3,049	2,897	758	854	1,635	296	..	131	9,619
914 Sport and recreation.....	6,525	3,913	3,954	1,887	1,653	253	..	80	18,266
923-924 Restaurants, hotels and clubs.....	30,250	20,600	14,457	8,869	8,849	3,110	820	1,081	88,036
932 Resraurants, hotels & accommdat.n..	18,869	18,519	12,700	8,105	7,449	2,989	678	851	70,159
924 Clubs.....	11,381	2,081	1,757	764	1,400	120	143	230	17,877
934-936 Personal services.....	11,072	8,224	4,344	2,134	1,468	948	115	214	28,518
934 Laundries and dry-cleaners.....	680	1,410	2,052	103	354	119	4,718
935 Hairdressers, beauty salons.....	3,062	1,490	824	1,128	631	503	7,638
936 Other personal services.....	7,330	5,324	1,468	903	482	326	115	214	16,162
940 Private households employing staff...	4,687	1,936	2,291	1,617	2,218	279	403	..	13,431
030-936 ALL INDUSTRIES (EXCL.012-020,940).....	316,398	263,664	140,562	86,572	95,354	23,875	10,084	15,742	952,251
012-940 TOTAL ALL INDUSTRIES.....	336,283	286,127	153,136	96,125	106,185	25,962	10,487	15,948	1,030,252

See footnotes at end of table.

*** I08 ***



AGPS

MICROGRAPHICS BUREAU

15/03/88 LABOUR FORCE ESTIMATES - AUGUST 1980

GRP45025 -

GRP450 TABLE E25 : EMPLOYED PERSONS, BY INDUSTRY * FULLTIME-PARTTIME STATUS * SEX * STATE OF USUAL RESIDENCE, ON 1981
CENSUS BENCHMARKS : AUGUST 1980 -Continued

Employed, Total, Males

Industry division, subdivision & group (1978 ASIC)	New South Wales	Victoria	Queensland	South Australia	Western Australia	Tasmania	North-ern Territory	Australi-an Capital Territory	Australia
012-044 AGRIC., FORESTRY, FISHING & HUNTING.....	91,490	70,347	66,096	32,275	40,158	9,727	1,310	86	311,490
012-019 Agriculture.....	79,627	65,571	54,132	29,691	32,106	7,252	584	86	269,050
012 Poultry.....	1,648	2,246	1,109	232	98	5,335
013 Fruit.....	5,109	3,428	3,990	4,206	1,269	577	..	86	18,664
014 Vegetables.....	1,880	2,071	3,736	1,534	1,076	444	10,741
018 Cereals sheep cattle & pigs.....	61,817	51,420	29,737	22,650	28,783	5,775	584	..	200,765
019 Other agriculture.....	9,173	6,406	15,560	1,069	880	456	33,545
020 Services to agriculture.....	2,806	1,506	6,447	1,056	3,638	471	122	..	16,046
030 Forestry and logging.....	6,127	2,117	1,880	727	1,480	1,305	13,635
043-044 Fishing and hunting.....	2,931	1,153	3,637	801	2,934	700	604	..	12,759
043 Fishing.....	2,931	1,153	3,461	801	2,934	700	11,979
044 Hunting and trapping.....	176	604	..	780
111-162 MINING.....	28,566	3,419	18,767	2,483	17,155	4,411	1,928	384	77,114
111-112 Metallic minerals.....	3,906	618	5,864	267	12,589	3,554	1,543	..	28,341
111 Ferrous metal ores.....	..	210	..	150	7,444	899	8,702
112 Non-ferrous metal ores.....	3,906	409	5,864	117	5,145	2,655	1,543	..	19,639
120 Coal.....	20,647	619	7,784	..	756	164	29,971
130 Oil and gas.....	..	223	142	436	205	1,006
140 Construction materials.....	2,498	1,343	1,497	760	686	144	..	86	7,014
150 Other non metallic minerals.....	413	617	2,103	526	365	69	4,092
161-162 Services to mining n.e.c.....	1,102	..	1,377	495	2,555	480	385	298	6,691
161 Mineral exploration (Own acct).....	498	117	1,559	2,175
162 Mining & exploration servs. nec.....	1,102	..	878	378	996	480	385	298	4,516
211-348 MANUFACTURING.....	352,767	295,759	115,286	88,490	56,842	23,219	1,590	3,474	937,427
211-219 Food beverages and tobacco.....	41,529	38,162	29,873	11,448	8,204	3,713	301	131	133,360
211 Meat products.....	14,055	10,828	11,325	3,072	2,959	1,152	301	..	43,692
212 Milk products.....	3,439	8,228	2,132	1,081	807	407	16,096
213 Fruit & vegetable products.....	848	1,504	593	661	104	1,035	4,744
214 Margarine, oils & fats n.e.c.....	1,349	684	742	235	..	62	3,072
215 Flour mill & cereal food prods.....	2,520	2,150	590	222	397	59	5,938
216 Bread, cakes and biscuits.....	6,114	3,478	2,154	1,773	2,371	217	16,106
217 Other food products.....	5,844	5,234	8,684	1,298	433	576	22,069
218 Beverages and malt.....	6,037	4,464	3,346	3,106	1,134	204	..	131	18,422
219 Tobacco products.....	1,323	1,592	308	3,223
234-235 Textiles.....	6,398	8,199	802	1,534	591	649	..	131	18,304
234 Text. fibres, yarns & woven fabrics..	2,995	5,989	174	1,207	197	563	..	131	11,257
235 Other textile products.....	3,402	2,210	628	327	394	86	7,047
244-246 Clothing and footwear.....	6,939	13,032	1,060	1,146	205	22,382
244 Knitting mills.....	657	3,471	4,128
245 Clothing.....	4,289	5,975	918	701	205	12,088
246 Footwear.....	1,993	3,586	142	446	6,167
253-254 Wood, wood products and furniture.....	25,340	18,958	12,537	6,490	7,284	3,604	127	223	74,563
253 Wood and wood products.....	15,098	9,590	6,748	5,171	3,748	3,109	127	223	43,813

See footnotes at end of table.

*** J08 ***



AGPS

MICROGRAPHICS BUREAU

15/03/88 LABOUR FORCE ESTIMATES - AUGUST 1980

GRP45026 -

GRP450 TABLE E25 : EMPLOYED PERSONS, BY INDUSTRY * FULLTIME-PARTTIME STATUS * SEX * STATE OF USUAL RESIDENCE, ON 1981
CENSUS BENCHMARKS : AUGUST 1980 -Continued

Employed, Total, Males

Industry division, subdivision & group (1978 ASIC)	New South Wales	Victoria	Queensland	South Australia	Western Australia	Tasmania	North-ern Territory	Australi-an Capital Territory	Australia
254 Furniture and mattresses.....	10,242	9,369	5,790	1,319	3,536	495	30,751
263-264 Paper & products, printg, publishing...	27,330	27,554	8,300	5,861	4,662	4,475	573	1,563	80,317
263 Paper and paper products.....	4,740	8,618	2,319	1,455	699	3,279	21,110
264 Printing & allied industries.....	22,590	18,936	5,981	4,406	3,963	1,196	573	1,563	59,207
275-278 Chemical, petroleum & coal products...	24,642	17,777	3,999	2,434	4,041	1,138	54,030
275 Basic chemicals.....	5,989	7,695	1,839	913	1,425	1,064	18,925
276 Other chemical products.....	15,419	7,835	1,382	1,521	910	74	27,141
277 Petroleum refining.....	2,772	1,302	778	..	1,706	6,558
278 Petroleum & coal products n.e.c....	461	945	1,406
285-288 Non-metallic mineral products.....	16,750	11,788	6,944	4,151	4,986	1,603	..	456	46,679
285 Glass & glass products.....	1,853	1,752	607	557	711	81	5,561
286 Clay products & refractories.....	5,897	3,829	1,514	352	1,931	196	13,720
287 Cement and concrete products.....	4,372	4,498	4,070	2,230	989	1,245	..	456	17,861
288 Other non-metal mineral products...	4,627	1,709	753	1,013	1,356	81	9,538
294-296 Basic metal products.....	55,121	8,687	5,881	12,001	5,449	4,412	168	..	91,720
294 Basic iron and steel.....	48,095	5,591	1,743	8,999	2,757	1,083	68,267
295 Basic non-ferrous metals.....	3,024	1,569	3,681	2,449	2,608	3,329	168	..	16,828
296 Non-ferrous metal basic products...	4,002	1,528	457	553	85	6,624
314-316 Fabricated metal products.....	36,008	26,723	15,151	5,685	8,140	829	422	210	93,169
314 Structural metal products.....	12,057	5,361	5,707	2,019	4,179	330	422	95	30,170
315 Sheet metal products.....	9,488	7,053	2,529	1,579	1,945	220	..	116	22,930
316 Other fabricated metal products....	14,464	14,309	6,915	2,086	2,016	279	40,069
323-324 Transport equipment.....	39,236	50,254	13,871	19,152	4,014	1,112	127,638
323 Motor vehicles & parts.....	12,655	36,548	5,587	15,481	788	593	71,654
324 Other transport equipment.....	26,580	13,705	8,283	3,671	3,225	519	55,984
334-336 Other machinery & equipment.....	56,238	52,735	12,565	13,884	6,833	1,355	..	665	144,274
334 Photog., professional, science gear..	3,961	3,951	290	428	415	65	9,110
335 Appliances & electrical equip.....	24,686	21,866	3,228	7,648	1,444	776	..	570	60,218
336 Industrial machinery & equipment...	27,591	26,918	9,046	5,808	4,975	514	..	95	74,947
345-348 Miscellaneous manufacturing.....	17,237	21,890	4,303	4,704	2,433	328	..	95	50,989
345 Leather & leather products.....	899	437	345	558	209	2,447
346 Rubber products.....	2,331	9,191	442	2,003	932	14,899
347 Plastic & related products.....	9,223	7,996	1,739	1,321	402	278	..	95	21,054
348 Other manufacturing.....	4,784	4,265	1,777	822	890	50	12,589
361-370 ELECTRICITY GAS & WATER.....	44,509	39,811	13,076	9,608	8,439	3,551	214	593	119,800
361-362 Electricity and gas.....	28,368	27,862	10,380	5,231	5,312	3,057	214	593	81,016
361 Electricity.....	25,803	23,747	10,067	4,685	5,312	3,057	214	593	73,476
362 Gas.....	2,566	4,115	313	546	7,540
370 Water, sewerage and drainage.....	16,141	11,949	2,696	4,377	3,127	494	38,784
411-424 CONSTRUCTION.....	147,777	95,913	92,898	31,871	42,062	13,707	6,133	7,012	437,375
411-412 General construction.....	72,440	45,757	57,576	16,487	19,459	7,823	3,612	3,322	226,477
411 Building construction.....	39,415	28,451	23,365	8,488	7,190	4,356	1,454	2,670	115,388
412 Non-building construction.....	33,026	17,306	34,211	7,999	12,269	3,468	2,158	652	111,089

See footnotes at end of table.

*** K08 ***



AGPS

MICROGRAPHICS BUREAU

15/03/88 LABOUR FORCE ESTIMATES - AUGUST 1980

GRP45027 -

MICROGRAPHICS BUREAU

15/03/88 LABOUR FORCE ESTIMATES - AUGUST 1980

GRP45027 -

GRP450 TABLE E25 : EMPLOYED PERSONS, BY INDUSTRY * FULLTIME-PARTTIME STATUS * SEX * STATE OF USUAL RESIDENCE, ON 1981
CENSUS BENCHMARKS : AUGUST 1980 -Continued

Employed, Total, Males

Industry division, subdivision & group (1978 ASIC)	New South Wales	Victoria	Queensland	South Australia	Western Australia	Tasmania	North-ern Territory	Australi-an Capital Territory	Australia
423-424 Special trade construction.....	75,336	50,156	35,322	15,384	22,603	5,884	2,522	3,691	210,898
423 Concreters,brickies & tile trades..	15,148	11,450	8,954	3,092	5,388	940	615	579	46,166
424 Other special trades.....	60,189	38,706	26,368	12,292	17,215	4,944	1,906	3,111	164,732
471-489 WHOLESALE AND RETAIL TRADE.....	254,400	196,670	115,654	63,796	61,705	19,630	4,416	8,951	725,222
471-479 Wholesale trade.....	90,960	65,344	43,681	24,166	23,366	6,459	2,044	2,243	258,265
471 General wholesalers.....	..	861	510	398	88	65	..	131	2,053
472 Builders hardware dealers.....	13,830	14,430	8,684	2,703	4,102	1,119	601	335	45,804
473 Machinery & equip wholesalers.....	28,205	16,729	12,847	7,433	7,560	1,426	1,032	884	76,116
474 Mineral metal & chem w/salers.....	13,131	6,864	3,143	3,029	2,359	474	168	86	29,255
475 Farm properties & produce dealers..	7,078	4,478	4,693	3,192	1,739	1,365	22,546
476 Food drink & tobacco wholesalers...	12,736	9,185	7,089	3,063	2,554	962	243	582	36,413
477 Textile & clothing wholesalers.....	2,969	1,800	904	451	498	117	6,739
478 Household goods wholesalers.....	3,997	3,312	1,508	1,025	1,412	307	..	125	11,685
479 Other specialist wholesalers.....	9,013	7,686	4,302	2,873	3,055	625	..	102	27,654
481-489 Retail trade.....	163,440	131,326	71,973	39,630	38,339	13,171	2,372	6,707	466,957
481 Department and general stores.....	14,263	7,752	3,529	3,837	3,980	1,049	222	637	35,269
484 Clothing fabrics & furn stores.....	12,824	9,423	4,341	2,162	1,382	1,494	127	881	32,635
485 Home appliance & hardware stores...	13,445	14,832	7,066	2,812	3,677	1,175	122	1,075	44,205
486 Car dealers;petrol-type retailers..	61,722	51,228	30,039	15,297	15,015	4,902	1,163	2,205	181,571
487 Milk and bread vendors.....	4,621	900	942	981	797	284	..	397	8,923
488 Food stores.....	40,097	33,546	19,579	11,273	10,114	2,060	739	830	118,238
489 Other retailers.....	16,468	13,645	6,475	3,266	3,373	2,207	..	680	46,115
510-552 Transport and storage.....	112,986	69,624	46,589	22,452	27,254	7,395	2,287	2,213	290,800
510 Road transport.....	53,937	29,576	21,112	10,278	11,275	4,446	1,412	1,581	133,617
520 Railway transport.....	30,769	20,402	14,491	6,272	7,230	820	139	..	80,124
530 Water transport.....	12,863	5,967	3,692	2,736	4,193	1,339	30,790
540 Air transport.....	8,376	9,831	4,926	1,057	1,991	394	512	507	27,595
551-552 Other transport and storage.....	7,041	3,847	2,368	2,108	2,564	396	224	125	18,673
551 Other transport.....	4,306	2,528	1,530	1,098	914	207	22	125	10,931
552 Storage.....	2,735	1,319	838	1,011	1,650	189	7,742
560 Communication.....	33,504	22,028	8,830	8,758	8,048	2,391	1,196	659	85,414
614-639 FINANCE,PROPERTY & BUSINESS SERVICES...	105,143	80,192	42,024	22,632	25,124	7,133	1,112	3,315	286,676
614-617 Finance and investment.....	32,502	27,196	13,140	8,316	6,175	2,765	215	1,154	91,463
614 Banking.....	22,227	20,282	10,553	7,051	4,237	2,050	122	928	67,450
615 Non-bank finance.....	6,557	3,308	1,462	808	793	561	93	102	13,684
616 Investment.....	877	1,583	651	339	730	4,180
617 Services to finance & investment.....	2,841	2,023	474	117	415	154	..	125	6,149
623-624 Insurance & services to insurance....	15,663	10,767	3,282	3,486	2,968	1,286	..	340	37,791
623 Insurance.....	13,656	7,799	2,985	2,779	2,438	1,215	..	340	31,212
624 Services to insurance.....	2,007	2,968	297	707	530	71	6,580
631-639 Property and business services.....	56,978	42,229	25,602	10,831	15,981	3,083	896	1,821	157,421
631 Real estate agents.....	8,456	3,903	6,589	1,281	2,254	629	93	255	23,463
632 Real estate operators & develprs..	3,372	2,226	2,474	1,783	939	129	10,922

See footnotes at end of table.

*** L08 ***



AGPS

MICROGRAPHICS BUREAU

15/03/88 LABOUR FORCE ESTIMATES - AUGUST 1980

GRP45028 -

GRP450 TABLE E25 : EMPLOYED PERSONS, BY INDUSTRY * FULLTIME-PARTTIME STATUS * SEX * STATE OF USUAL RESIDENCE, ON 1981
CENSUS BENCHMARKS : AUGUST 1980 -Continued

Employed, Total, Males

Industry division, subdivision & group (1978 ASIC)	New South Wales	Victoria	Queensland	South Australia	Western Australia	Tasmania	Northern Territory	Australian Capital Territory	Australia
633 Technical services.....	9,743	9,181	5,448	1,295	5,062	926	..	765	32,419
637 Legal and accounting services.....	11,339	12,118	5,416	2,063	2,524	857	..	417	34,734
638 Other business services.....	22,233	13,459	4,865	4,285	4,369	481	804	384	50,880
639 Plant hire and leasing.....	1,835	1,341	810	124	833	62	5,004
711-720 PUBLIC ADMINISTRATION AND DEFENCE.....	57,438	51,155	17,054	12,689	14,182	6,513	7,602	19,371	186,005
711-713 Public administration.....	51,551	44,838	15,445	9,913	13,761	6,513	7,293	15,410	164,724
711 Government administration.....	50,063	44,168	14,969	9,913	13,310	6,336	6,948	15,285	160,992
712 Justice.....	1,488	670	476	..	225	177	346	..	3,381
713 Foreign gov representation.....	226	125	351
720 Defence.....	5,887	6,318	1,609	2,777	421	..	308	3,961	21,281
814-849 COMMUNITY SERVICES.....	119,080	97,197	49,111	38,184	34,871	10,884	4,946	11,253	365,527
814-816 Health.....	37,648	22,024	16,601	9,184	9,062	2,571	719	1,296	99,104
814 Hospitals and nursing homes.....	24,196	13,416	8,783	4,834	6,827	1,611	719	604	60,989
815 Other health.....	12,758	8,386	7,152	4,226	2,235	960	..	692	36,409
816 Veterinary services.....	694	222	666	124	1,706
823-825 Education, museum & library services..	47,902	42,152	19,909	16,382	16,704	5,043	1,673	5,830	155,595
823 School education.....	31,497	23,219	14,553	10,143	10,721	2,952	1,551	1,536	96,171
824 Post school and other education....	16,206	18,933	5,355	6,239	5,682	1,833	122	4,063	58,434
825 Libraries, museums & art galleries..	199	301	258	..	231	989
830 Welfare & religious institutions.....	6,529	7,659	2,439	2,653	3,596	351	538	417	24,183
846-849 Other community services.....	27,002	25,363	10,162	9,964	5,509	2,919	2,016	3,710	86,645
846 Research & meteorology services....	6,343	5,173	1,396	1,712	885	268	308	1,438	17,522
847 Business & labour associations.....	2,295	1,592	775	546	205	64	5,477
848 Other community organisations.....	665	464	623	525	306	102	2,685
849 Other community services.....	17,699	18,135	7,368	7,182	4,112	2,587	1,708	2,170	60,962
913-940 RECREATION, PERSONAL & OTHER SERVICES..	61,685	39,049	22,574	14,468	15,494	4,039	1,201	1,445	159,954
913-914 Entertainment & recreation servs.....	17,116	10,686	6,411	4,816	5,377	1,670	411	333	46,820
913 Entertainment.....	9,286	6,169	3,271	2,389	3,102	778	122	131	25,248
914 Sport and recreation.....	7,830	4,517	3,139	2,428	2,275	892	289	202	21,572
923-924 Restaurants, hotels and clubs.....	33,625	20,482	13,033	6,577	7,608	1,749	790	884	84,749
932 Resraurants, hotels & accommdat.n..	20,573	18,401	11,367	5,628	6,086	1,663	790	522	65,031
924 Clubs.....	13,052	2,081	1,666	949	1,523	86	..	361	19,718
934-936 Personal services.....	9,580	7,695	2,529	2,795	2,273	554	..	228	25,653
934 Laundries and dry-cleaners.....	2,231	2,262	974	333	508	170	6,477
935 Hairdressers, beauty salons.....	2,697	2,048	463	771	515	95	6,589
936 Other personal services.....	4,653	3,385	1,091	1,691	1,249	384	..	134	12,587
940 Private households employing staff...	1,363	185	601	279	236	67	2,732
030-936 ALL INDUSTRIES (EXCL.012-020,940).....	1,325,551	993,902	546,780	316,678	315,354	104,810	33,229	58,671	3,694,976
012-940 TOTAL ALL INDUSTRIES.....	1,409,347	1,061,164	607,960	347,705	351,335	112,600	33,935	58,758	3,982,804

See footnotes at end of table.

*** M08 ***



AGPS

MICROGRAPHICS BUREAU

15/03/88 LABOUR FORCE ESTIMATES - AUGUST 1980

GRP45029 -

15/03/

15/03/

MICROGRAPHICS BUREAU

15/03/88 LABOUR FORCE ESTIMATES - AUGUST 1980

GRP45029 -

GRP450 TABLE E25 : EMPLOYED PERSONS, BY INDUSTRY * FULLTIME-PARTTIME STATUS * SEX * STATE OF USUAL RESIDENCE, ON 1981
CENSUS BENCHMARKS : AUGUST 1980 -Continued

Employed, Total, Females

Industry division, subdivision & group (1978 ASIC)	New South Wales	Victoria	Queensland	South Australia	Western Australia	Tasmania	North-ern Territory	Australi-an Capital Territory	Australia
012-044 AGRIC., FORESTRY, FISHING & HUNTING.....	23,580	27,942	20,164	9,904	10,843	2,640	633	206	95,913
012-019 Agriculture.....	22,752	27,750	19,525	9,672	10,261	2,454	..	206	92,621
012 Poultry.....	1,336	1,927	604	214	186	73	..	102	4,442
013 Fruit.....	2,435	1,751	2,713	1,635	685	56	..	104	9,378
014 Vegetables.....	885	216	1,119	568	605	516	3,908
018 Cereals sheep cattle & pigs.....	15,130	21,309	12,096	6,734	8,394	1,478	65,140
019 Other agriculture.....	2,966	2,548	2,994	522	392	331	9,753
020 Services to agriculture.....	483	..	330	813
030 Forestry and logging.....	426	192	..	112	158	64	952
043-044 Fishing and hunting.....	402	..	156	120	94	122	633	..	1,526
043 Fishing.....	402	..	156	120	94	122	893
044 Hunting and trapping.....	633	..	633
111-162 MINING.....	1,549	..	2,590	554	1,727	195	387	..	7,001
111-112 Metallic minerals.....	493	..	665	195	387	..	1,739
111 Ferrous metal ores.....	569	56	625
112 Non-ferrous metal ores.....	493	..	96	139	387	..	1,114
120 Coal.....	1,346	..	660	..	103	2,109
130 Oil and gas.....
140 Construction materials.....	156	156
150 Other non metallic minerals.....	487	115	102	704
161-162 Services to mining n.e.c.....	203	..	795	439	857	2,293
161 Mineral exploration (Own acct).....	106	96	202
162 Mining & exploration servs. nec.....	203	..	795	333	761	2,092
211-348 MANUFACTURING.....	108,128	124,426	25,829	25,445	13,048	4,118	551	1,069	302,615
211-219 Food beverages and tobacco.....	13,804	15,799	7,833	5,219	3,175	1,308	266	301	47,706
211 Meat products.....	3,249	2,900	1,848	1,107	936	185	..	103	10,328
212 Milk products.....	1,496	1,504	471	481	296	215	4,463
213 Fruit & vegetable products.....	1,277	1,098	1,034	641	110	411	4,572
214 Margarine, oils & fats n.e.c.....	216	216	149	..	199	780
215 Flour mill & cereal food prods.....	426	215	..	97	101	840
216 Bread, cakes and biscuits.....	2,489	3,589	3,109	1,008	1,014	250	123	198	11,780
217 Other food products.....	2,908	4,728	1,222	792	203	246	143	..	10,242
218 Beverages and malt.....	683	224	..	1,093	317	2,318
219 Tobacco products.....	1,059	1,324	2,383
234-235 Textiles.....	5,840	10,128	1,223	1,549	305	824	..	149	20,018
234 Text.fibres,yarns & woven fabrics..	2,786	6,137	624	1,325	110	677	11,660
235 Other textile products.....	3,054	3,991	599	224	195	146	..	149	8,358
244-246 Clothing and footwear.....	21,478	37,386	1,811	2,970	1,188	192	65,025
244 Knitting mills.....	2,148	7,404	..	207	99	131	9,990
245 Clothing.....	17,169	26,072	1,510	2,103	1,090	61	48,004
246 Footwear.....	2,160	3,910	302	660	7,032
253-254 Wood,wood products and furniture.....	4,979	3,343	2,891	1,647	1,914	389	15,163
253 Wood and wood products.....	1,940	2,454	1,693	1,021	421	269	7,799

See footnotes at end of table.

*** N08 ***



AGPS

MICROGRAPHICS BUREAU

15/03/88 LABOUR FORCE ESTIMATES - AUGUST 1980

GRP45030 -

15/03/

15/03/

MICROGRAPHICS BUREAU

15/03/88 LABOUR FORCE ESTIMATES - AUGUST 1980

GRP45030 -

GRP450 TABLE E25 : EMPLOYED PERSONS, BY INDUSTRY * FULLTIME-PARTTIME STATUS * SEX * STATE OF USUAL RESIDENCE, ON 1981
CENSUS BENCHMARKS : AUGUST 1980 -Continued

Employed, Total, Females

Industry division, subdivision & group (1978 ASIC)	New South Wales	Victoria	Queens-land	South Australia	Western Australia	Tasman-ia	North-ern Territory	Australi-an Capital Territory	Australia
254 Furniture and mattresses.....	3,039	890	1,197	626	1,493	119	7,364
263-264 Paper & products, printg, publishing...	11,154	11,017	3,294	3,195	2,217	712	143	515	32,246
263 Paper and paper products.....	2,396	671	153	553	199	181	4,153
264 Printing & allied industries.....	8,758	10,347	3,141	2,642	2,018	531	143	515	28,093
275-278 Chemical, petroleum & coal products...	8,587	6,005	301	848	498	62	16,302
275 Basic chemicals.....	448	1,744	..	431	195	2,817
276 Other chemical products.....	7,886	4,261	301	418	303	62	13,232
277 Petroleum refining.....	253	253
278 Petroleum & coal products n.e.c.....
285-288 Non-metallic mineral products.....	3,312	2,613	1,409	204	395	7,934
285 Glass & glass products.....	679	..	179	858
286 Clay products & refractories.....	1,117	1,761	316	..	93	3,287
287 Cement and concrete products.....	648	422	764	204	204	2,243
288 Other non-metal mineral products...	869	430	149	..	99	1,546
294-296 Basic metal products.....	4,372	655	344	467	434	100	6,372
294 Basic iron and steel.....	2,648	655	..	467	213	3,984
295 Basic non-ferrous metals.....	436	..	344	..	220	100	1,101
296 Non-ferrous metal basic products...	1,288	1,288
314-316 Fabricated metal products.....	4,618	5,826	2,271	1,172	1,189	195	143	104	15,518
314 Structural metal products.....	666	453	451	99	617	70	143	104	2,603
315 Sheet metal products.....	1,080	2,194	457	431	296	64	4,522
316 Other fabricated metal products...	2,872	3,178	1,364	642	277	60	8,393
323-324 Transport equipment.....	3,631	11,938	179	2,408	94	215	18,464
323 Motor vehicles & parts.....	2,131	10,298	..	2,201	94	215	14,938
324 Other transport equipment.....	1,500	1,640	179	208	3,526
334-336 Other machinery & equipment.....	18,721	11,933	2,300	4,059	958	37,971
334 Photog., professional, science gear..	1,776	1,851	474	482	376	4,958
335 Appliances & electrical equip.....	12,626	6,538	757	2,685	487	23,093
336 Industrial machinery & equipment...	4,319	3,544	1,069	891	96	9,919
345-348 Miscellaneous manufacturing.....	7,632	7,782	1,973	1,706	680	122	19,895
345 Leather & leather products.....	211	216	304	107	839
346 Rubber products.....	445	1,567	149	311	200	2,672
347 Plastic & related products.....	3,255	4,337	746	654	114	122	9,228
348 Other manufacturing.....	3,721	1,662	773	634	367	7,157
361-370 ELECTRICITY GAS & WATER.....	4,981	2,249	913	221	497	211	9,072
361-362 Electricity and gas.....	3,925	1,823	913	106	287	211	7,264
361 Electricity.....	3,494	1,385	913	..	287	211	6,289
362 Gas.....	431	438	..	106	975
370 Water, sewerage and drainage.....	1,056	426	..	115	210	1,808
411-424 CONSTRUCTION.....	16,075	11,034	10,162	3,334	5,261	1,406	597	526	48,396
411-412 General construction.....	7,150	6,021	5,977	1,284	1,749	751	344	317	23,591
411 Building construction.....	3,363	4,696	4,145	751	1,149	478	..	317	14,899
412 Non-building construction.....	3,787	1,324	1,832	533	600	273	344	..	8,693

See footnotes at end of table.

*** 008 ***



AGPS

15/03/

MICROGRAPHICS BUREAU

15/03/88 LABOUR FORCE ESTIMATES - AUGUST 1980

GRP45031 -

GRP450 TABLE E25 : EMPLOYED PERSONS, BY INDUSTRY * FULLTIME-PARTTIME STATUS * SEX * STATE OF USUAL RESIDENCE, ON 1981
CENSUS BENCHMARKS : AUGUST 1980 -Continued

Employed, Total, Females

Industry division, subdivision & group (1978 ASIC)	New South Wales	Victoria	Queensland	South Australia	Western Australia	Tasmania	North-ern Territory	Australi-an Capital Territory	Australia
423-424 Special trade construction.....	8,925	5,013	4,186	2,051	3,512	656	253	209	24,805
423 Concreters,brickies & tile trades..	389	656	305	515	957	2,822
424 Other special trades.....	8,537	4,357	3,881	1,536	2,555	656	253	209	21,983
471-489 WHOLESALE AND RETAIL TRADE.....	191,709	147,211	89,060	48,296	49,512	12,885	2,951	7,447	549,072
471-479 Wholesale trade.....	37,947	30,197	15,144	8,717	10,416	1,589	794	394	105,198
471 General wholesalers.....	438	881	..	103	..	118	1,539
472 Builders hardware dealers.....	2,872	2,840	2,060	1,314	1,219	402	10,707
473 Machinery & equip wholesalers.....	10,270	6,345	4,239	2,280	2,362	442	210	96	26,243
474 Mineral metal & chem w/salers.....	2,679	3,454	305	626	1,319	..	115	..	8,497
475 Farm properties & produce dealers..	1,941	2,193	1,741	932	1,287	118	117	..	8,329
476 Food drink & tobacco wholesalers...	5,292	4,348	3,113	1,613	2,137	148	238	192	17,081
477 Textile & clothing wholesalers.....	4,304	2,930	448	320	200	286	8,488
478 Household goods wholesalers.....	1,702	2,267	605	420	705	106	5,804
479 Other specialist wholesalers.....	8,450	4,940	2,632	1,109	1,189	74	115	..	18,509
481-489 Retail trade.....	153,762	117,015	73,916	39,579	39,096	11,296	2,157	7,054	443,873
481 Department and general stores.....	34,717	18,405	12,696	7,145	7,730	1,662	277	1,328	83,959
484 Clothing fabrics & furn stores.....	20,378	20,766	10,013	5,830	4,731	1,580	411	1,509	65,218
485 Home appliance & hardware stores...	8,479	8,701	5,199	1,751	2,313	748	..	420	27,612
486 Car dealers;petrol-type retailers..	13,366	8,424	9,122	3,538	4,299	859	400	295	40,302
487 Milk and bread vendors.....	1,314	679	1,101	273	435	143	..	202	4,147
488 Food stores.....	52,181	39,127	23,858	14,602	14,328	4,378	237	2,389	151,101
489 Other retailers.....	23,327	20,913	11,927	6,439	5,261	1,926	833	911	71,535
510-552 Transport and storage.....	20,316	13,726	8,143	3,226	4,222	995	785	721	52,134
510 Road transport.....	8,931	4,539	3,969	1,604	1,655	592	374	211	21,876
520 Railway transport.....	2,893	2,267	924	310	430	6,825
530 Water transport.....	430	901	640	140	463	2,573
540 Air transport.....	2,842	1,989	1,727	344	623	146	411	102	8,184
551-552 Other transport and storage.....	5,220	4,030	882	828	1,051	256	..	408	12,676
551 Other transport.....	5,220	3,816	882	730	853	256	..	408	12,166
552 Storage.....	..	215	..	98	197	510
560 Communication.....	10,269	7,716	4,885	3,264	2,133	1,398	225	1,120	31,011
614-639 FINANCE,PROPERTY & BUSINESS SERVICES..	98,289	54,885	27,688	16,856	19,075	6,880	1,447	3,186	228,306
614-617 Finance and investment.....	29,855	17,506	9,136	5,003	6,044	2,285	133	707	70,669
614 Banking.....	20,685	11,519	6,800	3,724	4,142	1,392	133	606	49,000
615 Non-bank finance.....	6,559	2,448	2,030	943	1,319	780	..	102	14,181
616 Investment.....	904	921	157	..	583	57	2,039
617 Services to finance & investment...	1,706	2,617	149	336	..	56	5,448
623-624 Insurance & services to insurance...	14,252	8,726	3,808	2,117	1,876	1,100	92	638	32,608
623 Insurance.....	11,789	5,645	3,332	1,803	1,663	966	92	489	25,777
624 Services to insurance.....	2,463	3,081	476	314	212	135	..	149	6,830
631-639 Property and business services.....	54,182	28,654	14,745	9,736	11,155	3,495	1,221	1,841	125,030
631 Real estate agents.....	6,589	3,626	1,721	1,632	1,341	283	..	394	15,585
632 Real estate operators & develprs..	3,012	1,327	1,160	1,107	508	117	7,232

See footnotes at end of table.

*** A09 ***



AGPS



MICROGRAPHICS BUREAU

15/03/88 LABOUR FORCE ESTIMATES - AUGUST 1980

GRP45032 -

GRP450 TABLE E25 : EMPLOYED PERSONS, BY INDUSTRY * FULLTIME-PARTTIME STATUS * SEX * STATE OF USUAL RESIDENCE, ON 1981
CENSUS BENCHMARKS : AUGUST 1980 -Continued

Employed, Total, Females

Industry division, subdivision & group (1978 ASIC)	New South Wales	Victoria	Queensland	South Australia	Western Australia	Tasmania	North-Territory	Australian Capital Territory	Australia
633 Technical services.....	3,596	3,270	1,544	202	2,116	488	209	108	11,533
637 Legal and accounting services.....	16,707	10,386	6,353	2,585	3,371	1,414	367	205	41,388
638 Other business services.....	23,195	10,044	3,813	4,210	3,724	1,121	645	1,135	47,886
639 Plant hire and leasing.....	1,083	154	96	73	96	73	1,406
711-720 PUBLIC ADMINISTRATION AND DEFENCE.....	24,845	28,167	10,261	7,064	7,266	3,062	3,932	11,674	96,271
711-713 Public administration.....	23,055	26,016	9,810	6,438	7,064	3,001	3,636	10,241	89,260
711 Government administration.....	22,000	25,561	9,023	6,333	6,949	3,001	3,522	9,926	86,314
712 Justice.....	857	455	786	105	116	..	115	..	2,433
713 Foreign gov representation.....	198	315	513
720 Defence.....	1,790	2,151	451	626	202	62	296	1,433	7,011
814-849 COMMUNITY SERVICES.....	218,197	174,716	91,611	63,619	65,867	18,881	4,807	11,418	649,117
814-816 Health.....	112,002	77,488	42,801	32,943	31,371	9,872	1,308	4,188	311,974
814 Hospitals and nursing homes.....	86,952	59,446	28,144	25,995	24,172	7,594	817	2,722	235,842
815 Other health.....	22,854	17,408	13,728	6,948	6,894	2,216	492	1,466	72,004
816 Veterinary services.....	2,197	634	930	..	305	62	4,128
823-825 Education, museum & library services..	84,717	74,156	37,501	23,453	27,587	7,212	2,505	6,100	263,232
823 School education.....	66,534	54,951	30,874	17,207	20,833	5,612	2,505	2,597	201,112
824 Post school and other education...	17,716	18,550	5,720	5,889	5,941	1,099	..	2,859	57,774
825 Libraries, museums & art galleries..	467	655	906	357	814	501	..	644	4,345
830 Welfare & religious institutions.....	11,921	11,382	6,913	4,696	5,120	745	590	205	41,572
846-849 Other community services.....	9,556	11,689	4,396	2,527	1,789	1,052	404	925	32,339
846 Research & meteorology services....	2,998	2,097	741	843	211	421	..	455	7,767
847 Business & labour associations.....	2,036	1,761	754	56	158	197	4,962
848 Other community organisations.....	913	1,390	735	456	102	..	123	112	3,832
849 Other community services.....	3,609	6,441	2,166	1,227	1,476	574	123	161	15,777
913-940 RECREATION, PERSONAL & OTHER SERVICES..	79,015	49,853	42,914	20,416	23,792	7,223	2,727	3,698	229,638
913-914 Entertainment & recreation servs.....	13,239	7,204	7,912	2,102	4,116	832	220	614	36,239
913 Entertainment.....	5,424	2,600	2,997	1,055	1,934	424	..	432	14,866
914 Sport and recreation.....	7,815	4,604	4,915	1,047	2,182	408	220	182	21,373
923-924 Restaurants, hotels and clubs.....	42,394	26,883	26,394	11,697	14,168	4,431	1,803	2,101	129,870
932 Resraurants, hotels & accommdat.n..	29,057	24,670	23,700	10,833	12,335	4,241	1,526	1,588	107,951
924 Clubs.....	13,337	2,213	2,693	864	1,833	190	277	512	21,919
934-936 Personal services.....	19,203	13,601	6,592	4,747	3,317	1,524	301	983	50,268
934 Laundries and dry-cleaners.....	2,407	3,462	1,992	778	754	..	95	..	9,489
935 Hairdressers, beauty salons.....	10,179	5,203	2,484	2,958	1,988	1,072	92	661	24,637
936 Other personal services.....	6,617	4,936	2,115	1,011	575	452	115	322	16,142
940 Private households employing staff...	4,180	2,165	2,016	1,871	2,191	436	403	..	13,261
030-936 ALL INDUSTRIES (EXCL.012-020,940).....	770,022	612,011	312,196	190,657	190,461	57,005	18,639	40,859	2,191,851
012-940 TOTAL ALL INDUSTRIES.....	796,953	641,926	334,221	202,200	203,244	59,896	19,042	41,065	2,298,546

See footnotes at end of table.





MICROGRAPHICS BUREAU

15/03/88 LABOUR FORCE ESTIMATES - AUGUST 1980

GRP45033 -

GRP450 TABLE E25 : EMPLOYED PERSONS, BY INDUSTRY * FULLTIME-PARTTIME STATUS * SEX * STATE OF USUAL RESIDENCE, ON 1981
CENSUS BENCHMARKS : AUGUST 1980 -Continued

Employed, Total, Persons

Industry division, subdivision & group (1978 ASIC)	New South Wales	Victoria	Queensland	South Australia	Western Australia	Tasmania	North-ern Territory	Australi-an Capital Territory	Australia
012-044 AGRIC., FORESTRY, FISHING & HUNTING.....	115,070	98,289	86,260	42,179	51,002	12,367	1,943	292	407,402
012-019 Agriculture.....	102,379	93,321	73,657	39,364	42,368	9,706	584	292	361,671
012 Poultry.....	2,984	4,174	1,713	5,446	284	73	..	102	9,777
013 Fruit.....	7,544	5,178	6,703	5,840	1,953	633	..	191	28,042
014 Vegetables.....	2,765	2,287	4,854	2,102	1,681	960	14,649
018 Cereals sheep cattle & pigs.....	76,946	72,729	41,833	29,384	37,177	7,253	584	..	265,905
019 Other agriculture.....	12,139	8,954	18,553	1,591	1,272	788	43,297
020 Services to agriculture.....	2,806	1,506	6,930	1,056	3,968	471	122	..	16,860
030 Forestry and logging.....	6,553	2,309	1,880	838	1,638	1,368	14,587
043-044 Fishing and hunting.....	3,332	1,153	3,793	921	3,028	821	1,237	..	14,285
043 Fishing.....	3,332	1,153	3,617	921	3,028	821	12,872
044 Hunting and trapping.....	176	1,237	..	1,413
111-162 MINING.....	30,115	3,419	21,357	3,037	18,882	4,606	2,315	384	84,115
111-112 Metallic minerals.....	3,906	618	6,356	267	13,253	3,749	1,930	..	30,080
111 Ferrous metal ores.....	..	210	..	150	8,013	955	9,327
112 Non-ferrous metal ores.....	3,906	409	6,356	117	5,241	2,794	1,930	..	20,753
120 Coal.....	21,993	619	8,444	..	859	164	32,080
130 Oil and gas.....	..	223	142	436	205	1,006
140 Construction materials.....	2,498	1,343	1,653	760	686	144	..	86	7,169
150 Other non metallic minerals.....	413	617	2,590	641	467	69	4,796
161-162 Services to mining n.e.c.....	1,305	..	2,172	934	3,411	480	385	298	8,984
161 Mineral exploration (Own acct).....	498	224	1,655	2,376
162 Mining & exploration servs. nec.....	1,305	..	1,673	710	1,757	480	385	298	6,608
211-348 MANUFACTURING.....	460,895	420,185	141,116	113,935	69,891	27,337	2,141	4,543	1,240,042
211-219 Food beverages and tobacco.....	55,333	53,961	37,706	16,667	11,379	5,021	567	432	181,066
211 Meat products.....	17,304	13,729	13,173	4,179	3,895	1,337	301	103	54,020
212 Milk products.....	4,936	9,733	2,603	1,562	1,103	623	20,559
213 Fruit & vegetable products.....	2,125	2,602	1,626	1,302	214	1,446	9,316
214 Margarine, oils & fats n.e.c.....	1,565	900	891	235	199	62	3,852
215 Flour mill & cereal food prods.....	2,946	2,365	590	320	498	59	6,778
216 Bread, cakes and biscuits.....	8,603	7,067	5,263	2,781	3,384	467	123	198	27,886
217 Other food products.....	8,752	9,962	9,906	2,090	636	823	143	..	32,311
218 Beverages and malt.....	6,720	4,688	3,346	4,200	1,451	204	..	131	20,739
219 Tobacco products.....	2,382	2,916	308	5,605
234-235 Textiles.....	12,238	18,327	2,024	3,083	896	1,473	..	280	38,322
234 Text. fibres, yarns & woven fabrics..	5,782	12,127	797	2,532	307	1,240	..	131	22,917
235 Other textile products.....	6,456	6,201	1,227	551	589	232	..	149	15,405
244-246 Clothing and footwear.....	28,417	50,418	2,872	4,117	1,393	192	87,408
244 Knitting mills.....	2,806	10,875	..	207	99	131	14,118
245 Clothing.....	21,458	32,047	2,428	2,804	1,294	61	60,091
246 Footwear.....	4,153	7,495	444	1,105	13,198
253-254 Wood, wood products and furniture.....	30,319	22,302	15,428	8,137	9,198	3,993	127	223	89,726
253 Wood and wood products.....	17,038	12,043	8,441	6,192	4,169	3,379	127	223	51,611

See footnotes at end of table.



MICROGRAPHICS BUREAU

15/03/88 LABOUR FORCE ESTIMATES - AUGUST 1980

GRP45034 -

GRP450 TABLE E25 : EMPLOYED PERSONS, BY INDUSTRY * FULLTIME-PARTTIME STATUS * SEX * STATE OF USUAL RESIDENCE, ON 1981
CENSUS BENCHMARKS : AUGUST 1980 -Continued

Employed, Total, Persons

Industry division, subdivision & group (1978 ASIC)	New South Wales	Victoria	Queensland	South Australia	Western Australia	Tasmania	North-Territory	Australian Capital Territory	Australia
254 Furniture and mattresses.....	13,281	10,258	6,987	1,945	5,029	614	38,115
263-264 Paper & products, printg, publishing...	38,484	38,572	11,594	9,055	6,879	5,187	715	2,078	112,564
263 Paper and paper products.....	7,136	9,289	2,472	2,008	898	3,460	25,263
264 Printing & allied industries.....	31,348	29,282	9,122	7,047	5,981	1,727	715	2,078	87,300
275-278 Chemical, petroleum & coal products...	33,229	23,782	4,300	3,282	4,539	1,200	70,332
275 Basic chemicals.....	6,437	9,439	1,839	1,344	1,620	1,064	21,742
276 Other chemical products.....	23,306	12,096	1,684	1,939	1,213	136	40,373
277 Petroleum refining.....	3,025	1,302	778	..	1,706	6,811
278 Petroleum & coal products n.e.c....	461	945	1,406
285-288 Non-metallic mineral products.....	20,062	14,402	8,353	4,355	5,382	1,603	..	456	54,613
285 Glass & glass products.....	2,532	1,752	786	557	711	81	6,419
286 Clay products & refractories.....	7,014	5,590	1,831	352	2,024	196	17,007
287 Cement and concrete products.....	5,020	4,921	4,834	2,434	1,193	1,245	..	456	20,103
288 Other non-metal mineral products...	5,495	2,139	902	1,013	1,454	81	11,084
294-296 Basic metal products.....	59,492	9,342	6,225	12,468	5,883	4,513	168	..	98,092
294 Basic iron and steel.....	50,743	6,246	1,743	9,466	2,971	1,083	72,251
295 Basic non-ferrous metals.....	3,460	1,569	4,026	2,449	2,828	3,430	168	..	17,929
296 Non-ferrous metal basic products...	5,290	1,528	457	553	85	7,912
314-316 Fabricated metal products.....	40,627	32,549	17,422	6,857	9,329	1,024	564	315	108,687
314 Structural metal products.....	12,723	5,814	6,158	2,118	4,796	401	564	199	32,773
315 Sheet metal products.....	10,568	9,248	2,985	2,010	2,241	284	..	116	27,451
316 Other fabricated metal products....	17,336	17,488	8,279	2,729	2,292	339	48,463
323-324 Transport equipment.....	42,866	62,191	14,050	21,560	4,108	1,327	146,102
323 Motor vehicles & parts.....	14,786	46,846	5,587	17,682	882	808	86,592
324 Other transport equipment.....	28,080	15,345	8,462	3,878	3,225	519	59,510
334-336 Other machinery & equipment.....	74,959	64,668	14,865	17,943	7,791	1,355	..	665	182,245
334 Photog., professional, science gear..	5,737	5,802	764	909	790	65	14,068
335 Appliances & electrical equip.....	37,312	28,404	3,985	10,333	1,931	776	..	570	83,311
336 Industrial machinery & equipment...	31,910	30,462	10,115	6,700	5,070	514	..	95	84,866
345-348 Miscellaneous manufacturing.....	24,869	29,672	6,275	6,411	3,113	450	..	95	70,885
345 Leather & leather products.....	1,110	653	649	665	209	3,286
346 Rubber products.....	2,776	10,758	591	2,313	1,132	17,571
347 Plastic & related products.....	12,478	12,333	2,485	1,976	516	400	..	95	30,282
348 Other manufacturing.....	8,505	5,928	2,550	1,457	1,257	50	19,746
361-370 ELECTRICITY GAS & WATER.....	49,490	42,060	13,989	9,829	8,936	3,762	214	593	128,872
361-362 Electricity and gas.....	32,293	29,685	11,293	5,337	5,599	3,268	214	593	88,280
361 Electricity.....	29,296	25,132	10,979	4,685	5,599	3,268	214	593	79,765
362 Gas.....	2,997	4,553	313	652	8,515
370 Water, sewerage and drainage.....	17,197	12,375	2,696	4,492	3,338	494	40,592
411-424 CONSTRUCTION.....	163,852	106,947	103,061	35,206	47,324	15,113	6,730	7,539	485,771
411-412 General construction.....	79,590	51,778	63,553	17,771	21,208	8,574	3,956	3,639	250,068
411 Building construction.....	42,778	33,147	27,510	9,239	8,339	4,834	1,454	2,987	130,287
412 Non-building construction.....	36,812	18,630	36,043	8,532	12,869	3,741	2,502	652	119,781

See footnotes at end of table.

MICROGRAPHICS BUREAU

15/03/88 LABOUR FORCE ESTIMATES - AUGUST 1980

GRP45035 -

 GRP450 TABLE E25 : EMPLOYED PERSONS, BY INDUSTRY * FULLTIME-PARTTIME STATUS * SEX * STATE OF USUAL RESIDENCE, ON 1981
 CENSUS BENCHMARKS : AUGUST 1980 -Continued

Employed, Total, Persons

Industry division, subdivision & group (1978 ASIC)	New South Wales	Victoria	Queensland	South Australia	Western Australia	Tasmania	North-ern Territory	Australi-an Capital Territory	Australia
423-424 Special trade construction.....	84,262	55,169	39,508	17,435	26,115	6,539	2,774	3,900	235,703
423 Concreters,brickies & tile trades..	15,536	12,106	9,259	3,607	6,346	940	615	579	48,988
424 Other special trades.....	68,726	43,063	30,249	13,828	19,770	5,600	2,159	3,321	186,714
471-489 WHOLESALE AND RETAIL TRADE.....	446,110	343,881	204,714	112,092	111,217	32,515	7,367	16,398	1,274,293
471-479 Wholesale trade.....	128,908	95,541	58,825	32,883	33,782	8,049	2,838	2,637	363,463
471 General wholesalers.....	438	1,742	510	500	88	183	..	131	3,592
472 Builders hardware dealers.....	16,702	17,270	10,744	4,017	5,321	1,521	601	335	56,511
473 Machinery & equip wholesalers.....	38,475	23,073	17,086	9,713	9,922	1,868	1,241	980	102,359
474 Mineral metal & chem w/salers.....	15,810	10,318	3,449	3,654	3,678	474	283	86	37,752
475 Farm properties & produce dealers..	9,020	6,671	6,434	4,125	3,026	1,483	117	..	30,875
476 Food drink & tobacco wholesalers...	18,028	13,533	10,202	4,676	4,690	1,110	481	773	53,494
477 Textile & clothing wholesalers.....	7,274	4,730	1,352	771	697	403	15,226
478 Household goods wholesalers.....	5,698	5,578	2,113	1,445	2,116	307	..	231	17,490
479 Other specialist wholesalers.....	17,463	12,626	6,934	3,982	4,244	699	115	102	46,163
481-489 Retail trade.....	317,202	248,340	145,889	79,208	77,435	24,467	4,529	13,761	910,830
481 Department and general stores.....	48,980	26,157	16,225	10,982	11,710	2,711	498	1,965	119,228
484 Clothing fabrics & furn stores.....	33,203	30,189	14,354	7,993	6,113	3,074	537	2,390	97,853
485 Home appliance & hardware stores...	21,924	23,532	12,265	4,563	5,990	1,923	122	1,496	71,817
486 Car dealers;petrol-type retailers..	75,087	59,651	39,161	18,835	19,314	5,761	1,562	2,500	221,873
487 Milk and bread vendors.....	5,934	1,580	2,044	1,255	1,232	427	..	600	13,071
488 Food stores.....	92,278	72,673	43,438	25,876	24,442	6,437	976	3,219	269,339
489 Other retailers.....	39,795	34,558	18,402	9,705	8,634	4,133	833	1,591	117,650
510-552 Transport and storage.....	133,302	83,350	54,733	25,678	31,476	8,390	3,072	2,934	342,934
510 Road transport.....	62,868	34,114	25,081	11,882	12,930	5,038	1,786	1,792	155,493
520 Railway transport.....	33,663	22,669	15,416	6,582	7,661	820	139	..	86,949
530 Water transport.....	13,293	6,868	4,333	2,876	4,656	1,339	33,363
540 Air transport.....	11,217	11,821	6,653	1,401	2,615	540	923	609	35,779
551-552 Other transport and storage.....	12,262	7,878	3,250	2,937	3,614	653	224	533	31,350
551 Other transport.....	9,526	6,344	2,412	1,827	1,767	463	224	533	23,097
552 Storage.....	2,735	1,534	838	1,109	1,847	189	8,253
560 Communication.....	43,773	29,744	13,715	12,022	10,182	3,789	1,421	1,779	116,425
614-639 FINANCE,PROPERTY & BUSINESS SERVICES..	203,432	135,077	69,712	39,489	44,199	14,014	2,558	6,502	514,982
614-617 Finance and investment.....	62,357	44,702	22,276	13,319	12,219	5,049	349	1,862	162,132
614 Banking.....	42,911	31,801	17,353	10,775	8,379	3,442	256	1,534	116,450
615 Non-bank finance.....	13,117	5,756	3,492	1,751	2,112	1,341	93	203	27,865
616 Investment.....	1,781	2,504	809	339	730	57	6,220
617 Services to finance & investment...	4,547	4,641	623	453	998	210	..	125	11,597
623-624 Insurance & services to insurance....	29,915	19,493	7,089	5,603	4,843	2,386	92	978	70,399
623 Insurance.....	25,445	13,443	6,316	4,582	4,101	2,181	92	829	56,989
624 Services to insurance.....	4,470	6,049	773	1,021	742	205	..	149	13,410
631-639 Property and business services.....	111,161	70,882	40,346	20,567	27,137	6,578	2,118	3,662	282,451
631 Real estate agents.....	15,045	7,529	8,311	2,913	3,595	912	93	649	39,048
632 Real estate operators & develprs..	6,384	3,553	3,634	2,890	1,447	245	18,154

See footnotes at end of table.

MICROGRAPHICS BUREAU

15/03/88 LABOUR FORCE ESTIMATES - AUGUST 1980

GRP45036 -

GRP450 TABLE E25 : EMPLOYED PERSONS, BY INDUSTRY * FULLTIME-PARTTIME STATUS * SEX * STATE OF USUAL RESIDENCE, ON 1981
 CENSUS BENCHMARKS : AUGUST 1980 -Continued

Employed, Total, Persons

Industry division, subdivision & group (1978 ASIC)	New South Wales	Victoria	Queensland	South Australia	Western Australia	Tasmania	North-Territory	Australian Capital Territory	Australia
633 Technical services.....	13,339	12,452	6,991	1,497	7,178	1,414	209	873	43,953
637 Legal and accounting services.....	28,046	22,504	11,769	4,648	5,896	2,270	367	622	76,122
638 Other business services.....	45,429	23,503	8,678	8,495	8,092	1,602	1,448	1,518	98,766
639 Plant hire and leasing.....	2,917	1,341	964	124	929	135	6,409
711-720 PUBLIC ADMINISTRATION AND DEFENCE.....	82,283	79,323	27,315	19,753	21,448	9,575	11,534	31,045	282,276
711-713 Public administration.....	74,606	70,853	25,255	16,350	20,825	9,513	10,930	25,651	253,984
711 Government administration.....	72,063	69,729	23,993	16,246	20,259	9,336	10,469	25,211	247,306
712 Justice.....	2,345	1,124	1,262	105	340	177	461	..	5,814
713 Foreign gov representation.....	198	226	439	864
720 Defence.....	7,677	8,469	2,060	3,403	623	62	604	5,394	28,292
814-849 COMMUNITY SERVICES.....	337,277	271,913	140,723	101,803	100,738	29,765	9,754	22,672	1,014,644
814-816 Health.....	149,650	99,512	59,402	42,127	40,433	12,442	2,027	5,484	411,079
814 Hospitals and nursing homes.....	111,148	72,862	36,927	30,829	30,999	9,204	1,535	3,326	296,832
815 Other health.....	35,612	25,794	20,880	11,174	9,128	3,176	492	2,158	108,414
816 Veterinary services.....	2,890	856	1,596	124	305	62	5,833
823-825 Education, museum & library services..	132,619	116,308	57,410	39,835	44,291	12,256	4,178	11,930	418,827
823 School education.....	98,031	78,170	45,428	27,349	31,554	8,564	4,056	4,133	297,284
824 Post school and other education....	33,922	37,483	11,075	12,129	11,622	2,933	122	6,922	116,208
825 Libraries, museums & art galleries..	666	655	906	357	1,115	759	..	876	5,334
830 Welfare & religious institutions.....	18,450	19,041	9,352	7,349	8,716	1,097	1,128	622	65,755
846-849 Other community services.....	36,558	37,052	14,559	12,491	7,298	3,971	2,420	4,635	118,984
846 Research & meteorology services.....	9,341	7,270	2,137	2,555	1,096	689	308	1,893	25,289
847 Business & labour associations.....	4,331	3,353	1,529	546	205	120	158	197	10,439
848 Other community organisations.....	1,578	1,853	1,359	981	409	..	123	214	6,517
849 Other community services.....	21,308	24,576	9,534	8,410	5,588	3,162	1,831	2,331	76,739
913-940 RECREATION, PERSONAL & OTHER SERVICES..	140,700	88,902	65,488	34,884	39,286	11,262	3,928	5,143	389,593
913-914 Entertainment & recreation servs.....	30,355	17,890	14,323	6,918	9,492	2,502	632	947	83,060
913 Entertainment.....	14,710	8,769	6,268	3,444	5,036	1,203	122	563	40,115
914 Sport and recreation.....	15,645	9,122	8,054	3,475	4,457	1,299	509	384	42,945
923-924 Restaurants, hotels and clubs.....	76,019	47,365	39,427	18,274	21,777	6,180	2,593	2,984	214,619
932 Resraurants, hotels & accommdat.n..	49,631	43,071	35,068	16,461	18,421	5,904	2,316	2,111	172,982
924 Clubs.....	26,389	4,294	4,359	1,813	3,356	276	277	874	41,637
934-936 Personal services.....	28,783	21,296	9,120	7,541	5,589	2,078	301	1,211	75,921
934 Laundries and dry-cleaners.....	4,638	5,724	2,966	1,111	1,262	170	95	..	15,966
935 Hairdressers, beauty salons.....	12,875	7,251	2,948	3,728	2,503	1,072	92	756	31,226
936 Other personal services.....	11,270	8,321	3,207	2,702	1,824	836	115	455	28,729
940 Private households employing staff...	5,543	2,350	2,617	2,150	2,427	502	403	..	15,993
030-936 ALL INDUSTRIES (EXCL.012-020,940).....	2,095,573	1,605,913	858,976	507,335	505,816	161,816	51,868	99,531	5,886,827
012-940 TOTAL ALL INDUSTRIES.....	2,206,300	1,703,090	942,181	549,905	554,579	172,495	52,977	99,823	6,281,351

.. Cell estimate is zero



MICROGRAPHICS BUREAU

15/03/88 LABOUR FORCE ESTIMATES - AUGUST 1980

GRP450 1 -

GRP450 TABLE E28 : EMPLOYED PERSONS BY STATES AND TERRITORIES, AGE, SEX, OCCUPATION AND MARITAL STATUS ON 1981 CENSUS
BENCHMARKS : AUGUST 1980

Employed, N.S.W., Full-time workers

Occupation (CCL0)	15-19 years	20-24 years	25-34 years	35-44 years	45-54 years	55-59 years	60-64 years	65-69 years	70 years and over	Total
Males										
PROFESS., TECHNICAL.....	3,914	17,694	54,825	38,767	26,133	10,491	5,150	1,620	611	159,205
ADMIN, EXEC, ETC.....	265	2,983	24,189	42,652	33,444	10,398	5,140	2,308	677	122,056
CLERICAL.....	9,516	21,341	36,441	15,369	12,339	8,844	3,889	457	440	108,637
SALES.....	6,252	7,567	23,763	17,923	15,816	5,155	2,796	1,608	611	81,490
FARMERS, FISHERS, ETC.....	8,509	12,813	22,952	18,592	17,557	9,460	4,776	2,258	2,064	98,982
MINERS & QUARRIERS.....	471	657	3,385	4,242	4,159	1,465	620	15,000
TRANS. & COMMUNICATIONS.....	2,816	10,832	29,951	23,777	20,224	8,600	2,541	225	..	98,966
TRADESMEN, ETC.....	61,805	90,274	154,936	118,795	98,018	45,685	17,941	2,527	881	590,861
SERVICE, SPORT, ETC.....	3,466	5,151	15,671	12,689	12,884	5,092	3,633	450	204	59,241
TOTAL.....	97,014	169,311	366,112	292,807	240,576	105,191	46,487	11,453	5,489	1,334,439
Females										
Married										
PROFESS., TECHNICAL.....	216	7,360	21,988	12,480	7,278	1,519	397	217	..	51,455
ADMIN, EXEC, ETC.....	..	253	2,864	3,339	2,740	634	704	10,534
CLERICAL.....	850	18,297	25,296	18,553	15,250	4,715	1,191	217	..	84,369
SALES.....	255	4,065	4,921	8,692	5,944	1,546	198	426	..	26,048
FARMERS, FISHERS, ETC.....	206	857	2,698	1,814	1,237	1,124	759	209	412	9,316
MINERS & QUARRIERS.....
TRANS. & COMMUNICATIONS.....	..	226	1,528	1,313	1,277	225	198	4,768
TRADESMEN, ETC.....	853	3,174	14,213	13,735	11,524	2,549	..	217	..	46,264
SERVICE, SPORT, ETC.....	2,380	2,251	7,522	9,149	8,892	2,193	957	209	..	31,173
TOTAL.....	2,380	36,483	81,030	69,076	54,143	14,504	4,405	1,495	412	263,927
Total										
PROFESS., TECHNICAL.....	7,003	27,482	40,707	21,289	13,067	3,474	1,354	434	430	115,240
ADMIN, EXEC, ETC.....	..	732	3,957	4,698	3,374	1,704	1,101	15,567
CLERICAL.....	36,907	56,428	45,061	28,507	22,323	7,911	2,635	217	..	199,988
SALES.....	11,311	9,895	9,242	10,193	7,876	1,757	595	643	224	51,736
FARMERS, FISHERS, ETC.....	825	1,557	2,698	2,248	1,885	1,124	1,011	635	412	12,394
MINERS & QUARRIERS.....
TRANS. & COMMUNICATIONS.....	847	1,382	3,113	2,422	2,134	436	198	..	412	10,944
TRADESMEN, ETC.....	8,136	8,600	17,826	15,838	14,508	3,182	397	434	..	68,920
SERVICE, SPORT, ETC.....	8,875	9,717	12,007	11,120	12,032	4,558	1,607	426	449	60,789
TOTAL.....	73,904	115,792	134,611	96,313	77,200	24,145	8,899	2,788	1,926	535,579
Persons										
PROFESS., TECHNICAL.....	10,917	45,176	95,531	60,056	39,200	13,965	6,504	2,054	1,041	274,445
ADMIN, EXEC, ETC.....	265	3,715	28,146	47,350	36,819	12,102	6,241	2,308	677	137,622
CLERICAL.....	46,423	77,769	81,502	43,875	34,662	16,755	6,524	673	440	308,625
SALES.....	17,563	17,461	33,005	28,116	23,692	6,912	3,392	2,250	835	133,227
FARMERS, FISHERS, ETC.....	9,334	14,369	25,650	20,840	19,442	10,584	5,788	2,893	2,476	111,376
MINERS & QUARRIERS.....	471	657	3,385	4,242	4,159	1,465	620	15,000
TRANS. & COMMUNICATIONS.....	3,663	12,214	33,064	26,199	22,358	9,036	2,739	225	412	109,910
TRADESMEN, ETC.....	69,941	98,874	172,762	134,633	112,526	48,868	18,338	2,961	881	659,782
SERVICE, SPORT, ETC.....	12,341	14,868	27,678	23,809	24,916	9,650	5,240	876	652	120,030
TOTAL.....	170,917	285,103	500,724	389,120	317,775	129,336	55,386	14,240	7,415	1,870,017

See footnotes at end of table.

*** G09 ***



MICROGRAPHICS BUREAU

15/03/88 LABOUR FORCE ESTIMATES - AUGUST 1980

GRP450 2 -

GRP450 TABLE E28 : EMPLOYED PERSONS BY STATES AND TERRITORIES, AGE, SEX, OCCUPATION AND MARITAL STATUS ON 1981 CENSUS
BENCHMARKS : AUGUST 1980-Continued

Employed, N.S.W., Part-time workers

Occupation (CCL0)	15-19 years	20-24 years	25-34 years	35-44 years	45-54 years	55-59 years	60-64 years	65- 69 years	70 years and over	Total
Males										
PROFESS., TECHNICAL.....	236	952	3,339	660	1,045	946	1,083	1,363	2,103	11,728
ADMIN, EXEC, ETC.....			941	459	225	457	207	231		2,522
CLERICAL.....	1,184	1,133	237		398	244	207		611	4,014
SALES.....	4,290	1,176	237	928	1,471	244	217	225	204	8,992
FARMERS, FISHERS, ETC.....	1,168	903	223	450	844	701	620	1,351	473	6,734
MINERS & QUARRIERS.....						244				244
TRANS. & COMMUNICATIONS.....	465	1,331	1,891	440	215	473			204	5,018
TRADESMEN, ETC.....	8,483	3,091	3,795	1,771	1,752	1,418	1,280	231	204	22,026
SERVICE, SPORT, ETC.....	4,534	3,876	709	890	2,073	686	433	225	204	13,631
TOTAL.....	20,361	12,461	11,373	5,599	8,023	5,414	4,047	3,627	4,003	74,908
Females										
Married										
PROFESS., TECHNICAL.....		2,224	10,182	9,489	4,775	1,281		426	224	28,602
ADMIN, EXEC, ETC.....			855	1,290	222					2,368
CLERICAL.....	239	4,207	20,313	23,068	10,756	3,223	1,642	426		63,875
SALES.....		3,009	8,268	11,211	5,250	2,549	794	217		31,298
FARMERS, FISHERS, ETC.....		214	1,993	2,534	1,650	899	253		224	7,768
MINERS & QUARRIERS.....										
TRANS. & COMMUNICATIONS.....		218	1,762	868	576	225				3,649
TRADESMEN, ETC.....		460	1,999	3,668	1,967	211				8,306
SERVICE, SPORT, ETC.....	405	2,524	15,498	15,260	13,592	3,461	1,895			52,634
TOTAL.....	644	12,857	60,871	67,388	38,788	11,848	4,584	1,069	449	198,498
Total										
PROFESS., TECHNICAL.....	409	4,282	11,499	10,146	6,084	1,704	903	1,061	1,121	37,209
ADMIN, EXEC, ETC.....			1,071	1,290	432				430	3,224
CLERICAL.....	5,447	5,534	22,259	24,427	11,354	4,292	1,841	643	449	76,245
SALES.....	12,141	6,174	8,700	11,442	6,560	2,971	794	434	224	49,440
FARMERS, FISHERS, ETC.....	1,108	665	1,993	2,534	2,062	899	506		224	9,992
MINERS & QUARRIERS.....										
TRANS. & COMMUNICATIONS.....	867	425	1,762	868	786	225				4,933
TRADESMEN, ETC.....	858	1,357	2,211	4,328	1,967	211				10,932
SERVICE, SPORT, ETC.....	4,020	7,010	16,590	17,877	15,472	5,178	2,599		654	69,399
TOTAL.....	24,850	25,446	66,084	72,912	44,719	15,480	6,643	2,137	3,103	261,374
Persons										
PROFESS., TECHNICAL.....	645	5,233	14,838	10,807	7,129	2,649	1,986	2,424	3,225	48,936
ADMIN, EXEC, ETC.....			2,013	1,749	658	457	207	231	430	5,746
CLERICAL.....	6,631	6,667	22,496	24,427	11,752	4,537	2,048	643	1,060	80,260
SALES.....	16,431	7,350	8,937	12,370	8,031	3,215	1,011	659	428	58,432
FARMERS, FISHERS, ETC.....	2,277	1,568	2,216	2,984	2,906	1,600	1,126	1,351	698	16,726
MINERS & QUARRIERS.....						244				244
TRANS. & COMMUNICATIONS.....	1,332	1,755	3,653	1,308	1,001	698			204	9,951
TRADESMEN, ETC.....	9,341	4,448	6,006	6,098	3,719	1,630	1,280	231	204	32,958
SERVICE, SPORT, ETC.....	8,554	10,886	17,298	18,767	17,545	5,864	3,033	225	858	83,030
TOTAL.....	45,211	37,908	77,457	78,511	52,742	20,894	10,690	5,765	7,106	336,283

See footnotes at end of table.

*** H09 ***

MICROGRAPHICS BUREAU

15/03/88 LABOUR FORCE ESTIMATES - AUGUST 1980

GRP450 3 -

GRP450 TABLE E28 : EMPLOYED PERSONS BY STATES AND TERRITORIES, AGE, SEX, OCCUPATION AND MARITAL STATUS ON 1981 CENSUS
BENCHMARKS : AUGUST 1980-Continued

Employed, N.S.W., Total

Occupation (CLO)	15-19 years	20-24 years	25-34 years	35-44 years	45-54 years	55-59 years	60-64 years	65- 69 years	70 years and over	Total
Males										
PROFESS., TECHNICAL.....	4,150	18,645	58,164	39,428	27,178	11,437	6,233	2,984	2,714	170,933
ADMIN, EXEC, ETC.....	265	2,983	25,130	43,111	33,669	10,855	5,347	2,540	677	124,577
CLERICAL.....	10,701	22,474	36,678	15,369	12,738	9,088	4,096	457	1,052	112,651
SALES.....	10,542	8,743	24,000	18,852	17,287	5,399	3,013	1,833	815	90,482
FARMERS, FISHERS, ETC.....	9,677	13,716	23,175	19,042	18,401	10,162	5,397	3,609	2,538	105,716
MINERS & QUARRIERS.....	471	657	3,385	4,242	4,159	1,709	620	15,244
TRANS. & COMMUNICATIONS.....	3,280	12,163	31,843	24,217	20,439	9,073	2,541	..	204	103,984
TRADESMEN, ETC.....	70,288	93,365	158,731	120,565	99,770	47,104	19,221	2,756	1,085	612,887
SERVICE, SPORT, ETC.....	8,000	9,027	16,380	13,579	14,957	5,778	4,067	675	407	72,872
TOTAL.....	117,374	181,772	377,485	298,406	248,599	110,605	50,534	15,080	9,492	1,409,347
Females										
Married										
PROFESS., TECHNICAL.....	216	9,584	32,170	21,969	12,054	2,800	397	643	224	80,057
ADMIN, EXEC, ETC.....	..	253	3,719	4,629	2,962	634	704	12,901
CLERICAL.....	1,089	22,504	45,609	41,622	26,006	7,938	2,833	643	..	148,244
SALES.....	255	7,075	13,190	19,903	11,194	4,095	992	643	..	57,346
FARMERS, FISHERS, ETC.....	206	1,072	4,692	4,348	2,887	2,022	1,011	209	636	17,083
MINERS & QUARRIERS.....
TRANS. & COMMUNICATIONS.....	..	444	3,290	2,181	1,853	449	198	8,417
TRADESMEN, ETC.....	853	3,634	16,212	17,404	13,491	2,760	..	217	..	54,570
SERVICE, SPORT, ETC.....	405	4,775	23,019	24,409	22,483	5,654	2,852	209	..	83,807
TOTAL.....	3,023	49,340	141,901	136,464	92,931	26,352	8,989	2,563	860	462,424
Total										
PROFESS., TECHNICAL.....	7,412	31,764	52,205	31,435	19,152	5,178	2,257	1,495	1,552	152,449
ADMIN, EXEC, ETC.....	..	732	5,028	5,988	3,807	1,704	1,101	..	430	18,791
CLERICAL.....	42,354	61,962	67,320	52,934	33,676	12,203	4,476	860	449	276,233
SALES.....	23,452	16,068	17,942	21,635	14,437	4,728	1,389	1,076	449	101,176
FARMERS, FISHERS, ETC.....	1,933	2,222	4,692	4,782	3,948	2,022	1,517	635	636	22,386
MINERS & QUARRIERS.....
TRANS. & COMMUNICATIONS.....	1,714	1,807	4,875	3,290	2,920	661	198	..	412	15,877
TRADESMEN, ETC.....	8,994	9,957	20,037	20,166	16,475	3,394	397	434	..	79,853
SERVICE, SPORT, ETC.....	12,895	16,726	28,597	28,996	27,504	9,735	4,206	426	1,103	130,188
TOTAL.....	98,754	141,239	200,696	169,225	121,919	39,625	15,542	4,925	5,029	796,953
Persons										
PROFESS., TECHNICAL.....	11,562	50,409	110,369	70,863	46,330	16,615	8,490	4,478	4,266	323,381
ADMIN, EXEC, ETC.....	265	3,715	30,159	49,100	37,476	12,559	6,448	2,540	1,107	143,368
CLERICAL.....	53,054	84,436	103,998	68,303	46,414	21,291	8,572	1,316	1,500	388,885
SALES.....	33,994	24,811	41,942	40,486	31,723	10,127	4,402	2,909	1,263	191,658
FARMERS, FISHERS, ETC.....	11,610	15,938	27,867	23,824	22,349	12,184	6,914	4,244	3,174	128,103
MINERS & QUARRIERS.....	471	657	3,385	4,242	4,159	1,709	620	15,244
TRANS. & COMMUNICATIONS.....	4,995	13,970	36,718	27,507	23,360	9,733	2,739	225	615	119,861
TRADESMEN, ETC.....	79,282	103,322	178,768	140,731	116,245	50,497	19,618	3,192	1,085	692,740
SERVICE, SPORT, ETC.....	20,895	25,754	44,976	42,575	42,461	15,514	8,273	1,101	1,510	203,060
TOTAL.....	216,128	323,011	578,181	467,631	370,517	150,230	66,076	20,005	14,521	2,206,300

See footnotes at end of table.

*** I09 ***



AGPS

MICROGRAPHICS BUREAU

15/03/88 LABOUR FORCE ESTIMATES - AUGUST 1980

GRP450 4 -

GRP450 TABLE E28 : EMPLOYED PERSONS BY STATES AND TERRITORIES, AGE, SEX, OCCUPATION AND MARITAL STATUS ON 1981 CENSUS
BENCHMARKS : AUGUST 1980-Continued

Employed, Vic., Full-time workers

Occupation (CCL0)	15-19 years	20-24 years	25-34 years	35-44 years	45-54 years	55-59 years	60-64 years	65- 69 years	70 years and over	Total
Males										
PROFESS., TECHNICAL.....	1,723	11,571	45,682	36,735	24,669	9,549	2,795	262	422	133,409
ADMIN, EXEC, ETC.....		2,492	21,181	30,292	20,515	8,313	4,679	1,812	422	89,707
CLERICAL.....	5,388	16,208	23,565	12,978	10,054	4,509	932			73,634
SALES.....	4,630	6,733	19,634	14,940	10,617	3,490	2,205	1,026	450	63,725
FARMERS, FISHERS, ETC.....	3,552	6,162	17,690	13,303	15,983	6,537	4,080	2,884	2,148	72,340
MINERS & QUARRIERS.....		221		228	198	412	197			1,255
TRANS. & COMMUNICATIONS.....	1,297	6,588	20,045	15,462	11,093	6,059	1,542			62,086
TRADESMEN, ETC.....	51,403	69,157	121,358	84,864	75,054	34,100	15,206	3,624	422	455,188
SERVICE, SPORT, ETC.....	3,261	6,221	13,044	8,405	11,212	6,655	1,739	262	239	51,038
TOTAL.....	71,253	125,354	282,199	217,208	179,395	79,625	33,375	9,870	4,104	1,002,383
Females										
Married										
PROFESS., TECHNICAL.....		7,827	15,075	11,217	4,870	946	808			40,743
ADMIN, EXEC, ETC.....		702	1,282	1,538	2,143	477	539			6,680
CLERICAL.....	893	13,642	20,214	14,695	7,173	3,315	1,616			61,548
SALES.....	192	2,653	4,761	5,468	3,529	2,377	269	215		19,465
FARMERS, FISHERS, ETC.....		520	1,494	3,918	2,466	1,615	234			10,246
MINERS & QUARRIERS.....										
TRANS. & COMMUNICATIONS.....		240	1,306	1,347	1,674	477				5,044
TRADESMEN, ETC.....	1,111	3,530	17,517	16,086	13,859	2,592		430		55,124
SERVICE, SPORT, ETC.....	223	2,502	3,878	4,167	6,167	1,892	269	454		19,553
TOTAL.....	2,419	31,614	65,526	58,437	41,881	13,691	3,735	1,099		218,402
Total										
PROFESS., TECHNICAL.....	4,543	21,470	27,099	16,489	8,652	1,884	1,347	215		81,699
ADMIN, EXEC, ETC.....		941	1,497	2,386	2,606	477	1,077			8,984
CLERICAL.....	23,726	42,746	37,172	19,892	11,919	4,746	2,119	215		142,535
SALES.....	13,387	6,813	8,447	6,325	4,359	2,854	269	215	231	42,900
FARMERS, FISHERS, ETC.....	445	1,292	1,733	4,109	3,023	1,846	234	454		13,135
MINERS & QUARRIERS.....										
TRANS. & COMMUNICATIONS.....	223	1,865	1,952	2,001	2,138	715				8,894
TRADESMEN, ETC.....	10,144	9,549	18,832	18,977	15,953	2,823	269	860		77,407
SERVICE, SPORT, ETC.....	6,552	7,728	5,241	5,714	8,769	3,315	808	669	231	39,027
TOTAL.....	59,020	92,405	101,972	75,893	57,418	18,660	6,124	2,627	462	414,580
Persons										
PROFESS., TECHNICAL.....	6,266	33,041	72,781	53,224	33,321	11,434	4,142	477	422	215,108
ADMIN, EXEC, ETC.....		3,433	22,678	32,678	23,121	8,790	5,756	1,812	422	98,691
CLERICAL.....	29,114	58,955	60,737	32,870	21,973	9,255	3,051	215		216,169
SALES.....	18,017	13,546	28,080	21,265	14,976	6,344	2,474	1,241	681	106,625
FARMERS, FISHERS, ETC.....	3,997	7,454	19,423	17,412	19,006	8,383	4,314	3,338	2,148	85,475
MINERS & QUARRIERS.....		221		228	198	412	197			1,255
TRANS. & COMMUNICATIONS.....	1,520	8,454	21,997	17,463	13,230	6,774	1,542			70,981
TRADESMEN, ETC.....	61,547	78,707	140,190	103,841	91,007	36,923	15,475	4,484	422	532,595
SERVICE, SPORT, ETC.....	9,812	13,949	18,285	14,119	19,981	9,970	2,547	931	470	90,065
TOTAL.....	130,273	217,759	384,170	293,101	236,814	98,285	39,499	12,497	4,566	1,416,964

See footnotes at end of table.

*** J09 ***



AGPS

MICROGRAPHICS BUREAU

15/03/88 LABOUR FORCE ESTIMATES - AUGUST 1980

GRP450 5 -

GRP450 TABLE E28 : EMPLOYED PERSONS BY STATES AND TERRITORIES, AGE, SEX, OCCUPATION AND MARITAL STATUS ON 1981 CENSUS BENCHMARKS : AUGUST 1980-Continued

Employed, Vic., Part-time workers

Occupation (CCL0)	15-19 years	20-24 years	25-34 years	35-44 years	45-54 years	55-59 years	60-64 years	65-69 years	70 years and over	Total
Males										
PROFESS., TECHNICAL.....	..	410	1,828	1,348	909	434	807	764	634	7,134
ADMIN, EXEC, ETC.....	217	228	197	524	..	1,165
CLERICAL.....	420	428	..	223	1,076	764	..	2,912
SALES.....	6,631	829	486	210	223	228	394	240	211	9,452
FARMERS, FISHERS, ETC.....	1,134	1,083	447	444	615	1,095	663	743	689	6,913
MINERS & QUARRIERS.....
TRANS. & COMMUNICATIONS.....	879	428	664	657	631	661	1,056	262	..	5,238
TRADESMEN, ETC.....	6,239	3,583	2,929	1,090	1,791	661	269	..	689	17,252
SERVICE, SPORT, ETC.....	3,275	2,814	677	..	232	434	807	..	477	8,716
TOTAL.....	18,579	9,575	7,248	3,973	4,401	3,740	5,269	3,297	2,699	58,781
Females										
Married										
PROFESS., TECHNICAL.....	..	1,388	10,584	10,984	5,430	1,423	29,809
ADMIN, EXEC, ETC.....	1,074	1,082	815	1,192	4,164
CLERICAL.....	192	1,621	16,946	14,791	9,038	1,900	1,580	645	..	46,714
SALES.....	..	474	7,106	6,709	5,383	1,423	736	669	..	22,500
FARMERS, FISHERS, ETC.....	3,433	4,309	3,233	931	701	454	466	13,526
MINERS & QUARRIERS.....
TRANS. & COMMUNICATIONS.....	..	759	876	916	352	2,902
TRADESMEN, ETC.....	201	714	2,994	6,189	2,494	477	503	13,571
SERVICE, SPORT, ETC.....	..	1,216	13,564	12,406	7,853	2,823	1,275	39,137
TOTAL.....	393	6,171	56,577	57,386	34,598	10,169	4,795	1,767	466	172,323
Total										
PROFESS., TECHNICAL.....	1,087	3,740	11,684	12,951	6,977	1,661	269	215	..	38,584
ADMIN, EXEC, ETC.....	..	240	1,074	1,082	815	1,192	4,404
CLERICAL.....	4,703	4,558	18,452	15,457	9,692	2,131	2,083	1,313	462	58,851
SALES.....	10,771	1,893	7,742	7,388	5,847	1,654	1,006	669	..	36,969
FARMERS, FISHERS, ETC.....	455	235	3,433	4,309	3,233	931	701	681	466	14,443
MINERS & QUARRIERS.....
TRANS. & COMMUNICATIONS.....	228	759	876	916	782	..	269	3,829
TRADESMEN, ETC.....	1,785	1,759	2,994	6,189	2,494	477	503	16,201
SERVICE, SPORT, ETC.....	5,322	5,226	15,540	13,026	8,956	3,538	1,814	645	..	54,065
TOTAL.....	24,350	18,410	61,794	61,316	38,795	11,584	6,645	3,523	929	227,346
Persons										
PROFESS., TECHNICAL.....	1,087	4,150	13,511	14,299	7,886	2,095	1,077	979	634	45,718
ADMIN, EXEC, ETC.....	..	240	1,292	1,082	815	1,420	197	524	..	5,569
CLERICAL.....	5,123	4,986	18,452	15,680	9,692	2,131	3,160	2,078	462	61,762
SALES.....	17,402	2,722	8,228	7,598	6,069	1,881	1,399	909	211	46,421
FARMERS, FISHERS, ETC.....	1,590	1,318	3,880	4,754	3,848	2,025	1,363	1,423	1,155	21,356
MINERS & QUARRIERS.....
TRANS. & COMMUNICATIONS.....	1,107	1,187	1,540	1,572	1,412	661	1,326	262	..	9,067
TRADESMEN, ETC.....	8,024	5,343	5,923	7,279	4,284	1,138	772	..	689	33,453
SERVICE, SPORT, ETC.....	8,597	8,040	16,217	13,026	9,187	3,972	2,621	645	477	62,781
TOTAL.....	42,929	27,985	69,042	65,289	43,196	15,324	11,914	6,820	3,628	286,127

See footnotes at end of table.

*** K09 ***



AGPS

MICROGRAPHICS BUREAU

15/03/88 LABOUR FORCE ESTIMATES - AUGUST 1980

GRP450 6 -

GRP450 TABLE E28 : EMPLOYED PERSONS BY STATES AND TERRITORIES, AGE, SEX, OCCUPATION AND MARITAL STATUS ON 1981 CENSUS
BENCHMARKS : AUGUST 1980-Continued

Employed, Vic., Total

Occupation (CCL0)	15-19 years	20-24 years	25-34 years	35-44 years	45-54 years	55-59 years	60-64 years	65- 69 years	70 years and over	Total
Males										
PROFESS., TECHNICAL.....	1,723	11,981	47,510	38,083	25,578	9,983	3,603	1,026	1,056	140,543
ADMIN, EXEC, ETC.....	..	2,492	21,398	30,292	20,515	8,541	4,876	2,336	422	90,872
CLERICAL.....	5,808	16,636	23,565	13,201	10,054	4,509	2,008	764	..	76,546
SALES.....	11,261	7,562	20,119	15,150	10,840	3,718	2,599	1,266	661	73,177
FARMERS, FISHERS, ETC.....	4,686	7,245	18,137	13,748	16,598	7,632	4,743	3,627	2,837	79,253
MINERS & QUARRIERS.....	..	221	..	228	198	412	197	1,255
TRANS. & COMMUNICATIONS.....	2,176	7,016	20,709	16,119	11,723	6,720	2,599	262	..	67,324
TRADESMEN, ETC.....	57,643	72,741	124,287	85,954	76,845	34,761	15,475	3,624	1,111	472,440
SERVICE, SPORT, ETC.....	6,536	9,035	13,722	8,405	11,444	7,089	2,546	262	716	59,754
TOTAL.....	89,833	134,929	289,447	221,181	183,796	83,365	38,645	13,167	6,803	1,061,164
Females										
Married										
PROFESS., TECHNICAL.....	..	9,215	25,659	22,201	10,300	2,369	808	70,552
ADMIN, EXEC, ETC.....	..	702	2,356	2,620	2,958	1,669	539	10,844
CLERICAL.....	1,085	15,263	37,160	29,486	16,211	5,215	3,197	645	..	108,262
SALES.....	192	3,126	11,867	12,178	8,912	3,800	1,006	884	..	41,965
FARMERS, FISHERS, ETC.....	..	520	4,927	8,227	5,699	2,546	934	454	466	23,772
MINERS & QUARRIERS.....
TRANS. & COMMUNICATIONS.....	..	999	2,181	2,263	2,026	477	7,946
TRADESMEN, ETC.....	1,311	4,244	20,511	22,275	16,353	3,069	503	430	..	68,695
SERVICE, SPORT, ETC.....	223	3,718	17,442	16,573	14,021	4,715	1,544	454	..	58,690
TOTAL.....	2,812	37,786	122,103	115,823	76,479	23,860	8,530	2,866	466	390,725
Total										
PROFESS., TECHNICAL.....	5,629	25,210	38,782	29,440	15,629	3,546	1,616	430	..	120,283
ADMIN, EXEC, ETC.....	..	1,181	2,571	3,468	3,421	1,669	1,077	13,388
CLERICAL.....	28,428	47,304	55,623	35,348	21,612	6,877	4,202	1,528	462	201,385
SALES.....	24,158	8,706	16,189	13,713	10,205	4,508	1,275	884	231	79,869
FARMERS, FISHERS, ETC.....	901	1,527	5,166	8,418	6,256	2,776	934	1,135	466	27,578
MINERS & QUARRIERS.....
TRANS. & COMMUNICATIONS.....	451	2,625	2,828	2,916	2,919	715	269	12,723
TRADESMEN, ETC.....	11,929	11,309	21,826	25,166	18,446	3,300	772	860	..	93,607
SERVICE, SPORT, ETC.....	11,873	12,954	20,780	18,740	17,725	6,853	2,622	1,313	231	93,092
TOTAL.....	83,370	110,815	163,766	137,209	96,213	30,244	12,769	6,150	1,391	641,926
Persons										
PROFESS., TECHNICAL.....	7,353	37,191	86,292	67,523	41,207	13,529	5,219	1,456	1,056	260,826
ADMIN, EXEC, ETC.....	..	3,673	23,970	33,760	23,936	10,210	5,953	2,336	422	104,260
CLERICAL.....	34,237	63,940	79,188	48,550	31,666	11,385	6,210	2,293	462	277,931
SALES.....	35,420	16,268	36,308	28,863	21,046	8,226	3,874	2,150	892	153,046
FARMERS, FISHERS, ETC.....	5,587	8,772	23,302	22,166	22,854	10,408	5,677	4,761	3,303	106,831
MINERS & QUARRIERS.....	..	221	..	228	198	412	197	1,255
TRANS. & COMMUNICATIONS.....	2,627	9,641	23,537	19,035	14,643	7,435	2,868	262	..	80,047
TRADESMEN, ETC.....	69,572	84,049	146,113	111,120	95,291	38,061	16,247	4,484	1,111	566,048
SERVICE, SPORT, ETC.....	18,409	21,989	34,502	27,145	29,169	13,942	5,168	1,575	947	152,846
TOTAL.....	173,203	245,743	453,213	358,390	280,009	113,609	51,413	19,317	8,194	1,703,090

See footnotes at end of table.

*** L09 ***



AGPS

MICROGRAPHICS BUREAU

15/03/88 LABOUR FORCE ESTIMATES - AUGUST 1980

GRP450 7 -

GRP450 TABLE E28 : EMPLOYED PERSONS BY STATES AND TERRITORIES, AGE, SEX, OCCUPATION AND MARITAL STATUS ON 1981 CENSUS
BENCHMARKS : AUGUST 1980-Continued

Employed, Qld, Full-time workers

Occupation (CLO)	15-19 years	20-24 years	25-34 years	35-44 years	45-54 years	55-59 years	60-64 years	65- 69 years	70 years and over	Total
Males										
PROFESS. TECHNICAL.....	1,169	5,519	20,406	14,467	7,721	2,947	1,016	..	303	53,547
ADMIN, EXEC, ETC.....	..	1,650	13,144	16,498	10,873	4,343	1,642	295	454	48,899
CLERICAL.....	5,198	7,593	14,107	6,156	5,496	2,639	1,162	412	151	42,915
SALES.....	4,069	5,462	12,427	9,253	5,735	4,032	494	41,473
FARMERS, FISHERS, ETC.....	6,460	9,019	13,213	15,167	13,382	4,203	3,055	2,916	1,255	68,669
MINERS & QUARRIERS.....	317	530	3,228	1,714	1,571	465	174	7,999
TRANS. & COMMUNICATIONS.....	1,688	4,556	12,498	8,748	10,299	3,881	1,858	133	..	43,659
TRADESMEN, ETC.....	32,305	43,445	65,815	45,425	35,950	13,498	6,200	1,237	..	243,875
SERVICE, SPORT, ETC.....	1,774	4,161	7,504	4,975	4,555	3,570	1,044	574	..	28,158
TOTAL.....	52,979	81,936	162,341	122,402	95,582	39,577	16,646	5,567	2,164	579,194
Females										
Married										
PROFESS. TECHNICAL.....	162	3,049	6,276	4,856	2,157	426	294	17,219
ADMIN, EXEC, ETC.....	..	803	1,829	2,330	2,020	155	588	172	..	7,094
CLERICAL.....	..	9,289	8,700	5,690	2,632	426	161	27,860
SALES.....	157	1,740	4,412	4,167	2,644	865	267	14,251
FARMERS, FISHERS, ETC.....	..	166	1,108	3,211	1,855	931	267	640	..	8,178
MINERS & QUARRIERS.....
TRANS. & COMMUNICATIONS.....	..	155	298	920	1,083	310	2,766
TRADESMEN, ETC.....	312	780	2,523	3,418	1,697	426	294	9,450
SERVICE, SPORT, ETC.....	306	1,070	3,325	4,331	2,772	1,472	321	13,597
TOTAL.....	1,740	16,250	28,470	28,923	16,859	5,010	2,192	972	..	100,415
Total										
PROFESS. TECHNICAL.....	3,633	9,539	11,451	6,993	3,858	1,459	588	37,521
ADMIN, EXEC, ETC.....	184	459	2,763	2,638	2,333	452	588	344	..	9,760
CLERICAL.....	17,077	23,632	16,413	7,302	5,120	1,587	321	160	..	71,613
SALES.....	9,567	4,280	5,251	4,473	2,953	865	427	..	143	27,958
FARMERS, FISHERS, ETC.....	959	1,763	1,407	3,690	2,007	1,862	400	640	143	12,869
MINERS & QUARRIERS.....
TRANS. & COMMUNICATIONS.....	312	1,534	603	1,379	1,697	310	161	5,995
TRADESMEN, ETC.....	3,159	1,852	3,782	3,571	2,005	851	294	15,514
SERVICE, SPORT, ETC.....	4,067	6,180	5,655	5,075	4,781	2,235	455	172	..	28,620
TOTAL.....	38,957	49,238	47,324	35,120	24,753	9,622	3,235	1,316	285	209,851
Persons										
PROFESS. TECHNICAL.....	4,802	15,057	31,857	21,460	11,579	4,406	1,604	..	303	91,068
ADMIN, EXEC, ETC.....	184	2,108	15,907	19,136	13,205	4,795	2,231	639	454	58,659
CLERICAL.....	22,275	31,226	30,520	13,457	10,616	4,226	1,484	572	151	114,527
SALES.....	13,636	9,742	17,678	13,726	8,689	4,896	922	..	143	69,431
FARMERS, FISHERS, ETC.....	7,418	10,782	14,620	18,856	15,389	6,065	3,455	3,556	1,397	81,539
MINERS & QUARRIERS.....	317	530	3,228	1,714	1,571	465	174	7,999
TRANS. & COMMUNICATIONS.....	1,999	6,090	13,100	10,126	11,996	4,191	2,019	133	..	49,654
TRADESMEN, ETC.....	35,463	45,297	69,596	48,996	37,956	14,349	6,494	1,237	..	259,389
SERVICE, SPORT, ETC.....	5,841	10,341	13,159	10,050	9,336	5,805	1,498	746	..	56,778
TOTAL.....	91,936	131,174	209,666	157,522	120,335	49,199	19,881	6,883	2,449	789,044

See footnotes at end of table.

*** M09 ***



AGPS

MICROGRAPHICS BUREAU

15/03/88 LABOUR FORCE ESTIMATES - AUGUST 1980

GRP450 8 -

GRP450 TABLE E28 : EMPLOYED PERSONS BY STATES AND TERRITORIES, AGE, SEX, OCCUPATION AND MARITAL STATUS ON 1981 CENSUS
BENCHMARKS : AUGUST 1980-Continued

Employed, Qld, Part-time workers

Occupation (CLO)	15-19 years	20-24 years	25-34 years	35-44 years	45-54 years	55-59 years	60-64 years	65- 69 years	70 years and over	Total
Males										
PROFESS., TECHNICAL.....	278	640	824	908	313	156	174	..	423	3,717
ADMIN, EXEC, ETC.....	762	148	147	151	1,208
CLERICAL.....	262	138	167	147	151	866
SALES.....	2,908	186	165	148	..	466	320	4,193
FARMERS, FISHERS, ETC.....	1,478	315	498	..	160	398	680	3,530
MINERS & QUARRIERS.....	158	133	..	291
TRANS. & COMMUNICATIONS.....	294	..	486	158	..	310	174	1,422
TRADESMEN, ETC.....	3,042	480	1,606	1,070	1,406	466	174	280	..	8,524
SERVICE, SPORT, ETC.....	1,548	616	506	296	998	466	320	265	..	5,015
TOTAL.....	9,809	2,060	3,587	3,817	3,530	1,865	1,322	1,370	1,406	28,766
Females										
Married										
PROFESS., TECHNICAL.....	..	1,386	4,922	4,419	2,930	878	267	14,802
ADMIN, EXEC, ETC.....	1,227	617	306	142	161	2,452
CLERICAL.....	184	1,394	7,513	8,596	3,530	568	294	22,078
SALES.....	..	1,721	5,288	4,775	2,309	297	294	320	..	15,005
FARMERS, FISHERS, ETC.....	336	312	1,821	1,944	1,081	439	..	320	..	6,252
MINERS & QUARRIERS.....
TRANS. & COMMUNICATIONS.....	..	154	1,083	1,271	152	155	2,815
TRADESMEN, ETC.....	..	326	4,540	1,365	1,388	439	133	8,191
SERVICE, SPORT, ETC.....	138	2,524	6,894	5,684	4,957	1,330	455	172	..	22,154
TOTAL.....	658	7,816	33,288	28,671	16,654	4,248	1,604	812	..	93,750
Total										
PROFESS., TECHNICAL.....	1,282	2,130	5,700	4,558	3,853	878	267	18,668
ADMIN, EXEC, ETC.....	1,227	756	306	142	161	2,591
CLERICAL.....	2,340	2,186	7,841	9,224	3,840	709	294	..	143	26,578
SALES.....	6,148	2,038	6,229	5,376	2,309	297	455	320	..	23,171
FARMERS, FISHERS, ETC.....	829	602	1,821	1,944	1,081	439	..	320	143	7,178
MINERS & QUARRIERS.....
TRANS. & COMMUNICATIONS.....	162	154	1,262	1,271	306	155	3,310
TRADESMEN, ETC.....	796	485	4,719	1,532	1,697	439	133	9,801
SERVICE, SPORT, ETC.....	2,767	4,453	8,634	7,544	6,978	1,472	910	172	143	33,073
TOTAL.....	14,324	12,047	37,433	32,204	20,370	4,532	2,219	812	429	124,370
Persons										
PROFESS., TECHNICAL.....	1,560	2,770	6,524	5,467	4,167	1,034	441	..	423	22,385
ADMIN, EXEC, ETC.....	1,227	1,518	453	142	161	147	151	3,800
CLERICAL.....	2,603	2,324	7,841	9,224	4,007	709	294	147	295	27,444
SALES.....	9,055	2,224	6,394	5,524	2,309	763	775	320	..	27,364
FARMERS, FISHERS, ETC.....	2,308	602	1,821	2,259	1,580	439	160	718	822	10,708
MINERS & QUARRIERS.....	158	133	..	291
TRANS. & COMMUNICATIONS.....	456	154	1,748	1,429	306	466	174	4,732
TRADESMEN, ETC.....	3,838	964	6,326	2,602	3,103	905	307	280	..	18,325
SERVICE, SPORT, ETC.....	4,314	5,069	9,140	7,840	7,976	1,938	1,230	437	143	38,088
TOTAL.....	24,133	14,107	41,021	36,021	23,900	6,396	3,541	2,182	1,835	153,136

See footnotes at end of table.

*** N09 ***



AGPS

MICROGRAPHICS BUREAU

15/03/88 LABOUR FORCE ESTIMATES - AUGUST 1980

GRP450 9 -

15/03/

15/03/

MICROGRAPHICS BUREAU

15/03/88 LABOUR FORCE ESTIMATES - AUGUST 1980

GRP450 9 -

GRP450 TABLE E28 : EMPLOYED PERSONS BY STATES AND TERRITORIES, AGE, SEX, OCCUPATION AND MARITAL STATUS ON 1981 CENSUS
BENCHMARKS : AUGUST 1980-Continued

Employed, Qld, Total

Occupation (CLO)	15-19 years	20-24 years	25-34 years	35-44 years	45-54 years	55-59 years	60-64 years	65- 69 years	70 years and over	Total
Males										
PROFESS. TECHNICAL.....	1,447	2,159	21,230	15,375	8,034	3,103	1,190	..	726	57,264
ADMIN, EXEC, ETC.....	..	1,650	13,144	17,260	11,020	4,343	1,642	442	606	50,107
CLERICAL.....	5,460	7,731	14,107	6,156	5,663	2,639	1,162	560	303	43,780
SALES.....	6,977	5,648	12,593	9,401	5,735	4,498	814	45,666
FARMERS, FISHERS, ETC.....	7,938	9,019	13,213	15,482	13,881	4,203	3,216	3,313	1,935	72,199
MINERS & QUARRIERS.....	317	530	3,228	1,873	1,571	465	174	133	..	8,290
TRANS. & COMMUNICATIONS.....	1,981	4,556	12,984	8,906	10,299	4,191	2,032	133	..	45,081
TRADESMEN, ETC.....	35,347	43,924	67,421	46,495	37,356	13,964	6,374	1,517	..	252,399
SERVICE, SPORT, ETC.....	3,321	4,778	8,010	5,271	5,553	4,036	1,364	839	..	33,173
TOTAL.....	62,788	83,995	165,929	126,219	99,112	41,442	17,968	6,936	3,570	607,960
Females										
Married										
PROFESS. TECHNICAL.....	162	4,435	11,197	9,275	5,087	1,304	561	32,021
ADMIN, EXEC, ETC.....	3,056	2,947	2,326	297	749	172	..	9,547
CLERICAL.....	986	10,683	16,213	14,286	6,162	993	455	160	..	49,938
SALES.....	157	3,461	9,700	8,942	4,953	1,162	561	320	..	29,257
FARMERS, FISHERS, ETC.....	336	478	2,929	5,155	2,936	1,370	267	960	..	14,431
MINERS & QUARRIERS.....
TRANS. & COMMUNICATIONS.....	..	308	1,381	2,191	1,235	466	5,581
TRADESMEN, ETC.....	312	1,106	7,063	4,783	3,085	865	427	17,641
SERVICE, SPORT, ETC.....	444	3,594	10,219	10,015	7,729	2,802	776	172	..	35,751
TOTAL.....	2,398	24,066	61,758	57,594	33,513	9,258	3,795	1,784	..	194,165
Total										
PROFESS. TECHNICAL.....	4,915	11,669	17,152	11,551	7,711	2,337	855	56,189
ADMIN, EXEC, ETC.....	184	459	3,990	3,394	2,638	594	749	344	..	12,351
CLERICAL.....	19,417	25,818	24,254	16,526	8,960	2,297	616	160	143	98,191
SALES.....	15,715	6,318	11,479	9,848	5,263	1,162	882	320	143	51,129
FARMERS, FISHERS, ETC.....	1,788	2,364	3,228	5,633	3,088	2,301	400	960	285	20,047
MINERS & QUARRIERS.....
TRANS. & COMMUNICATIONS.....	474	1,687	1,865	2,649	2,003	466	161	9,305
TRADESMEN, ETC.....	3,954	2,337	8,501	5,103	3,703	1,290	427	25,315
SERVICE, SPORT, ETC.....	6,834	10,633	14,289	12,619	11,759	3,707	1,364	344	143	61,692
TOTAL.....	53,281	61,285	84,758	67,324	45,124	14,153	5,454	2,128	714	334,221
Persons										
PROFESS. TECHNICAL.....	6,362	17,828	38,382	26,927	15,745	5,439	2,045	..	726	113,454
ADMIN, EXEC, ETC.....	184	2,108	17,134	20,654	13,658	4,937	2,391	786	606	62,459
CLERICAL.....	24,877	33,550	38,361	22,682	14,623	4,936	1,778	720	446	141,972
SALES.....	22,691	11,966	24,072	19,250	10,998	5,659	1,696	320	143	96,795
FARMERS, FISHERS, ETC.....	9,726	11,384	16,441	21,115	16,968	6,504	3,616	4,273	2,220	92,246
MINERS & QUARRIERS.....	317	530	3,228	1,873	1,571	465	174	133	..	8,290
TRANS. & COMMUNICATIONS.....	2,455	6,244	14,848	11,555	12,302	4,657	2,193	133	..	54,386
TRADESMEN, ETC.....	39,301	46,261	75,922	51,598	41,059	15,255	6,802	1,517	..	277,714
SERVICE, SPORT, ETC.....	10,156	15,410	22,299	17,890	17,312	7,743	2,728	1,183	143	94,865
TOTAL.....	116,069	145,280	250,686	193,543	144,236	55,596	23,422	9,064	4,284	942,181

See footnotes at end of table.

*** 009 ***



AGPS

15/03/

MICROGRAPHICS BUREAU

15/03/88 LABOUR FORCE ESTIMATES - AUGUST 1980

GRP450 10 -

GRP450 TABLE E28 : EMPLOYED PERSONS BY STATES AND TERRITORIES, AGE, SEX, OCCUPATION AND MARITAL STATUS ON 1981 CENSUS
BENCHMARKS : AUGUST 1980-Continued

Employed, S.A., Full-time workers

Occupation (CCL0)	15-19 years	20-24 years	25-34 years	35-44 years	45-54 years	55-59 years	60-64 years	65- 69 years	70 years and over	Total
Males										
PROFESS., TECHNICAL.....	406	3,385	17,597	10,237	5,503	1,131	538	148	98	39,043
ADMIN, EXEC, ETC.....	..	758	5,457	9,718	6,942	2,871	1,075	106	..	26,929
CLERICAL.....	2,451	5,350	10,275	4,277	3,638	1,740	854	106	..	28,692
SALES.....	1,809	2,195	6,304	2,889	4,701	1,943	712	148	..	20,701
FARMERS, FISHERS, ETC.....	2,817	4,216	9,002	5,982	5,434	3,309	1,597	891	327	33,575
MINERS & QUARRIERS.....	258	354	129	89	676	1,505
TRANS. & COMMUNICATIONS.....	351	1,993	5,406	5,747	4,957	1,655	775	20,883
TRADESMEN, ETC.....	16,584	21,769	33,899	27,597	24,411	12,190	4,713	826	..	141,989
SERVICE, SPORT, ETC.....	1,365	3,035	4,698	2,490	3,347	1,313	712	16,960
TOTAL.....	26,039	43,055	92,768	69,026	59,608	26,153	10,976	2,225	425	330,276
Females										
Married										
PROFESS., TECHNICAL.....	230	2,660	3,818	3,162	2,166	311	290	12,638
ADMIN, EXEC, ETC.....	..	785	5,785	3,219	2,643	104	1,751
CLERICAL.....	875	5,727	5,703	3,976	2,500	745	97	19,623
SALES.....	230	666	1,316	1,529	1,739	783	97	6,359
FARMERS, FISHERS, ETC.....	..	146	778	1,073	790	246	..	109	..	3,141
MINERS & QUARRIERS.....	115	115
TRANS. & COMMUNICATIONS.....	..	104	213	342	406	123	1,188
TRADESMEN, ETC.....	230	716	3,194	2,888	2,563	868	10,458
SERVICE, SPORT, ETC.....	1,565	711	1,360	3,006	1,859	518	151	7,606
TOTAL.....	1,565	10,730	17,167	16,195	12,781	3,697	635	109	..	62,879
Total										
PROFESS., TECHNICAL.....	2,171	8,871	8,112	4,578	3,630	641	484	28,487
ADMIN, EXEC, ETC.....	..	785	5,785	3,339	2,750	207	2,081
CLERICAL.....	9,278	12,762	10,890	5,234	4,227	1,263	194	43,847
SALES.....	3,459	2,589	2,391	1,641	1,838	1,010	194	13,121
FARMERS, FISHERS, ETC.....	100	252	1,006	1,073	874	368	..	109	87	3,868
MINERS & QUARRIERS.....	115	115
TRANS. & COMMUNICATIONS.....	..	310	213	342	604	226	1,696
TRADESMEN, ETC.....	2,797	1,564	4,271	3,335	2,854	1,179	15,999
SERVICE, SPORT, ETC.....	2,117	2,112	2,111	3,873	2,379	1,160	538	14,290
TOTAL.....	19,922	28,461	29,777	20,415	17,270	6,055	1,409	109	87	123,505
Persons										
PROFESS., TECHNICAL.....	2,576	12,256	25,709	14,815	9,133	1,773	1,022	148	98	67,529
ADMIN, EXEC, ETC.....	..	758	6,242	10,057	7,693	3,079	1,075	106	..	29,011
CLERICAL.....	11,729	18,112	21,165	9,511	7,864	3,003	1,048	106	..	72,539
SALES.....	5,268	4,784	8,695	4,531	6,538	2,952	905	148	..	33,822
FARMERS, FISHERS, ETC.....	2,916	4,468	10,008	7,055	6,307	3,678	1,597	999	414	37,443
MINERS & QUARRIERS.....	258	354	129	89	791	1,620
TRANS. & COMMUNICATIONS.....	351	2,303	5,619	6,089	5,561	1,881	775	22,579
TRADESMEN, ETC.....	19,381	23,333	38,170	30,932	27,265	13,369	4,713	826	..	157,988
SERVICE, SPORT, ETC.....	3,482	5,148	6,809	6,363	5,726	2,473	1,250	31,250
TOTAL.....	45,961	71,516	122,545	89,441	76,878	32,207	12,385	2,334	512	453,781

See footnotes at end of table.



MICROGRAPHICS BUREAU

15/03/88 LABOUR FORCE ESTIMATES - AUGUST 1980

GRP450 11 -

GRP450 TABLE E28 : EMPLOYED PERSONS BY STATES AND TERRITORIES, AGE, SEX, OCCUPATION AND MARITAL STATUS ON 1981 CENSUS
BENCHMARKS : AUGUST 1980-Continued

Employed, S.A., Part-time workers

Occupation (CLO)	15-19 years	20-24 years	25-34 years	35-44 years	45-54 years	55-59 years	60-64 years	65-69 years	70 years and over	Total
Males										
PROFESS., TECHNICAL.....	..	352	475	413	222	..	332	106	218	2,118
ADMIN, EXEC, ETC.....	213	98	312
CLERICAL.....	417	118	111	107	111	..	98	962
SALES.....	1,134	214	..	120	217	107	111	106	..	2,008
FARMERS, FISHERS, ETC.....	609	105	299	..	218	352	490	148	218	2,441
MINERS & QUARRIERS.....
TRANS. & COMMUNICATIONS.....	94	118	117	231	454	1,014
TRADESMEN, ETC.....	2,198	699	364	446	435	213	490	106	207	5,159
SERVICE, SPORT, ETC.....	1,290	489	599	106	331	..	206	..	394	3,415
TOTAL.....	5,742	2,095	1,855	1,317	1,989	993	1,740	466	1,234	17,430
Females										
Married										
PROFESS., TECHNICAL.....	95	535	2,852	3,032	2,362	123	248	9,248
ADMIN, EXEC, ETC.....	210	215	206	631
CLERICAL.....	..	1,210	3,475	4,764	2,792	990	97	109	..	13,436
SALES.....	326	540	3,255	2,849	1,423	415	97	8,904
FARMERS, FISHERS, ETC.....	..	593	1,777	2,164	567	368	454	217	..	6,140
MINERS & QUARRIERS.....
TRANS. & COMMUNICATIONS.....	..	107	579	317	406	1,409
TRADESMEN, ETC.....	..	197	1,120	635	421	104	2,477
SERVICE, SPORT, ETC.....	..	1,425	4,877	6,131	4,114	952	194	119	..	17,812
TOTAL.....	421	4,607	18,146	20,107	12,290	2,952	1,089	445	..	60,056
Total										
PROFESS., TECHNICAL.....	215	645	3,932	3,145	2,362	226	399	11,125
ADMIN, EXEC, ETC.....	210	215	305	730
CLERICAL.....	1,856	1,535	3,895	4,866	3,311	1,094	97	109	..	16,763
SALES.....	3,646	971	3,586	3,381	1,645	415	97	13,742
FARMERS, FISHERS, ETC.....	119	593	1,777	2,164	567	614	454	217	..	6,505
MINERS & QUARRIERS.....
TRANS. & COMMUNICATIONS.....	104	107	684	317	406	1,618
TRADESMEN, ETC.....	439	502	1,120	747	421	104	3,332
SERVICE, SPORT, ETC.....	2,132	3,230	5,786	7,001	4,678	952	677	119	305	24,880
TOTAL.....	8,513	7,782	20,989	21,836	13,695	3,405	1,724	445	305	78,695
Persons										
PROFESS., TECHNICAL.....	215	1,197	4,407	3,558	2,584	226	731	106	218	13,243
ADMIN, EXEC, ETC.....	210	215	305	98	1,042
CLERICAL.....	2,274	1,653	3,895	4,866	3,422	1,201	207	109	98	17,725
SALES.....	4,781	1,185	3,586	3,501	1,862	521	207	106	..	15,750
FARMERS, FISHERS, ETC.....	729	698	2,076	2,164	785	966	944	366	218	8,946
MINERS & QUARRIERS.....
TRANS. & COMMUNICATIONS.....	198	225	801	549	859	2,632
TRADESMEN, ETC.....	2,637	1,201	1,483	1,194	856	317	490	106	207	8,492
SERVICE, SPORT, ETC.....	3,422	3,719	6,385	7,107	5,009	952	883	119	699	28,295
TOTAL.....	14,255	9,877	22,844	23,154	15,684	4,398	3,464	911	1,539	96,125

See footnotes at end of table.



MICROGRAPHICS BUREAU

15/03/88 LABOUR FORCE ESTIMATES - AUGUST 1980

GRP450 12 -

GRP450 TABLE E28 : EMPLOYED PERSONS BY STATES AND TERRITORIES, AGE, SEX, OCCUPATION AND MARITAL STATUS ON 1981 CENSUS
BENCHMARKS : AUGUST 1980-Continued

Employed, S.A., Total

Occupation (CCL0)	15-19 years	20-24 years	25-34 years	35-44 years	45-54 years	55-59 years	60-64 years	65-69 years	70 years and over	Total
Males										
PROFESS., TECHNICAL.....	406	3,736	18,072	10,650	5,724	1,131	870	254	316	41,161
ADMIN, EXEC, ETC.....	..	758	5,457	9,718	6,942	3,085	1,075	106	98	27,241
CLERICAL.....	2,868	5,468	10,275	4,277	3,749	1,847	965	106	98	29,653
SALES.....	2,943	2,408	6,304	3,009	4,918	2,050	822	254	..	22,709
FARMERS, FISHERS, ETC.....	3,426	4,321	9,302	5,982	5,652	3,661	2,087	1,039	545	36,015
MINERS & QUARRIERS.....	258	354	129	89	676	1,505
TRANS. & COMMUNICATIONS.....	445	2,111	5,523	5,978	5,411	1,655	775	21,897
TRADESMEN, ETC.....	18,782	22,468	34,263	28,043	24,847	12,404	5,203	932	207	147,148
SERVICE, SPORT, ETC.....	2,655	3,525	5,297	2,596	3,679	1,313	917	..	394	20,375
TOTAL.....	31,781	45,150	94,622	70,343	61,597	27,145	12,716	2,691	1,660	347,705
Females										
Married										
PROFESS., TECHNICAL.....	326	3,195	6,670	6,194	4,529	434	538	21,886
ADMIN, EXEC, ETC.....	995	434	849	104	2,382
CLERICAL.....	875	6,937	9,178	8,740	5,292	1,735	194	109	..	33,060
SALES.....	556	1,206	4,572	4,378	3,161	1,198	194	15,263
FARMERS, FISHERS, ETC.....	..	738	2,555	3,237	1,357	614	454	326	..	9,281
MINERS & QUARRIERS.....	115	115
TRANS. & COMMUNICATIONS.....	..	211	792	660	812	123	2,597
TRADESMEN, ETC.....	230	913	4,314	3,523	2,984	971	12,934
SERVICE, SPORT, ETC.....	1,986	2,136	6,237	9,137	5,973	1,471	345	119	..	25,418
TOTAL.....	1,986	15,336	35,313	36,302	25,072	6,650	1,724	554	..	122,935
Total										
PROFESS., TECHNICAL.....	2,386	9,716	12,043	7,722	5,992	868	883	39,611
ADMIN, EXEC, ETC.....	995	554	1,056	207	2,812
CLERICAL.....	11,135	14,297	14,785	10,100	7,538	2,358	290	109	..	60,610
SALES.....	7,106	3,561	5,977	5,023	3,483	1,424	290	26,863
FARMERS, FISHERS, ETC.....	219	845	2,783	3,237	1,441	982	454	326	87	10,373
MINERS & QUARRIERS.....	115	115
TRANS. & COMMUNICATIONS.....	104	417	897	660	1,010	226	3,314
TRADESMEN, ETC.....	3,236	2,066	5,391	4,083	3,274	1,282	19,332
SERVICE, SPORT, ETC.....	4,249	5,342	7,896	10,873	7,057	2,112	1,216	119	305	39,170
TOTAL.....	28,435	36,243	50,766	42,252	30,966	9,460	3,133	554	391	202,200
Persons										
PROFESS., TECHNICAL.....	2,791	13,453	30,116	18,373	11,717	1,999	1,753	254	316	80,772
ADMIN, EXEC, ETC.....	..	758	6,452	10,272	7,998	3,292	1,075	106	98	30,053
CLERICAL.....	14,003	19,765	25,060	14,377	11,286	4,204	1,255	214	98	90,264
SALES.....	10,049	5,969	12,281	8,032	8,401	3,474	1,113	254	..	49,572
FARMERS, FISHERS, ETC.....	3,645	5,166	12,085	9,218	7,093	4,644	2,541	1,365	632	46,388
MINERS & QUARRIERS.....	258	354	129	89	791	1,620
TRANS. & COMMUNICATIONS.....	549	2,528	6,420	6,638	6,421	1,881	775	25,211
TRADESMEN, ETC.....	22,018	24,534	39,653	32,125	28,121	13,686	5,203	932	207	166,480
SERVICE, SPORT, ETC.....	6,904	8,867	13,193	13,469	10,736	3,425	2,133	119	699	59,545
TOTAL.....	60,216	81,393	145,389	112,594	92,563	36,605	15,849	3,245	2,051	549,905

See footnotes at end of table.





MICROGRAPHICS BUREAU

15/03/88 LABOUR FORCE ESTIMATES - AUGUST 1980

GRP450 13 -

GRP450 TABLE E28 : EMPLOYED PERSONS BY STATES AND TERRITORIES, AGE, SEX, OCCUPATION AND MARITAL STATUS ON 1981 CENSUS
BENCHMARKS : AUGUST 1980-Continued

Employed, W.A., Full-time workers

Occupation (CLO)	15-19 years	20-24 years	25-34 years	35-44 years	45-54 years	55-59 years	60-64 years	65-69 years	70 years and over	Total
Males										
PROFESS., TECHNICAL.....	305	4,748	14,051	10,136	7,484	1,498	585	107	95	39,007
ADMIN, EXEC, ETC.....	97	264	7,972	8,223	6,058	3,234	877	107	..	26,832
CLERICAL.....	2,303	3,881	9,261	4,535	4,614	1,689	682	26,967
SALES.....	1,813	1,812	7,053	5,122	3,701	622	390	211	..	20,723
FARMERS, FISHERS, ETC.....	3,873	5,571	10,112	8,997	8,389	2,721	1,413	835	543	42,455
MINERS & QUARRIERS.....	..	1,343	2,815	1,545	441	238	201	6,583
TRANS. & COMMUNICATIONS.....	626	3,109	6,308	6,114	4,416	1,632	603	22,807
TRADESMEN, ETC.....	17,251	19,845	36,008	26,781	18,267	8,286	3,167	211	..	129,817
SERVICE, SPORT, ETC.....	573	3,103	4,657	2,985	3,455	1,513	1,181	208	..	17,676
TOTAL.....	26,840	43,676	98,238	74,438	56,826	21,434	9,099	1,681	638	332,868
Females										
Married										
PROFESS., TECHNICAL.....	..	2,175	4,325	3,130	2,261	206	110	12,207
ADMIN, EXEC, ETC.....	..	103	647	895	188	298	2,131
CLERICAL.....	197	4,302	6,148	4,795	2,551	429	110	18,531
SALES.....	233	1,206	749	2,200	1,638	214	115	6,354
FARMERS, FISHERS, ETC.....	..	95	242	663	517	397	450	2,363
MINERS & QUARRIERS.....
TRANS. & COMMUNICATIONS.....	..	213	550	617	206	1,587
TRADESMEN, ETC.....	197	744	854	974	960	214	220	4,164
SERVICE, SPORT, ETC.....	110	1,378	3,209	2,185	2,248	611	115	9,855
TOTAL.....	736	10,216	16,724	15,458	10,569	2,369	1,119	57,192
Total										
PROFESS., TECHNICAL.....	900	6,994	8,990	4,990	2,452	635	220	..	97	25,278
ADMIN, EXEC, ETC.....	97	449	647	998	281	298	115	2,787
CLERICAL.....	9,894	10,909	11,017	6,116	4,022	750	330	102	..	43,140
SALES.....	4,249	2,540	1,856	2,302	2,122	321	115	13,506
FARMERS, FISHERS, ETC.....	110	95	443	757	630	397	450	93	..	2,974
MINERS & QUARRIERS.....	..	103	103
TRANS. & COMMUNICATIONS.....	193	521	780	719	691	2,905
TRADESMEN, ETC.....	2,140	1,288	1,185	1,375	1,238	214	220	7,661
SERVICE, SPORT, ETC.....	2,238	3,356	4,333	3,380	2,718	710	335	102	..	17,172
TOTAL.....	19,725	26,256	29,252	20,635	14,154	3,326	1,784	297	97	115,526
Persons										
PROFESS., TECHNICAL.....	1,204	11,742	23,041	15,125	9,936	2,133	805	107	192	64,285
ADMIN, EXEC, ETC.....	97	713	8,618	9,221	6,339	3,532	992	107	..	29,619
CLERICAL.....	12,198	14,791	20,278	10,651	8,636	2,439	1,012	102	..	70,107
SALES.....	6,062	4,352	8,910	7,424	5,823	943	504	211	..	34,230
FARMERS, FISHERS, ETC.....	3,983	5,666	10,555	9,754	9,020	3,118	1,863	928	543	45,429
MINERS & QUARRIERS.....	..	1,446	2,815	1,545	441	238	201	6,687
TRANS. & COMMUNICATIONS.....	819	3,630	7,088	6,833	5,107	1,632	603	25,712
TRADESMEN, ETC.....	19,391	21,133	37,193	28,156	19,505	8,501	3,387	211	..	137,477
SERVICE, SPORT, ETC.....	2,811	6,458	8,991	6,365	6,172	2,224	1,516	310	..	34,848
TOTAL.....	46,564	69,931	127,490	95,073	70,980	24,760	10,883	1,977	735	448,394

See footnotes at end of table.



15/03/88

GRP450
DIVISIO

Employe

Industr

AGRICOL

Agric

Fores

Fishi

MINING.

Metal

Coal.

Oil a

Other

MANUFAC

Food,

Texti

Knitt

Footw

Wood,

Paper

Chemi

Non-m

Basic

Fabri

Trans

Other

Misce

ELECTRI

Elect

Water

CONSTRU

Gener

Speci

WHOLESA

whole

Retai

TRANSP

Road

Railw

Water

Airt

Other

COMMUNI

FINANCE

Finan

Insur

Prope

PUBLIC

Publi

Defen

See foo



MICROGRAPHICS BUREAU

15/03/88 LABOUR FORCE ESTIMATES - AUGUST 1980

GRP450 14 -

GRP450 TABLE E28 : EMPLOYED PERSONS BY STATES AND TERRITORIES, AGE, SEX, OCCUPATION AND MARITAL STATUS ON 1981 CENSUS
BENCHMARKS : AUGUST 1980-Continued

Employed, W.A., Part-time workers

Occupation (CLO)	15-19 years	20-24 years	25-34 years	35-44 years	45-54 years	55-59 years	60-64 years	65-69 years	70 years and over	Total
Males										
PROFESS., TECHNICAL.....	187	955	1,573	587	..	104	195	107	95	3,803
ADMIN, EXEC, ETC.....	143	196	104	97	215	755
CLERICAL.....	371	110	108	..	101	104	201	995
SALES.....	1,456	100	228	96	101	104	95	2,179
FARMERS, FISHERS, ETC.....	260	128	466	96	343	223	305	319	326	2,463
MINERS & QUARRIERS.....
TRANS. & COMMUNICATIONS.....	90	128	428	101	109	855
TRADESMEN, ETC.....	1,920	508	679	784	426	415	104	211	..	5,047
SERVICE, SPORT, ETC.....	1,238	428	196	..	201	211	95	2,370
TOTAL.....	5,521	2,357	3,482	1,807	1,364	1,052	1,102	1,063	719	18,468
Females										
Married										
PROFESS., TECHNICAL.....	..	96	4,293	4,480	2,234	536	97	11,735
ADMIN, EXEC, ETC.....	322	..	191	514
CLERICAL.....	..	795	6,565	6,862	3,121	306	220	..	97	17,967
SALES.....	..	237	2,959	2,375	2,407	627	110	..	97	8,812
FARMERS, FISHERS, ETC.....	..	374	2,052	3,213	1,093	198	..	93	..	7,023
MINERS & QUARRIERS.....
TRANS. & COMMUNICATIONS.....	202	304	188	93	..	786
TRADESMEN, ETC.....	..	202	1,074	704	281	2,262
SERVICE, SPORT, ETC.....	..	1,728	6,328	5,500	4,795	1,270	..	195	..	19,816
TOTAL.....	..	3,431	23,794	23,437	14,312	2,937	330	380	292	68,914
Total										
PROFESS., TECHNICAL.....	201	596	5,170	4,676	2,425	1,071	195	14,333
ADMIN, EXEC, ETC.....	..	130	322	..	191	644
CLERICAL.....	1,393	1,215	7,010	7,060	3,214	413	450	..	97	20,852
SALES.....	2,772	1,137	3,605	2,469	2,407	627	220	204	97	13,539
FARMERS, FISHERS, ETC.....	487	374	2,052	3,213	1,200	198	..	93	..	7,617
MINERS & QUARRIERS.....
TRANS. & COMMUNICATIONS.....	316	304	188	93	..	901
TRADESMEN, ETC.....	346	470	1,290	798	374	3,279
SERVICE, SPORT, ETC.....	1,768	2,976	7,530	6,585	5,366	1,377	330	399	222	26,552
TOTAL.....	6,968	6,897	27,295	25,104	15,367	3,686	1,000	789	611	87,718
Persons										
PROFESS., TECHNICAL.....	388	1,551	6,742	5,263	2,425	1,175	195	107	290	18,136
ADMIN, EXEC, ETC.....	..	130	322	143	388	104	97	215	..	1,399
CLERICAL.....	1,764	1,325	7,119	7,060	3,315	516	651	..	97	21,847
SALES.....	4,228	1,237	3,834	2,565	2,509	731	220	204	192	15,718
FARMERS, FISHERS, ETC.....	747	502	2,517	3,309	1,543	421	305	411	326	10,081
MINERS & QUARRIERS.....
TRANS. & COMMUNICATIONS.....	90	128	744	404	188	93	109	1,756
TRADESMEN, ETC.....	2,266	979	1,969	1,582	800	415	104	211	..	8,326
SERVICE, SPORT, ETC.....	3,005	3,404	7,530	6,585	5,563	1,377	531	610	317	28,922
TOTAL.....	12,489	9,254	30,777	26,911	16,731	4,738	2,102	1,851	1,331	106,185

See footnotes at end of table.



15/03/88

GRP450
DIVISIO

Emple

Industr

COMMUNI

Health
Educa
Welfa
Other
RECREAT
Enter
Resta
Perso
Priva
Total..

See foo

MICROGRAPHICS BUREAU

15/03/88 LABOUR FORCE ESTIMATES - AUGUST 1980

GRP450 15 -

GRP450 TABLE E28 : EMPLOYED PERSONS BY STATES AND TERRITORIES, AGE, SEX, OCCUPATION AND MARITAL STATUS ON 1981 CENSUS
 BENCHMARKS : AUGUST 1980-Continued

Employed, W.A., Total

Occupation (CLO)	15-19 years	20-24 years	25-34 years	35-44 years	45-54 years	55-59 years	60-64 years	65-69 years	70 years and over	Total
Males										
PROFESS., TECHNICAL	491	5,703	15,624	10,723	7,484	1,601	779	215	190	42,810
ADMIN, EXEC, ETC.	97	264	7,972	8,366	6,255	3,337	974	322	..	27,587
CLERICAL	2,674	3,991	9,370	4,535	4,716	1,793	883	27,962
SALES	3,268	1,911	7,281	5,218	3,803	725	390	211	95	22,903
FARMERS, FISHERS, ETC.	4,133	5,699	10,578	9,093	8,732	2,944	1,718	1,154	868	44,919
MINERS & QUARRIERS	..	1,343	2,815	1,545	441	238	201	6,583
TRANS. & COMMUNICATIONS	716	3,237	6,735	6,214	4,416	1,632	603	..	109	23,663
TRADESMEN, ETC.	19,170	20,353	36,688	27,565	18,692	8,701	3,270	423	..	134,863
SERVICE, SPORT, ETC.	1,811	3,531	4,657	2,985	3,651	1,513	1,382	419	95	20,046
TOTAL	32,361	46,032	101,720	76,245	58,190	22,486	10,201	2,743	1,357	351,335
Females										
Married										
PROFESS., TECHNICAL	..	2,271	8,618	7,609	4,495	742	110	..	97	23,942
ADMIN, EXEC, ETC.	..	103	969	895	380	298	2,645
CLERICAL	197	5,097	12,713	11,657	5,672	734	330	..	97	36,498
SALES	233	1,443	3,707	4,575	4,045	841	225	..	97	15,166
FARMERS, FISHERS, ETC.	..	469	2,293	3,875	1,610	595	450	93	..	9,385
MINERS & QUARRIERS
TRANS. & COMMUNICATIONS	..	213	752	921	395	93	..	2,373
TRADESMEN, ETC.	197	945	1,929	1,679	1,241	214	220	6,425
SERVICE, SPORT, ETC.	110	3,106	9,537	7,684	7,043	1,881	115	195	..	29,671
TOTAL	736	13,647	40,518	38,896	24,880	5,306	1,449	380	292	126,105
Total										
PROFESS., TECHNICAL	1,101	7,590	14,160	9,665	4,877	1,706	220	..	292	39,612
ADMIN, EXEC, ETC.	..	579	969	998	472	298	115	3,430
CLERICAL	11,288	12,124	18,027	13,176	7,236	1,163	780	102	97	63,992
SALES	7,021	3,677	5,462	4,771	4,529	948	335	204	97	27,045
FARMERS, FISHERS, ETC.	596	469	2,495	3,969	1,831	595	450	185	..	10,591
MINERS & QUARRIERS	..	103	103
TRANS. & COMMUNICATIONS	193	521	1,096	1,023	879	93	..	3,806
TRADESMEN, ETC.	2,487	1,759	2,475	2,173	1,612	214	220	10,940
SERVICE, SPORT, ETC.	4,006	6,331	11,863	9,964	8,084	2,087	665	501	222	43,724
TOTAL	26,693	33,153	56,547	45,740	29,520	7,012	2,784	1,085	709	203,244
Persons										
PROFESS., TECHNICAL	1,593	13,292	29,784	20,388	12,361	3,308	999	215	482	82,422
ADMIN, EXEC, ETC.	97	843	8,941	9,364	6,727	3,635	1,089	322	..	31,017
CLERICAL	13,962	16,115	27,397	17,711	11,951	2,956	1,663	102	97	91,954
SALES	10,289	5,589	12,743	9,989	8,332	1,674	725	415	192	49,948
FARMERS, FISHERS, ETC.	4,729	6,168	13,073	13,063	10,563	3,539	2,167	1,339	868	55,510
MINERS & QUARRIERS	..	1,446	2,815	1,545	441	238	201	6,687
TRANS. & COMMUNICATIONS	910	3,758	7,832	7,237	5,295	1,632	603	93	109	27,468
TRADESMEN, ETC.	21,657	22,112	39,163	29,739	20,305	8,915	3,491	423	..	145,803
SERVICE, SPORT, ETC.	5,817	9,862	16,521	12,950	11,735	3,601	2,047	920	317	63,770
TOTAL	59,053	79,186	158,267	121,984	87,711	29,498	12,985	3,829	2,066	554,579

See footnotes at end of table.

15/03/88

GRP450
 DIVISIO

Employe

Industr

AGRICUL

Agric

Fores

Fishi

MINING,

Metal

Coal,

Oil a

Other

MANUFAC

Food,

Texti

Knitt

Footw

Wood,

Paper

Chemi

Non-m

Basic

Fabri

Trans

Other

Misce

ELECTRI

Elect

Water

CONSTRU

Gener

Speci

WHOLESA

Whole

Retai

TRANSPO

Road

Railw

Water

Airt

Other

COMMUNI

FINANCE

Finan

Insur

Prope

PUBLIC

Publi

Defen

See foo



MICROGRAPHICS BUREAU

15/03/88 LABOUR FORCE ESTIMATES - AUGUST 1980

GRP450 16 -

GRP450 TABLE E28 : EMPLOYED PERSONS BY STATES AND TERRITORIES, AGE, SEX, OCCUPATION AND MARITAL STATUS ON 1981 CENSUS BENCHMARKS : AUGUST 1980-Continued

Employed, Tas., Full-time workers

Occupation (CCL0)	15-19 years	20-24 years	25-34 years	35-44 years	45-54 years	55-59 years	60-64 years	65-69 years	70 years and over	Total
Males										
PROFESS., TECHNICAL.....	319	1,096	3,802	3,196	2,138	874	408	..	57	11,890
ADMIN, EXEC, ETC.....	..	249	2,854	3,478	1,802	866	493	151	252	10,145
CLERICAL.....	912	1,993	3,456	1,346	1,250	178	533	9,668
SALES.....	341	931	1,938	1,207	998	478	62	5,957
FARMERS, FISHERS, ETC.....	654	978	2,046	1,865	2,160	967	504	273	287	9,734
MINERS & QUARRIERS.....	65	483	923	396	413	209	..	91	..	2,580
TRANS. & COMMUNICATIONS.....	271	534	2,640	2,053	1,534	597	136	60	..	7,825
TRADESMEN, ETC.....	6,055	8,411	11,919	7,564	7,286	3,451	1,582	60	..	46,327
SERVICE, SPORT, ETC.....	831	646	1,068	1,184	1,056	140	62	4,987
TOTAL.....	9,448	15,319	30,646	22,289	18,638	7,760	3,781	634	596	109,114
Females										
Married										
PROFESS., TECHNICAL.....	..	413	1,297	1,316	814	197	..	68	..	4,106
ADMIN, EXEC, ETC.....	289	202	202	490
CLERICAL.....	151	1,846	1,399	933	620	131	72	5,152
SALES.....	149	311	501	618	508	..	63	2,150
FARMERS, FISHERS, ETC.....	66	82	220	176	216	395	63	1,219
MINERS & QUARRIERS.....
TRANS. & COMMUNICATIONS.....	136	233	198	66	633
TRADESMEN, ETC.....	75	121	365	176	256	..	72	1,066
SERVICE, SPORT, ETC.....	..	80	212	418	578	131	1,420
TOTAL.....	441	2,854	4,131	4,159	3,393	920	270	68	..	16,236
Total										
PROFESS., TECHNICAL.....	881	2,288	2,141	1,741	1,144	329	63	68	..	8,656
ADMIN, EXEC, ETC.....	..	63	..	345	329	68	..	807
CLERICAL.....	3,640	5,011	3,103	1,239	987	394	72	14,446
SALES.....	2,219	747	715	675	508	..	126	4,991
FARMERS, FISHERS, ETC.....	260	82	220	176	216	395	63	1,413
MINERS & QUARRIERS.....
TRANS. & COMMUNICATIONS.....	..	226	274	346	271	66	72	1,255
TRADESMEN, ETC.....	518	438	434	176	318	66	72	2,022
SERVICE, SPORT, ETC.....	883	657	501	700	827	263	3,831
TOTAL.....	8,402	9,514	7,388	5,398	4,601	1,512	469	137	..	37,420
Persons										
PROFESS., TECHNICAL.....	1,200	3,384	5,943	4,938	3,282	1,202	471	68	57	20,546
ADMIN, EXEC, ETC.....	..	312	2,854	3,823	2,132	866	493	219	252	10,952
CLERICAL.....	4,552	7,003	6,559	2,585	2,237	572	605	24,114
SALES.....	2,560	1,678	2,653	1,882	1,507	478	189	10,947
FARMERS, FISHERS, ETC.....	915	1,060	2,266	2,041	2,377	1,362	568	273	287	11,147
MINERS & QUARRIERS.....	65	483	923	396	413	209	..	91	..	2,580
TRANS. & COMMUNICATIONS.....	271	760	2,914	2,399	1,805	663	208	60	..	9,080
TRADESMEN, ETC.....	6,573	8,849	12,353	7,740	7,605	3,517	1,653	60	..	48,349
SERVICE, SPORT, ETC.....	1,714	1,303	1,570	1,884	1,882	402	62	8,818
TOTAL.....	17,850	24,833	38,034	27,688	23,239	9,272	4,249	771	596	146,534

See footnotes at end of table.



15/03/88

GRP450 DIVISIO

Employe

Industr

COMMUNI

Health

Educa

Welfa

Other

RECREAT

Enter

Resta

Perso

Priva

Total..

See foo



MICROGRAPHICS BUREAU

15/03/88 LABOUR FORCE ESTIMATES - AUGUST 1980

GRP450 17 -

GRP450 TABLE E28 : EMPLOYED PERSONS BY STATES AND TERRITORIES, AGE, SEX, OCCUPATION AND MARITAL STATUS ON 1981 CENSUS BENCHMARKS : AUGUST 1980-Continued

Employed, Tas., Part-time workers

Occupation (CCL0)	15-19 years	20-24 years	25-34 years	35-44 years	45-54 years	55-59 years	60-64 years	65-69 years	70 years and over	Total
Males										
PROFESS., TECHNICAL.....	81	140	74	242	68	..	136	60	80	881
ADMIN, EXEC, ETC.....	81	64	..	59	..	60	..	264
CLERICAL.....	131	65	197
SALES.....	363	58	65	70	..	60	57	673
FARMERS, FISHERS, ETC.....	..	100	68	140	..	91	57	456
MINERS & QUARRIERS.....
TRANS. & COMMUNICATIONS.....	65	59	62	187
TRADESMEN, ETC.....	162	..	146	61	199	59	626
SERVICE, SPORT, ETC.....	68	65	70	203
TOTAL.....	805	298	365	366	531	458	198	270	195	3,486
Females										
Married										
PROFESS., TECHNICAL.....	..	206	1,756	1,196	426	132	3,716
ADMIN, EXEC, ETC.....	131	64	70	265
CLERICAL.....	..	352	1,519	1,349	721	394	63	4,397
SALES.....	..	335	1,016	610	527	66	2,553
FARMERS, FISHERS, ETC.....	352	289	351	66	126	..	65	1,248
MINERS & QUARRIERS.....
TRANS. & COMMUNICATIONS.....	184	116	68	..	369
TRADESMEN, ETC.....	66	..	62	497	140	66	63	895
SERVICE, SPORT, ETC.....	..	749	2,215	1,647	1,287	197	72	6,166
TOTAL.....	66	1,641	7,050	5,836	3,639	920	325	68	65	19,610
Total										
PROFESS., TECHNICAL.....	83	352	1,887	1,261	426	132	65	4,205
ADMIN, EXEC, ETC.....	131	64	70	265
CLERICAL.....	..	412	1,593	1,405	775	394	63	4,642
SALES.....	350	335	1,153	737	670	66	3,311
FARMERS, FISHERS, ETC.....	100	..	352	289	351	66	253	68	65	1,544
MINERS & QUARRIERS.....
TRANS. & COMMUNICATIONS.....	..	61	..	184	116	..	63	68	..	493
TRADESMEN, ETC.....	66	..	62	497	140	66	63	895
SERVICE, SPORT, ETC.....	255	993	2,215	1,839	1,357	197	72	127	66	7,120
TOTAL.....	854	2,153	7,393	6,276	3,906	920	514	264	196	22,476
Persons										
PROFESS., TECHNICAL.....	163	492	1,961	1,502	495	132	136	60	145	5,087
ADMIN, EXEC, ETC.....	212	127	70	59	..	60	..	529
CLERICAL.....	131	412	1,593	1,405	840	394	63	4,839
SALES.....	713	393	1,218	737	670	136	..	60	57	3,984
FARMERS, FISHERS, ETC.....	100	100	352	289	420	205	253	159	122	1,999
MINERS & QUARRIERS.....
TRANS. & COMMUNICATIONS.....	..	61	..	184	181	59	126	68	..	680
TRADESMEN, ETC.....	228	..	208	558	339	125	63	1,521
SERVICE, SPORT, ETC.....	323	993	2,215	1,839	1,422	267	72	127	66	7,323
TOTAL.....	1,659	2,450	7,758	6,643	4,437	1,378	713	534	391	25,962

See footnotes at end of table.

*** H10 ***



15/03/88

GRP450
DIVISIO

Employe

Industr

AGRICUL

Agric

Fores

Fishi

MINING.

Metal

Coal.

Oil a

Other

MANUFAC

Food,

Texti

Knitt

Footw

Wood,

Paper

Chemi

Non-m

Basic

Fabri

Trans

Other

Misce

ELECTRI

Elect

Water

CONSTRU

Gener

Speci

WHOLESA

Whole

Retai

TRANSP

Road

Railw

Water

Air t

Other

COMMUNI

FINANCE

Finan

Insur

Prope

PUBLIC

Publi

Defen

See foo

MICROGRAPHICS BUREAU

15/03/88 LABOUR FORCE ESTIMATES - AUGUST 1980

GRP450 18 -

GRP450 TABLE E28 : EMPLOYED PERSONS BY STATES AND TERRITORIES, AGE, SEX, OCCUPATION AND MARITAL STATUS ON 1981 CENSUS
BENCHMARKS : AUGUST 1980-Continued

Employed, Tas., Total

Occupation (CCL0)	15-19 years	20-24 years	25-34 years	35-44 years	45-54 years	55-59 years	60-64 years	65- 69 years	70 years and over	Total
Males										
PROFESS., TECHNICAL.....	400	1,236	3,876	3,438	2,207	874	544	60	138	12,771
ADMIN, EXEC, ETC.....	..	249	2,935	3,542	1,802	925	493	211	252	10,409
CLERICAL.....	1,043	1,993	3,456	1,346	1,315	178	533	9,864
SALES.....	704	989	2,003	1,207	998	548	62	60	57	6,629
FARMERS, FISHERS, ETC.....	654	1,077	2,046	1,865	2,229	1,107	504	364	344	10,190
MINERS & QUARRIERS.....	65	483	923	396	413	209	..	91	..	2,580
TRANS. & COMMUNICATIONS.....	271	534	2,640	2,053	1,599	657	198	60	..	8,012
TRADESMEN, ETC.....	6,216	8,411	12,064	7,625	7,485	3,510	1,582	60	..	46,954
SERVICE, SPORT, ETC.....	899	646	1,068	1,184	1,121	209	62	5,190
TOTAL.....	10,253	15,617	31,011	22,656	19,169	8,218	3,979	905	791	112,600
Females										
Married										
PROFESS., TECHNICAL.....	..	619	3,053	2,512	1,241	329	..	68	..	7,822
ADMIN, EXEC, ETC.....	131	352	272	755
CLERICAL.....	151	2,197	2,918	2,282	1,340	526	135	9,549
SALES.....	149	646	1,517	1,228	1,036	66	63	4,703
FARMERS, FISHERS, ETC.....	66	82	572	465	568	460	190	..	65	2,468
MINERS & QUARRIERS.....
TRANS. & COMMUNICATIONS.....	136	418	314	66	..	68	..	1,002
TRADESMEN, ETC.....	142	121	427	674	396	66	135	1,961
SERVICE, SPORT, ETC.....	..	829	2,427	2,065	1,865	328	72	7,586
TOTAL.....	507	4,495	11,180	9,995	7,032	1,840	595	137	65	35,846
Total										
PROFESS., TECHNICAL.....	964	2,641	4,028	3,002	1,570	460	63	68	65	12,862
ADMIN, EXEC, ETC.....	..	63	131	409	399	68	..	1,072
CLERICAL.....	3,640	5,422	4,695	2,644	1,763	788	135	19,088
SALES.....	2,569	1,082	1,868	1,412	1,179	66	126	8,302
FARMERS, FISHERS, ETC.....	360	82	572	465	568	460	316	68	65	2,957
MINERS & QUARRIERS.....
TRANS. & COMMUNICATIONS.....	..	287	274	531	387	66	135	68	..	1,748
TRADESMEN, ETC.....	584	438	496	674	458	131	135	2,917
SERVICE, SPORT, ETC.....	1,138	1,650	2,716	2,539	2,183	460	72	127	66	10,951
TOTAL.....	9,256	11,666	14,781	11,675	8,507	2,432	983	401	196	59,896
Persons										
PROFESS., TECHNICAL.....	1,363	3,876	7,903	6,440	3,777	1,334	607	128	203	25,632
ADMIN, EXEC, ETC.....	..	312	3,066	3,951	2,202	925	493	279	252	11,481
CLERICAL.....	4,684	7,415	8,151	3,990	3,078	967	668	28,952
SALES.....	3,273	2,071	3,871	2,619	2,177	614	189	60	57	14,931
FARMERS, FISHERS, ETC.....	1,015	1,160	2,618	2,330	2,796	1,567	820	432	409	13,147
MINERS & QUARRIERS.....	65	483	923	396	413	209	..	91	..	2,580
TRANS. & COMMUNICATIONS.....	271	821	2,914	2,584	1,986	722	334	128	..	9,760
TRADESMEN, ETC.....	6,801	8,849	12,561	8,298	7,943	3,642	1,717	60	..	49,870
SERVICE, SPORT, ETC.....	2,037	2,296	3,784	3,723	3,304	669	134	127	66	16,141
TOTAL.....	19,509	27,283	45,792	34,330	27,676	10,650	4,962	1,305	987	172,495

See footnotes at end of table.

*** I10 ***



AGPS

15/03/88

GRP450
DIVISION

Employe

Industr

COMMUNI

Health

Educa

Welfa

Other

RECREAT

Enter

Resta

Person

Private

Total..

See fo

MICROGRAPHICS BUREAU

15/03/88 LABOUR FORCE ESTIMATES - AUGUST 1980

GRP450 19 -

GRP450 TABLE E28 : EMPLOYED PERSONS BY STATES AND TERRITORIES, AGE, SEX, OCCUPATION AND MARITAL STATUS ON 1981 CENSUS
BENCHMARKS : AUGUST 1980-Continued

Employed, N.T., Full-time workers

Occupation (CCL0)	15-19 years	20-24 years	25-34 years	35-44 years	45-54 years	55-59 years	60-64 years	65- 69 years	70 years and over	Total
Males										
PROFESS., TECHNICAL.....	..	745	2,261	1,063	121	4,190
ADMIN, EXEC, ETC.....	734	952	121	1,807
CLERICAL.....	..	285	367	1,120	501	2,273
SALES.....	136	522	224	93	975
FARMERS, FISHERS, ETC.....	..	111	122	93	121	74	..	520
MINERS & QUARRIERS.....	..	127	122	249
TRANS. & COMMUNICATIONS.....	136	645	1,261	691	900	3,633
TRADESMEN, ETC.....	1,350	2,070	4,560	3,019	1,959	707	13,664
SERVICE, SPORT, ETC.....	136	435	1,038	841	121	236	2,805
TOTAL.....	1,757	4,939	10,690	7,872	3,842	942	..	74	..	30,116
Females										
Married										
PROFESS., TECHNICAL.....	..	110	744	541	1,395
ADMIN, EXEC, ETC.....	115	257	372
CLERICAL.....	..	446	1,571	1,218	268	3,504
SALES.....	257	257
FARMERS, FISHERS, ETC.....	143	143
MINERS & QUARRIERS.....
TRANS. & COMMUNICATIONS.....	117	117
TRADESMEN, ETC.....	257	95	352
SERVICE, SPORT, ETC.....	92	..	716	703	268	1,780
TOTAL.....	92	557	3,545	3,071	653	7,918
Total										
PROFESS., TECHNICAL.....	..	110	744	541	1,395
ADMIN, EXEC, ETC.....	115	257	372
CLERICAL.....	1,096	1,620	2,485	1,218	385	6,805
SALES.....	..	123	..	257	380
FARMERS, FISHERS, ETC.....	143	143
MINERS & QUARRIERS.....
TRANS. & COMMUNICATIONS.....	133	117	250
TRADESMEN, ETC.....	133	..	257	95	485
SERVICE, SPORT, ETC.....	276	344	858	798	268	2,544
TOTAL.....	1,639	2,197	4,602	3,165	770	12,374
Persons										
PROFESS., TECHNICAL.....	..	855	3,005	1,603	121	5,584
ADMIN, EXEC, ETC.....	849	1,209	121	2,179
CLERICAL.....	1,096	1,905	2,853	2,338	886	9,078
SALES.....	136	646	224	350	1,355
FARMERS, FISHERS, ETC.....	..	111	265	93	121	74	..	663
MINERS & QUARRIERS.....	..	127	122	249
TRANS. & COMMUNICATIONS.....	269	645	1,261	691	1,017	3,883
TRADESMEN, ETC.....	1,483	2,070	4,817	3,114	1,959	707	14,149
SERVICE, SPORT, ETC.....	412	778	1,896	1,639	389	236	5,350
TOTAL.....	3,396	7,137	15,292	11,037	4,613	942	..	74	..	42,490

See footnotes at end of table.

*** J10 ***



AGPS

15/03/88

GRP450
DIVISIO

Employe

Industr

AGRICUL

Agric

Fores

Fishi

MINING,

Metal

Coal,

Oil a

Other

MANUFAC

Food,

Texti

Knitt

Footw

Wood,

Paper

Chemi

Non-m

Basic

Fabri

Trans

Other

Misce

ELECTRI

Elect

Water

CONSTRU

Gener

Speci

WHOLESA

Whole

Retail

TRANSPO

Road

Railw

Water

Air t

Other

COMMUNI

FINANCE

Finan

Insur

Prope

PUBLIC

Publi

Defen

See fo

MICROGRAPHICS BUREAU

15/03/88 LABOUR FORCE ESTIMATES - AUGUST 1980

GRP450 20 -

GRP450 TABLE E28 : EMPLOYED PERSONS BY STATES AND TERRITORIES, AGE, SEX, OCCUPATION AND MARITAL STATUS ON 1981 CENSUS
BENCHMARKS : AUGUST 1980-Continued

Employed, N.T., Part-time workers

Occupation (CCL0)	15-19 years	20-24 years	25-34 years	35-44 years	45-54 years	55-59 years	60-64 years	65- 69 years	70 years and over	Total
Males										
PROFESS., TECHNICAL.....	..	237	122	..	139	499
ADMIN, EXEC, ETC.....	122	122
CLERICAL.....
SALES.....	186	418	604
FARMERS, FISHERS, ETC.....
MINERS & QUARRIERS.....
TRANS. & COMMUNICATIONS.....
TRADESMEN, ETC.....	492	364	793	261	337	2,247
SERVICE, SPORT, ETC.....	179	168	347
TOTAL.....	670	601	1,038	615	557	..	337	3,819
Females										
Married										
PROFESS., TECHNICAL.....	..	123	487	284	117	1,010
ADMIN, EXEC, ETC.....	134	134
CLERICAL.....	487	95	581
SALES.....	372	..	251	623
FARMERS, FISHERS, ETC.....	189	234	423
MINERS & QUARRIERS.....
TRANS. & COMMUNICATIONS.....	95	95
TRADESMEN, ETC.....	143	257	400
SERVICE, SPORT, ETC.....	..	403	772	163	1,337
TOTAL.....	..	526	2,259	1,081	736	4,603
Total										
PROFESS., TECHNICAL.....	207	123	629	378	117	1,455
ADMIN, EXEC, ETC.....	134	134
CLERICAL.....	128	268	487	95	977
SALES.....	372	..	368	740
FARMERS, FISHERS, ETC.....	133	189	234	194	750
MINERS & QUARRIERS.....
TRANS. & COMMUNICATIONS.....	95	95
TRADESMEN, ETC.....	149	..	143	257	548
SERVICE, SPORT, ETC.....	379	513	914	163	1,969
TOTAL.....	996	904	2,544	1,176	853	194	6,668
Persons										
PROFESS., TECHNICAL.....	207	361	751	378	256	1,954
ADMIN, EXEC, ETC.....	134	134
CLERICAL.....	128	268	609	95	1,099
SALES.....	372	..	368	740
FARMERS, FISHERS, ETC.....	133	375	652	194	1,354
MINERS & QUARRIERS.....
TRANS. & COMMUNICATIONS.....	95	95
TRADESMEN, ETC.....	640	364	935	518	337	2,795
SERVICE, SPORT, ETC.....	558	513	914	331	2,316
TOTAL.....	1,667	1,505	3,582	1,791	1,410	194	337	10,487

See footnotes at end of table.

*** K10 ***



AGPS

15/03/88

GRP450
DIVISIO

Employe

Industr

COMMUNI

Health

Educa

Welfa

Other

RECREAT

Enter

Resta

Perso

Priva

Total..

See foo

MICROGRAPHICS BUREAU

15/03/88 LABOUR FORCE ESTIMATES - AUGUST 1980

GRP450 21 -

GRP450 TABLE E28 : EMPLOYED PERSONS BY STATES AND TERRITORIES, AGE, SEX, OCCUPATION AND MARITAL STATUS ON 1981 CENSUS
BENCHMARKS : AUGUST 1980-Continued

Employed, N.T., Total

Occupation (CLO)	15-19 years	20-24 years	25-34 years	35-44 years	45-54 years	55-59 years	60-64 years	65-69 years	70 years and over	Total
Males										
PROFESS., TECHNICAL.....	..	982	2,384	1,063	260	4,689
ADMIN, EXEC, ETC.....	734	952	121	1,807
CLERICAL.....	..	285	489	1,120	501	2,396
SALES.....	136	522	224	93	975
FARMERS, FISHERS, ETC.....	..	111	122	279	539	74	..	1,124
MINERS & QUARRIERS.....	..	127	122	249
TRANS. & COMMUNICATIONS.....	136	645	1,261	691	900	3,633
TRADESMEN, ETC.....	1,842	2,434	5,353	3,281	1,959	707	337	15,911
SERVICE, SPORT, ETC.....	314	435	1,038	1,009	121	236	3,152
TOTAL.....	2,427	5,541	11,727	8,487	4,399	942	337	74	..	33,935
Females										
Married										
PROFESS., TECHNICAL.....	..	233	1,230	824	117	2,405
ADMIN, EXEC, ETC.....	115	257	134	506
CLERICAL.....	..	446	2,058	1,312	268	4,085
SALES.....	372	257	251	880
FARMERS, FISHERS, ETC.....	143	189	234	566
MINERS & QUARRIERS.....
TRANS. & COMMUNICATIONS.....	95	117	212
TRADESMEN, ETC.....	400	352	751
SERVICE, SPORT, ETC.....	92	403	1,488	866	268	3,117
TOTAL.....	92	1,082	5,804	4,152	1,390	12,521
Total										
PROFESS., TECHNICAL.....	207	233	1,373	919	117	2,850
ADMIN, EXEC, ETC.....	115	257	134	506
CLERICAL.....	1,224	1,888	2,972	1,312	385	7,782
SALES.....	136	123	372	257	368	1,120
FARMERS, FISHERS, ETC.....	133	..	143	189	234	194	892
MINERS & QUARRIERS.....
TRANS. & COMMUNICATIONS.....	133	95	117	345
TRADESMEN, ETC.....	282	..	400	352	1,033
SERVICE, SPORT, ETC.....	656	856	1,773	961	268	4,513
TOTAL.....	2,636	3,101	7,146	4,341	1,624	194	19,042
Persons										
PROFESS., TECHNICAL.....	207	1,216	3,757	1,981	377	7,538
ADMIN, EXEC, ETC.....	849	1,209	255	2,313
CLERICAL.....	1,224	2,173	3,461	2,432	886	10,178
SALES.....	136	646	595	350	368	2,095
FARMERS, FISHERS, ETC.....	133	111	265	468	773	194	..	74	..	2,017
MINERS & QUARRIERS.....	..	127	122	249
TRANS. & COMMUNICATIONS.....	269	645	1,261	785	1,017	3,978
TRADESMEN, ETC.....	2,123	2,434	5,753	3,632	1,959	707	337	16,945
SERVICE, SPORT, ETC.....	970	1,291	2,810	1,970	389	236	7,665
TOTAL.....	5,063	8,642	18,874	12,828	6,023	1,136	337	74	..	52,977

See footnotes at end of table.

*** L10 ***



AGPS

15/03/88

GRP450
DIVISIO

Employe

Industr

AGRICUL

Agric

Fosh

Fishi

MINING

Metal

Coal

Oil a

Other

MANUFAC

Food

Texti

Knitt

Footw

Wood

Paper

Chem

Non-m

Basic

Fabri

Trans

Other

Misce

ELECTRI

Elect

Water

CONSTRU

Gener

Speci

WHOLESA

Whole

Retail

TRANSPC

Road

Railw

Water

Air t

Other

COMMUNI

Finan

INSUR

Insur

Prope

PUBLIC

Publi

Defer

See fo

MICROGRAPHICS BUREAU

15/03/88 LABOUR FORCE ESTIMATES - AUGUST 1980

GRP450 22 -

GRP450 TABLE E28 : EMPLOYED PERSONS BY STATES AND TERRITORIES, AGE, SEX, OCCUPATION AND MARITAL STATUS ON 1981 CENSUS
BENCHMARKS : AUGUST 1980-Continued

Employed, A.C.T., Full-time workers

Occupation (CCL0)	15-19 years	20-24 years	25-34 years	35-44 years	45-54 years	55-59 years	60-64 years	65- 69 years	70 years and over	Total
Males										
PROFESS., TECHNICAL.....	..	808	5,768	3,800	1,558	503	173	..	146	12,755
ADMIN, EXEC, ETC.....	..	104	2,950	2,495	1,807	1,307	173	92	..	8,928
CLERICAL.....	866	2,060	4,012	1,828	1,077	402	259	10,505
SALES.....	95	666	625	608	1,069	101	86	3,249
FARMERS, FISHERS, ETC.....	102	95	..	101	86	383
MINERS & QUARRIERS.....	86	86
TRANS. & COMMUNICATIONS.....	95	189	1,061	682	116	101	2,244
TRADESMEN, ETC.....	2,175	2,300	2,863	3,138	1,683	1,005	173	13,337
SERVICE, SPORT, ETC.....	..	713	1,497	628	863	..	86	92	..	3,879
TOTAL.....	3,230	6,841	18,878	13,273	8,174	3,519	1,124	183	146	55,367
Females										
Married										
PROFESS., TECHNICAL.....	..	80	1,568	1,201	659	3,508
ADMIN, EXEC, ETC.....	215	398	298	911
CLERICAL.....	131	1,891	2,806	2,114	1,147	417	8,507
SALES.....	..	584	108	391	149	1,232
FARMERS, FISHERS, ETC.....
MINERS & QUARRIERS.....
TRANS. & COMMUNICATIONS.....	..	111	108	96	106	420
TRADESMEN, ETC.....	192	212	404
SERVICE, SPORT, ETC.....	209	494	510	209	1,422
TOTAL.....	131	2,666	5,014	4,885	3,082	626	16,404
Total										
PROFESS., TECHNICAL.....	..	1,203	2,405	1,709	914	209	6,440
ADMIN, EXEC, ETC.....	..	80	215	589	298	1,183
CLERICAL.....	1,317	3,901	4,768	2,313	1,700	626	14,626
SALES.....	568	727	209	391	149	2,044
FARMERS, FISHERS, ETC.....
MINERS & QUARRIERS.....
TRANS. & COMMUNICATIONS.....	102	221	431	96	106	956
TRADESMEN, ETC.....	102	192	212	506
SERVICE, SPORT, ETC.....	772	80	514	494	510	313	..	68	..	2,753
TOTAL.....	2,760	6,212	8,645	5,784	3,891	1,147	..	68	..	28,508
Persons										
PROFESS., TECHNICAL.....	..	2,010	8,174	5,509	2,473	711	173	..	146	19,196
ADMIN, EXEC, ETC.....	..	184	3,165	3,084	2,105	1,307	173	92	..	10,111
CLERICAL.....	2,184	5,961	8,780	4,141	2,778	1,028	259	25,131
SALES.....	663	1,393	835	998	1,218	101	86	5,293
FARMERS, FISHERS, ETC.....	102	95	..	101	86	383
MINERS & QUARRIERS.....	86	86
TRANS. & COMMUNICATIONS.....	197	411	1,492	778	222	101	3,200
TRADESMEN, ETC.....	2,175	2,300	2,965	3,329	1,895	1,005	173	13,842
SERVICE, SPORT, ETC.....	772	793	2,011	1,121	1,374	313	86	160	..	6,631
TOTAL.....	5,990	13,053	27,523	19,056	12,065	4,667	1,124	252	146	83,875

See footnotes at end of table.

*** M10 ***



AGPS

MICROGRAPHICS BUREAU

15/03/88 LABOUR FORCE ESTIMATES - AUGUST 1980

GRP450 23 -

GRP450 TABLE E28 : EMPLOYED PERSONS BY STATES AND TERRITORIES, AGE, SEX, OCCUPATION AND MARITAL STATUS ON 1981 CENSUS BENCHMARKS : AUGUST 1980-Continued

Employed, A.C.T., Part-time workers

Occupation (CCL0)	15-19 years	20-24 years	25-34 years	35-44 years	45-54 years	55-59 years	60-64 years	65-69 years	70 years and over	Total
Males										
PROFESS., TECHNICAL.....	..	238	131	86	92	146	692
ADMIN, EXEC, ETC.....
CLERICAL.....	233	173	405
SALES.....	488	104	592
FARMERS, FISHERS, ETC.....
MINERS & QUARRIERS.....
TRANS. & COMMUNICATIONS.....	292	125	416
TRADESMEN, ETC.....	200	..	102	115	125	541
SERVICE, SPORT, ETC.....	389	115	240	744
TOTAL.....	1,369	341	465	229	490	..	259	92	146	3,391
Females										
Married										
PROFESS., TECHNICAL.....	850	597	149	104	83	68	..	1,851
ADMIN, EXEC, ETC.....	103	255	104	463
CLERICAL.....	951	1,090	553	209	83	2,886
SALES.....	640	582	404	104	83	1,814
FARMERS, FISHERS, ETC.....	104	104
MINERS & QUARRIERS.....
TRANS. & COMMUNICATIONS.....	..	171	108	96	375
TRADESMEN, ETC.....	102	102
SERVICE, SPORT, ETC.....	..	253	317	700	255	1,525
TOTAL.....	..	424	2,968	3,168	1,617	626	248	68	..	9,120
Total										
PROFESS., TECHNICAL.....	1,059	700	149	104	83	68	..	2,164
ADMIN, EXEC, ETC.....	103	255	104	463
CLERICAL.....	529	80	951	1,186	553	209	83	3,592
SALES.....	1,026	320	640	582	510	104	83	..	163	3,430
FARMERS, FISHERS, ETC.....	104	104
MINERS & QUARRIERS.....
TRANS. & COMMUNICATIONS.....	100	171	108	96	475
TRADESMEN, ETC.....	196	..	203	399
SERVICE, SPORT, ETC.....	131	424	317	700	255	104	1,932
TOTAL.....	1,983	996	3,279	3,367	1,723	730	248	68	163	12,557
Persons										
PROFESS., TECHNICAL.....	..	238	1,190	700	149	104	169	160	146	2,856
ADMIN, EXEC, ETC.....	103	255	104	463
CLERICAL.....	529	80	1,184	1,186	553	209	256	3,997
SALES.....	1,515	424	640	582	510	104	83	..	163	4,021
FARMERS, FISHERS, ETC.....	104	104
MINERS & QUARRIERS.....
TRANS. & COMMUNICATIONS.....	392	171	108	96	125	891
TRADESMEN, ETC.....	396	..	305	115	125	940
SERVICE, SPORT, ETC.....	520	424	317	814	496	104	2,676
TOTAL.....	3,352	1,337	3,745	3,596	2,212	730	508	160	308	15,948

See footnotes at end of table.

*** N10 ***



AGPS

MICROGRAPHICS BUREAU

15/03/88 LABOUR FORCE ESTIMATES - AUGUST 1980

GRP450 24 -

MICROGRAPHICS BUREAU

15/03/88 LABOUR FORCE ESTIMATES - AUGUST 1980

GRP450 24 -

GRP450 TABLE E28 : EMPLOYED PERSONS BY STATES AND TERRITORIES, AGE, SEX, OCCUPATION AND MARITAL STATUS ON 1981 CENSUS
BENCHMARKS : AUGUST 1980-Continued

Employed, A.C.T., Total

Occupation (CLO)	15-19 years	20-24 years	25-34 years	35-44 years	45-54 years	55-59 years	60-64 years	65-69 years	70 years and over	Total
Males										
PROFESS., TECHNICAL.....	..	1,045	5,899	3,800	1,558	503	259	92	291	13,448
ADMIN, EXEC, ETC.....	..	104	2,950	2,495	1,807	1,307	173	92	..	8,928
CLERICAL.....	866	2,060	4,244	1,828	1,077	402	432	10,911
SALES.....	583	770	625	608	1,069	101	86	3,841
FARMERS, FISHERS, ETC.....	102	95	..	101	86	383
MINERS & QUARRIERS.....	86	86
TRANS. & COMMUNICATIONS.....	386	189	1,061	682	240	101	2,660
TRADESMEN, ETC.....	2,375	2,300	2,965	3,252	1,807	1,005	173	13,878
SERVICE, SPORT, ETC.....	389	713	1,497	742	1,104	..	86	92	..	4,623
TOTAL.....	4,599	7,182	19,343	13,502	8,664	3,519	1,383	275	291	58,758
Females										
Married										
PROFESS., TECHNICAL.....	..	80	2,417	1,798	808	104	83	68	..	5,359
ADMIN, EXEC, ETC.....	215	501	553	104	1,374
CLERICAL.....	131	1,891	3,757	3,205	1,700	626	83	11,393
SALES.....	..	584	748	973	553	104	83	3,045
FARMERS, FISHERS, ETC.....	104	104
MINERS & QUARRIERS.....
TRANS. & COMMUNICATIONS.....	..	282	215	192	106	795
TRADESMEN, ETC.....	102	192	212	506
SERVICE, SPORT, ETC.....	..	253	527	1,194	765	209	2,947
TOTAL.....	131	3,090	7,982	8,053	4,699	1,252	248	68	..	25,524
Total										
PROFESS., TECHNICAL.....	..	1,203	3,465	2,409	1,063	313	83	68	..	8,604
ADMIN, EXEC, ETC.....	..	80	215	693	553	104	1,646
CLERICAL.....	1,847	3,981	5,720	3,500	2,254	834	83	18,218
SALES.....	1,595	1,047	850	973	659	104	83	..	163	5,473
FARMERS, FISHERS, ETC.....	104	104
MINERS & QUARRIERS.....
TRANS. & COMMUNICATIONS.....	202	392	539	192	106	1,431
TRADESMEN, ETC.....	196	..	305	192	212	905
SERVICE, SPORT, ETC.....	904	504	832	1,194	765	417	..	68	..	4,684
TOTAL.....	4,743	7,208	11,925	9,151	5,614	1,878	248	137	163	41,065
Persons										
PROFESS., TECHNICAL.....	..	2,248	9,364	6,209	2,622	816	342	160	291	22,052
ADMIN, EXEC, ETC.....	..	184	3,165	3,188	2,361	1,411	173	92	..	10,573
CLERICAL.....	2,713	6,042	9,964	5,327	3,331	1,237	515	29,128
SALES.....	2,177	1,817	1,475	1,580	1,728	205	169	..	163	9,315
FARMERS, FISHERS, ETC.....	102	95	..	205	86	488
MINERS & QUARRIERS.....	86	86
TRANS. & COMMUNICATIONS.....	589	582	1,600	874	347	101	4,091
TRADESMEN, ETC.....	2,571	2,300	3,270	3,444	2,020	1,005	173	14,783
SERVICE, SPORT, ETC.....	1,293	1,217	2,329	1,936	1,869	417	86	160	..	9,307
TOTAL.....	9,342	14,390	31,268	22,652	14,277	5,397	1,631	412	454	99,823

See footnotes at end of table.

*** 010 ***



AGPS

15/03/88

GRP450
DIVISION

Employed

Industry

COMMUNIC.

Health

Educ.

Welfare

Other

RECREATION

Enter.

Rest.

Person.

Private

Total

See footnotes

MICROGRAPHICS BUREAU

15/03/88 LABOUR FORCE ESTIMATES - AUGUST 1980

GRP450 25 -

GRP450 TABLE E28 : EMPLOYED PERSONS BY STATES AND TERRITORIES, AGE, SEX, OCCUPATION AND MARITAL STATUS ON 1981 CENSUS
BENCHMARKS : AUGUST 1980-Continued

Employed, Australia, Full-time workers

Occupation (CCL0)	15-19 years	20-24 years	25-34 years	35-44 years	45-54 years	55-59 years	60-64 years	65-69 years	70 years and over	Total
Males										
PROFESS., TECHNICAL.....	7,836	45,564	164,392	118,401	75,326	26,993	10,664	2,138	1,733	453,046
ADMIN, EXEC, ETC.....	362	8,500	78,480	114,309	81,562	31,333	14,080	4,870	1,806	335,302
CLERICAL.....	26,635	58,713	101,484	47,609	38,970	20,002	8,311	975	592	303,290
SALES.....	19,143	25,888	71,969	52,036	42,637	15,820	6,746	2,993	1,061	238,293
FARMERS, FISHERS, ETC.....	25,865	38,870	75,239	64,094	63,026	27,298	15,514	10,130	6,623	326,659
MINERS & QUARRIERS.....	1,110	3,713	10,602	8,215	7,458	2,790	1,279	91	..	35,258
TRANS. & COMMUNICATIONS.....	7,278	28,447	79,169	63,274	53,539	22,524	7,455	418	..	262,104
TRADESMEN, ETC.....	188,926	257,271	431,358	317,183	262,629	118,923	48,981	8,485	1,303	1,635,058
SERVICE, SPORT, ETC.....	11,405	33,465	49,178	34,195	37,493	18,519	8,458	1,586	442	184,743
TOTAL.....	288,560	490,430	1,061,872	819,314	662,642	284,202	121,487	31,686	13,561	3,773,755
Females										
Married										
PROFESS., TECHNICAL.....	608	23,675	55,090	37,902	20,206	3,606	1,900	285	..	143,270
ADMIN, EXEC, ETC.....	..	1,058	7,736	9,265	8,234	1,667	1,831	172	..	29,964
CLERICAL.....	3,899	55,439	71,838	51,975	32,141	10,178	3,247	377	..	229,092
SALES.....	1,216	11,225	16,768	23,322	16,151	5,785	1,009	641	..	76,117
FARMERS, FISHERS, ETC.....	273	1,866	6,683	10,855	7,081	4,707	1,772	958	412	34,606
MINERS & QUARRIERS.....	115	115
TRANS. & COMMUNICATIONS.....	..	1,049	4,139	4,869	5,067	1,200	198	16,523
TRADESMEN, ETC.....	2,778	9,065	38,923	37,563	31,071	6,648	586	647	..	127,281
SERVICE, SPORT, ETC.....	7,730	7,992	20,431	24,453	23,295	7,027	1,814	663	..	86,405
TOTAL.....	9,504	111,369	221,607	200,203	143,361	40,819	12,356	3,742	412	743,374
Total										
PROFESS., TECHNICAL.....	19,130	77,958	101,649	58,329	33,717	8,631	4,056	717	527	304,716
ADMIN, EXEC, ETC.....	184	2,724	9,979	12,250	9,972	3,138	2,882	413	..	41,541
CLERICAL.....	102,936	157,010	130,910	71,819	50,683	17,277	5,671	694	..	536,999
SALES.....	44,762	27,714	28,110	26,256	19,805	6,807	1,727	858	598	156,637
FARMERS, FISHERS, ETC.....	2,598	5,041	7,650	12,052	8,635	5,992	2,158	1,930	641	46,797
MINERS & QUARRIERS.....	..	103	115	218
TRANS. & COMMUNICATIONS.....	1,811	6,060	7,366	7,305	7,758	1,754	431	..	412	32,895
TRADESMEN, ETC.....	27,028	23,292	46,688	43,558	37,088	8,315	1,252	1,293	..	188,514
SERVICE, SPORT, ETC.....	25,731	30,173	31,221	31,154	32,284	12,553	3,743	1,437	680	169,026
TOTAL.....	224,329	330,075	363,572	262,725	200,057	64,467	21,920	7,342	2,857	1,477,343
Persons										
PROFESS., TECHNICAL.....	26,965	123,522	266,041	176,730	109,043	35,624	14,720	2,855	2,260	757,761
ADMIN, EXEC, ETC.....	545	11,224	88,459	126,559	91,535	34,471	16,961	5,283	1,806	376,843
CLERICAL.....	129,571	215,722	232,394	119,428	89,653	37,279	13,982	1,669	592	840,290
SALES.....	63,905	53,602	100,079	78,292	62,443	22,627	8,473	3,851	1,659	394,930
FARMERS, FISHERS, ETC.....	28,562	43,911	82,890	76,146	71,661	33,290	17,671	12,061	7,264	373,456
MINERS & QUARRIERS.....	1,110	3,817	10,602	8,215	7,573	2,790	1,279	91	..	35,477
TRANS. & COMMUNICATIONS.....	9,089	34,507	86,535	70,579	61,297	24,278	7,886	418	412	295,000
TRADESMEN, ETC.....	215,954	280,562	478,045	360,741	299,717	127,238	50,234	9,778	1,303	1,823,573
SERVICE, SPORT, ETC.....	37,186	53,639	80,399	65,349	69,777	31,073	12,201	3,024	1,122	353,769
TOTAL.....	512,889	820,506	1,425,444	1,082,039	862,699	348,669	143,407	39,028	16,418	5,251,098

See footnotes at end of table.

15/03/88

GRP450
DIVISIO

Employe

Industr

AGRICUL

Agric

Fores

Fishi

MINING,

Metal

Coal,

Oil a

Other

MANUFAC

Food,

Texti

Knitt

Footw

Wood,

Paper

Chemi

Non-m

Basic

Fabri

Trans

Other

Misce

ELECTRI

Elect

Water

CONSTRU

Gener

Speci

WHOLESA

Whole

Retai

TRANSPO

Road

Railw

Water

Air t

Other

COMMUNI

FINANCE

Finan

Insur

Prope

PUBLIC

Publi

Defen

See foo



MICROGRAPHICS BUREAU

15/03/88 LABOUR FORCE ESTIMATES - AUGUST 1980

GRP450 26 -

GRP450 TABLE E28 : EMPLOYED PERSONS BY STATES AND TERRITORIES, AGE, SEX, OCCUPATION AND MARITAL STATUS ON 1981 CENSUS
BENCHMARKS : AUGUST 1980-Continued

Employed, Australia, Part-time workers

Occupation (CCL0)	15-19 years	20-24 years	25-34 years	35-44 years	45-54 years	55-59 years	60-64 years	65-69 years	70 years and over	Total
Males										
PROFESS., TECHNICAL.....	781	3,924	8,366	4,160	2,697	1,639	2,814	2,492	3,699	30,572
ADMIN, EXEC, ETC.....			1,240	1,428	569	1,061	501	1,177	250	6,226
CLERICAL.....	2,786	1,926	700	223	842	455	1,768	911	861	10,473
SALES.....	17,270	2,666	1,181	1,502	2,012	1,218	1,041	631	567	28,089
FARMERS, FISHERS, ETC.....	4,650	2,319	1,435	1,491	3,005	2,511	2,238	3,049	2,443	23,141
MINERS & QUARRIERS.....				158		244		133		535
TRANS. & COMMUNICATIONS.....	2,113	2,004	3,586	1,587	1,489	1,504	1,293	262	312	14,150
TRADESMEN, ETC.....	22,737	8,725	10,414	5,598	6,133	3,233	2,654	828	1,100	61,422
SERVICE, SPORT, ETC.....	12,520	8,224	2,491	1,576	4,136	1,656	1,967	701	1,170	34,441
TOTAL.....	62,857	29,788	29,413	17,724	20,884	13,521	14,276	10,185	10,402	209,049
Females										
Married										
PROFESS., TECHNICAL.....	95	5,958	35,926	34,480	18,424	4,476	597	494	322	100,774
ADMIN, EXEC, ETC.....			3,820	3,371	2,200	1,439	161			10,990
CLERICAL.....	615	9,579	57,769	60,615	30,511	7,589	3,980	1,179	97	171,934
SALES.....	326	6,316	28,904	29,111	17,955	5,481	2,114	1,206	97	91,508
FARMERS, FISHERS, ETC.....	336	1,493	11,427	14,641	8,210	3,005	1,533	1,084	756	42,484
MINERS & QUARRIERS.....										
TRANS. & COMMUNICATIONS.....		1,409	4,609	4,050	1,790	380		161		12,399
TRADESMEN, ETC.....	267	1,899	12,034	13,316	6,691	1,297	699			36,203
SERVICE, SPORT, ETC.....	543	10,821	50,464	47,490	36,853	10,033	3,891	486		160,581
TOTAL.....	2,182	37,474	204,953	207,075	122,633	33,699	12,975	4,610	1,272	626,873
Total										
PROFESS., TECHNICAL.....	3,484	12,068	41,559	37,814	22,394	5,777	1,921	1,344	1,381	127,743
ADMIN, EXEC, ETC.....		370	4,036	3,510	2,509	1,439	161		430	12,454
CLERICAL.....	16,397	15,788	62,487	63,720	32,740	9,242	4,910	2,065	1,151	208,501
SALES.....	36,854	12,868	32,029	31,375	20,318	6,134	2,654	1,626	485	144,342
FARMERS, FISHERS, ETC.....	3,233	2,468	11,427	14,641	8,729	3,444	1,913	1,379	898	48,133
MINERS & QUARRIERS.....										
TRANS. & COMMUNICATIONS.....	1,452	1,676	5,008	4,050	2,584	380	333	161		15,653
TRADESMEN, ETC.....	4,635	4,573	12,742	14,349	7,093	1,297	699			45,387
SERVICE, SPORT, ETC.....	16,774	24,824	57,525	54,733	43,062	12,819	6,402	1,462	1,390	218,991
TOTAL.....	82,838	74,635	226,813	224,192	139,429	40,531	18,993	8,038	5,736	821,203
Persons										
PROFESS., TECHNICAL.....	4,265	15,992	49,925	41,974	25,091	7,415	4,735	3,837	5,080	158,315
ADMIN, EXEC, ETC.....		370	5,276	4,938	3,079	2,500	662	1,177	680	18,681
CLERICAL.....	19,183	17,714	63,187	63,944	33,582	9,697	6,678	2,976	2,012	218,974
SALES.....	54,124	15,534	33,209	32,877	22,330	7,352	3,695	2,258	1,052	172,430
FARMERS, FISHERS, ETC.....	7,883	4,787	12,862	16,132	11,734	5,956	4,151	4,428	3,341	71,273
MINERS & QUARRIERS.....				158		244		133		535
TRANS. & COMMUNICATIONS.....	3,575	3,680	8,594	5,637	4,073	1,884	1,625	423	312	29,803
TRADESMEN, ETC.....	27,371	13,299	23,156	19,947	13,225	4,530	3,354	828	1,100	106,809
SERVICE, SPORT, ETC.....	29,294	33,048	60,016	56,309	47,198	14,474	8,370	2,163	2,560	253,432
TOTAL.....	145,694	104,423	256,225	241,916	160,313	54,052	33,269	18,223	16,138	1,030,252

See footnotes at end of table.



15/03/88

GRP450
DIVISIO

Employe

Industr

COMMUNI

Healt

Educa

Welfa

Other

RECREAT

Enter

Resta

Perso

Priva

Total..

See foo



MICROGRAPHICS BUREAU

15/03/88 LABOUR FORCE ESTIMATES - AUGUST 1980

GRP450 27 -

GRP450 TABLE E28 : EMPLOYED PERSONS BY STATES AND TERRITORIES, AGE, SEX, OCCUPATION AND MARITAL STATUS ON 1981 CENSUS
BENCHMARKS : AUGUST 1980-Continued

Employed, Australia, Total

Occupation (CCL0)	15-19 years	20-24 years	25-34 years	35-44 years	45-54 years	55-59 years	60-64 years	65-69 years	70 years and over	Total
Males										
PROFESS. TECHNICAL.....	8,617	49,487	172,758	122,560	78,023	28,632	13,478	4,630	5,432	483,618
ADMIN, EXEC, ETC.....	362	8,500	79,720	115,737	82,132	32,394	14,581	6,047	2,056	341,528
CLERICAL.....	29,421	60,639	102,185	47,832	39,812	20,456	10,079	1,886	1,453	313,764
SALES.....	36,413	28,554	73,149	53,538	44,650	17,038	7,787	3,625	1,628	266,382
FARMERS, FISHERS, ETC.....	30,514	41,189	76,674	65,585	66,031	29,809	17,752	13,179	9,066	349,800
MINERS & QUARRIERS.....	1,110	3,713	10,602	8,373	7,458	3,034	1,279	223	..	35,793
TRANS. & COMMUNICATIONS.....	9,392	30,451	82,756	64,861	55,029	24,028	8,747	679	312	276,255
TRADESMEN, ETC.....	211,663	265,996	441,772	322,781	268,762	122,156	51,636	9,313	2,403	1,696,481
SERVICE, SPORT, ETC.....	23,925	31,689	51,669	35,771	41,629	20,175	10,425	2,288	1,612	219,184
TOTAL.....	351,417	520,218	1,091,284	837,038	683,526	297,723	135,763	41,872	23,963	3,982,804
Females										
Married										
PROFESS. TECHNICAL.....	703	29,633	91,016	72,382	38,630	8,082	2,497	780	322	244,044
ADMIN, EXEC, ETC.....	..	1,058	11,556	12,636	10,434	3,106	1,992	172	..	40,954
CLERICAL.....	4,514	65,018	129,606	112,590	62,652	17,767	7,226	1,556	97	401,027
SALES.....	1,541	17,541	45,673	52,433	34,105	11,265	3,123	1,846	97	167,625
FARMERS, FISHERS, ETC.....	609	3,359	18,110	25,496	15,291	7,712	3,305	2,042	1,167	77,090
MINERS & QUARRIERS.....	115	115
TRANS. & COMMUNICATIONS.....	..	2,458	8,748	8,919	6,857	1,580	198	161	..	28,922
TRADESMEN, ETC.....	3,045	10,964	50,956	50,879	37,762	7,945	1,286	647	..	163,484
SERVICE, SPORT, ETC.....	1,274	18,814	70,894	71,943	60,148	17,060	5,704	1,149	..	246,986
TOTAL.....	11,686	148,843	426,560	407,278	265,994	74,518	25,332	8,352	1,684	1,370,247
Total										
PROFESS. TECHNICAL.....	22,615	90,026	143,208	96,144	56,111	14,408	5,977	2,061	1,909	432,459
ADMIN, EXEC, ETC.....	184	3,094	14,015	15,760	12,482	4,576	3,042	413	430	53,995
CLERICAL.....	119,333	172,797	193,397	135,540	83,422	26,520	10,581	2,759	1,151	745,500
SALES.....	81,615	40,582	60,139	57,631	40,123	12,941	4,381	2,484	1,082	300,979
FARMERS, FISHERS, ETC.....	5,931	7,509	19,077	26,693	17,365	9,436	4,070	3,309	1,539	94,929
MINERS & QUARRIERS.....	..	103	..	115	218
TRANS. & COMMUNICATIONS.....	3,272	7,737	12,373	11,354	10,342	2,134	764	161	412	48,549
TRADESMEN, ETC.....	31,662	27,865	59,430	57,907	44,180	9,612	1,952	1,293	..	233,901
SERVICE, SPORT, ETC.....	42,555	54,997	88,746	85,887	75,346	25,372	10,145	2,899	2,070	388,016
TOTAL.....	307,167	404,711	590,385	486,916	339,486	104,998	40,913	15,379	8,593	2,298,546
Persons										
PROFESS. TECHNICAL.....	31,232	139,514	315,966	218,704	134,135	43,039	19,455	6,691	7,341	916,077
ADMIN, EXEC, ETC.....	545	11,594	93,735	131,497	94,613	36,971	17,623	6,460	2,486	395,524
CLERICAL.....	148,754	233,436	295,581	183,372	123,235	46,976	20,661	4,645	2,604	1,059,264
SALES.....	118,029	69,136	133,288	111,169	84,772	29,979	12,168	6,109	2,711	567,360
FARMERS, FISHERS, ETC.....	36,445	48,698	95,751	92,278	83,396	39,245	21,822	16,489	10,605	444,729
MINERS & QUARRIERS.....	1,110	3,817	10,602	8,373	7,573	3,034	1,279	223	..	36,012
TRANS. & COMMUNICATIONS.....	12,664	38,187	95,129	76,215	65,370	26,162	9,511	841	724	324,803
TRADESMEN, ETC.....	243,325	293,861	501,201	380,688	312,942	131,768	53,587	10,607	2,403	1,930,382
SERVICE, SPORT, ETC.....	66,480	86,687	140,415	121,658	116,975	45,547	20,571	5,187	3,682	607,201
TOTAL.....	658,583	924,929	1,681,669	1,323,954	1,023,011	402,720	176,676	57,251	32,556	6,281,351

.. Cell estimate is zero



15/03/88

GRP450
DIVISIO

Employe

Industr

AGRICUL

Agric

Fores

Fishi

MINING

Metal

Coal

Oil a

Other

MAN/FAC

Food

Texti

Knitt

Footw

Wood

Paper

Chem

Non-m

Basic

Fabri

Trans

Other

Misce

ELECTRI

Elect

Water

CONSTRU

Gener

Speci

WHOLESA

Whole

Retai

TRANSP

Road

Railw

Water

Air t

Other

COMMUNI

FINANCE

Finan

Insur

Prope

PUBLIC

Publi

Defen

See foo



MICROGRAPHICS BUREAU

15/03/88 LABOUR FORCE ESTIMATES - AUGUST 1980

GRP450 1 -

GRP450 TABLE ES2 : EMPLOYED PERSONS AGED 15 TO 24(single years), BY SEX * FULLTIME/PARTTIME STATUS * INDUSTRY
DIVISIONS/SUBDIVISIONS ON 1981 CENSUS BENCHMARKS : AUGUST 1980

Employed, 15 years

Industry divisions and subdivisions (1978 ASIC)	Males			Females			Persons		
	Full-time workers	Part-time workers	Total	Full-time workers	Part-time workers	Total	Full-time workers	Part-time workers	Total
AGRICULTURE, FORESTRY, FISHING AND HUNTING.....	1,355	1,243	2,598	321	568	889	1,676	1,811	3,486
Agriculture and services to agriculture.....	1,203	1,243	2,446	321	568	889	1,524	1,811	3,335
Forestry and logging.....	67	..	67	67	..	67
Fishing and hunting.....	85	..	85	85	..	85
MINING.....	143	..	143	143	..	143
Metallic minerals.....
Coal.....
Oil and gas.....
Other mining.....	143	..	143	143	..	143
MANUFACTURING.....	3,200	643	3,843	1,003	1,379	2,382	4,203	2,021	6,225
Food, beverages and tobacco.....	431	88	519	193	686	879	624	774	1,397
Textiles.....
Knitting mills and clothing.....	591	..	591	591	..	591
Footwear.....	195	..	195	195	..	195
Wood, wood products and furniture.....	243	..	243	243	..	243
Paper, paper products, printing and publishing.....	195	389	584	..	693	693	195	1,082	1,277
Chemical, petroleum and coal products.....
Non-metallic mineral products.....
Basic metal products.....	85	..	85	85	..	85
Fabricated metal products.....	1,086	165	1,252	1,086	165	1,252
Transport equipment.....	616	..	616	616	..	616
Other machinery and equipment.....	191	..	191	191	..	191
Miscellaneous manufacturing.....	159	..	159	219	..	219	378	..	378
ELECTRICITY, GAS AND WATER.....	..	85	85	85	85
Electricity and gas.....	..	85	85	85	85
Water, sewerage and drainage.....
CONSTRUCTION.....	878	426	1,304	..	220	220	878	646	1,524
General construction.....	159	207	365	159	207	365
Special trade construction.....	719	219	938	..	220	220	719	439	1,158
WHOLESALE AND RETAIL TRADE.....	3,291	10,253	13,543	3,036	11,713	14,748	6,326	21,965	28,292
Wholesale trade.....	928	..	928	352	227	579	1,280	227	1,507
Retail trade.....	2,363	10,253	12,615	2,684	11,485	14,169	5,047	21,738	26,785
TRANSPORT AND STORAGE.....	579	195	774	579	195	774
Road transport.....	246	195	441	246	195	441
Railway transport.....	333	..	333	333	..	333
Water transport.....
Air transport.....
Other transport and storage.....
COMMUNICATION.....
FINANCE, PROPERTY AND BUSINESS SERVICES.....	..	407	407	439	..	439	439	407	846
Finance and investment.....	93	..	93	93	..	93
Insurance and services to insurance.....	126	..	126	126	..	126
Property and business services.....	..	407	407	219	..	219	219	407	626
PUBLIC ADMINISTRATION AND DEFENCE.....
Public administration.....
Defence.....

See footnotes at end of table.



15/03/88

GRP450 DIVISIONS

Employe

Industr

COMMUNI

Health

Educa

Welfa

Other

RECREAT

Enter

Resta

Person

Priva

Total..

See fo



MICROGRAPHICS BUREAU

15/03/88 LABOUR FORCE ESTIMATES - AUGUST 1980

GRP450 2 -

GRP450 TABLE ES2 : EMPLOYED PERSONS AGED 15 TO 24(single years), BY SEX * FULLTIME/PARTTIME STATUS * INDUSTRY
 DIVISIONS/SUBDIVISIONS ON 1981 CENSUS BENCHMARKS : AUGUST 1980-Continued

Employed, 15 years

Industry divisions and subdivisions (1978 ASIC)	Males			Females			Persons		
	Full-time workers	Part-time workers	Total	Full-time workers	Part-time workers	Total	Full-time workers	Part-time workers	Total
COMMUNITY SERVICES.....	137	310	446	320	886	1,206	457	1,195	1,653
Health.....	..	207	207	320	229	549	320	229	549
Education, museum and library services.....	..	137	137	..	303	303	..	509	509
Welfare and religious institutions.....	137	..	137	..	355	355	137	355	491
Other community services.....	..	103	103	103	103
RECREATION, PERSONAL AND OTHER SERVICES.....	447	1,377	1,824	1,033	2,409	3,442	1,480	3,786	5,266
Entertainment and recreational services.....	362	574	936	293	426	718	655	1,000	1,655
Restaurants, hotels and clubs.....	85	322	407	614	776	1,390	699	1,098	1,797
Personal services.....	..	286	286	126	675	801	126	961	1,087
Private households employing staff.....	..	195	195	..	531	531	..	726	726
Total.....	10,030	14,937	24,967	6,152	17,173	23,325	16,181	32,111	48,292

See footnotes at end of table.



15/03/88

GRP450
DIVISIO

Employe

Industr

AGRICUL

Agric

Fores

Fishi

MINING.

Metal

Coal.

Oil a

Other

MANUFAC

Food,

Texti

Knitt

Footw

Wood,

Paper

Chemi

Non-m

Basic

Fabri

Trans

Other

Misce

ELECTRI

Elect

Water

CONSTRU

Gener

Speci

WHOLESA

Whole

Retai

TRANSPO

Road

Railw

Water

Air t

Other

COMMUNI

FINANCE

Finan

Insur

Prope

PUBLIC

Publi

Defen

See foo



MICROGRAPHICS BUREAU

15/03/88 LABOUR FORCE ESTIMATES - AUGUST 1980

GRP450 3 -

GRP450 TABLE ES2 : EMPLOYED PERSONS AGED 15 TO 24(single years), BY SEX * FULLTIME/PARTTIME STATUS * INDUSTRY
DIVISIONS/SUBDIVISIONS ON 1981 CENSUS BENCHMARKS : AUGUST 1980-Continued

Employed, 16 years

Industry divisions and subdivisions (1978 ASIC)	Males			Females			Persons		
	Full-time workers	Part-time workers	Total	Full-time workers	Part-time workers	Total	Full-time workers	Part-time workers	Total
AGRICULTURE, FORESTRY, FISHING AND HUNTING.....	2,872	1,328	4,200	179	406	585	3,050	1,735	4,785
Agriculture and services to agriculture.....	2,256	1,328	3,584	179	406	585	2,434	1,735	4,169
Forestry and logging.....	294	..	294	294	..	294
Fishing and hunting.....	322	..	322	322	..	322
MINING.....	1,033	..	1,033	1,033	..	1,033
Metallic minerals.....	350	..	350	350	..	350
Coal.....
Oil and gas.....
Other mining.....	683	..	683	683	..	683
MANUFACTURING.....	14,868	1,383	16,251	2,525	707	3,232	17,393	2,090	19,483
Food, beverages and tobacco.....	1,119	129	1,248	427	339	767	1,546	468	2,014
Textiles.....	391	..	391	391	..	391
Knitting mills and clothing.....	1,286	..	1,286	1,286	..	1,286
Footwear.....	232	..	232	..	228	228	232	228	460
Wood, wood products and furniture.....	3,174	129	3,303	3,174	129	3,303
Paper, paper products, printing and publishing.....	1,170	661	1,831	411	..	411	1,582	661	2,243
Chemical, petroleum and coal products.....	100	..	100	100	..	100
Non-metallic mineral products.....	352	..	352	352	..	352
Basic metal products.....	808	..	808	808	..	808
Fabricated metal products.....	2,843	..	2,843	2,843	..	2,843
Transport equipment.....	1,895	232	2,127	1,895	232	2,127
Other machinery and equipment.....	1,835	232	2,067	400	..	400	2,235	232	2,468
Miscellaneous manufacturing.....	948	..	948	..	140	140	948	140	1,088
ELECTRICITY, GAS AND WATER.....	232	..	232	232	..	232
Electricity and gas.....
Water, sewerage and drainage.....	232	..	232	232	..	232
CONSTRUCTION.....	4,649	..	4,649	588	79	667	5,236	79	5,315
General construction.....	1,257	..	1,257	258	79	337	1,515	79	1,594
Special trade construction.....	3,392	..	3,392	330	..	330	3,722	..	3,722
WHOLESALE AND RETAIL TRADE.....	10,645	9,535	20,180	12,332	19,156	31,488	22,978	28,691	51,668
Wholesale trade.....	2,266	237	2,503	928	451	1,379	3,194	688	3,882
Retail trade.....	8,379	9,298	17,677	11,404	18,705	30,109	19,784	28,003	47,787
TRANSPORT AND STORAGE.....	1,816	337	2,153	200	..	200	2,017	337	2,353
Road transport.....	592	337	929	592	337	929
Railway transport.....	1,096	..	1,096	1,096	..	1,096
Water transport.....	129	..	129	129	..	129
Air transport.....	200	..	200	200	..	200
Other transport and storage.....
COMMUNICATION.....	102	..	102
FINANCE, PROPERTY AND BUSINESS SERVICES.....	606	..	606	3,385	..	3,385	3,991	..	3,991
Finance and investment.....	465	..	465	1,119	..	1,119	1,583	..	1,583
Insurance and services to insurance.....	564	..	564	564	..	564
Property and business services.....	141	..	141	1,703	..	1,703	1,844	..	1,844
PUBLIC ADMINISTRATION AND DEFENCE.....	323	..	323	845	..	845	1,167	..	1,167
Public administration.....	323	..	323	845	..	845	1,167	..	1,167
Defence.....

See footnotes at end of table.



15/03/88

GRP450
DIVISIONS

Employe

Industr

COMMUNI

Health

Educa

Welfa

Other

RECREAT

Enter

Resta

Person

Private

Total..

See fo



MICROGRAPHICS BUREAU

15/03/88 LABOUR FORCE ESTIMATES - AUGUST 1980

GRP450 4 -

GRP450 TABLE ES2 : EMPLOYED PERSONS AGED 15 TO 24(single years), BY SEX * FULLTIME/PARTTIME STATUS * INDUSTRY
DIVISIONS/SUBDIVISIONS ON 1981 CENSUS BENCHMARKS : AUGUST 1980-Continued

Employed, 16 years

Industry divisions and subdivisions (1978 ASIC)	Males			Females			Persons		
	Full-time workers	Part-time workers	Total	Full-time workers	Part-time workers	Total	Full-time workers	Part-time workers	Total
COMMUNITY SERVICES.....	966	361	1,327	2,336	731	3,067	3,302	1,092	4,394
Health.....	361	129	489	1,996	363	2,359	2,357	492	2,848
Education, museum and library services.....	234	..	234	200	..	200	434	..	434
Welfare and religious institutions.....	..	232	232	..	368	368	..	600	600
Other community services.....	371	..	371	140	..	140	511	..	511
RECREATION, PERSONAL AND OTHER SERVICES.....	1,373	1,799	3,171	3,174	1,949	5,123	4,547	3,747	8,294
Entertainment and recreational services.....	516	329	844	..	200	200	516	529	1,044
Restaurants, hotels and clubs.....	757	779	1,536	1,232	1,169	2,401	1,989	1,948	3,937
Personal services.....	100	466	566	1,943	400	2,343	2,042	867	2,909
Private households employing staff.....	..	225	225	..	179	179	..	404	404
Total.....	39,383	14,742	54,126	25,666	23,028	48,694	65,049	37,770	102,819

See footnotes at end of table.



15/03/88

GRP450
DIVISIONS

Employe

Industr

AGRICOL

Agric

Fores

Fishi

MINING

Metal

Coal

Oil a

Other

MANUFAC

Food

Texti

Knitt

Footw

Wood

Paper

Chemi

Non-m

Basic

Fabri

Trans

Other

Misce

ELECTRI

Elect

Water

CONSTRU

Gener

Speci

WHOLESA

Whole

Retai

TRANSP

Road

Railw

Water

Airt

Other

COMMUNI

FINANCE

Finan

Insur

Prope

PUBLIC

Publi

Defen

See fo



MICROGRAPHICS BUREAU

15/03/88 LABOUR FORCE ESTIMATES - AUGUST 1980

GRP450 5 -

GRP450 TABLE ES2 : EMPLOYED PERSONS AGED 15 TO 24(single years), BY SEX * FULLTIME/PARTTIME STATUS * INDUSTRY
DIVISIONS/SUBDIVISIONS ON 1981 CENSUS BENCHMARKS : AUGUST 1980-Continued

Employed, 17 years

Industry divisions and subdivisions (1978 ASIC)	Males			Females			Persons		
	Full-time workers	Part-time workers	Total	Full-time workers	Part-time workers	Total	Full-time workers	Part-time workers	Total
AGRICULTURE, FORESTRY, FISHING AND HUNTING.....	5,476	1,199	6,676	653	551	1,204	6,129	1,750	7,879
Agriculture and services to agriculture.....	4,750	1,032	5,782	653	551	1,204	5,403	1,583	6,986
Forestry and logging.....	208	..	208	208	..	208
Fishing and hunting.....	518	167	685	518	167	685
MINING.....	50	..	50	138	..	138	189	..	189
Metallic minerals.....	50	..	50	50	..	50
Coal.....
Oil and gas.....
Other mining.....	138	..	138	138	..	138
MANUFACTURING.....	20,260	2,082	22,342	6,670	601	7,271	26,930	2,683	29,613
Food, beverages and tobacco.....	2,203	233	2,436	1,550	333	1,883	3,753	566	4,319
Textiles.....	441	..	441	162	..	162	603	..	603
Knitting mills and clothing.....	466	..	466	1,148	..	1,148	1,614	..	1,614
Footwear.....
Wood, wood products and furniture.....	3,407	167	3,575	646	..	646	4,053	167	4,220
Paper, paper products, printing and publishing.....	1,487	822	2,310	923	162	1,085	2,410	984	3,395
Chemical, petroleum and coal products.....	276	73	349	227	106	333	503	179	682
Non-metallic mineral products.....	376	..	376	376	..	376
Basic metal products.....	1,272	..	1,272	100	..	100	1,372	..	1,372
Fabricated metal products.....	2,636	73	2,709	563	..	563	3,199	73	3,272
Transport equipment.....	2,744	245	2,989	481	..	481	3,225	245	3,470
Other machinery and equipment.....	3,705	229	3,935	481	..	481	4,187	229	4,416
Miscellaneous manufacturing.....	1,246	240	1,486	389	..	389	1,635	240	1,875
ELECTRICITY, GAS AND WATER.....	1,045	..	1,045	320	..	320	1,365	..	1,365
Electricity and gas.....	649	..	649	320	..	320	969	..	969
Water, sewerage and drainage.....	397	..	397	397	..	397
CONSTRUCTION.....	7,344	109	7,453	650	115	766	7,995	224	8,219
General construction.....	2,449	..	2,449	512	115	627	2,961	115	3,076
Special trade construction.....	4,895	109	5,004	138	..	138	5,034	109	5,143
WHOLESALE AND RETAIL TRADE.....	17,500	8,400	25,900	21,682	11,029	32,711	39,182	19,429	58,611
Wholesale trade.....	2,979	444	3,422	3,869	581	4,451	6,848	1,025	7,873
Retail trade.....	14,522	7,956	22,478	17,812	10,448	28,260	32,334	18,404	50,738
TRANSPORT AND STORAGE.....	1,901	73	1,974	1,410	..	1,410	3,311	73	3,384
Road transport.....	694	..	694	937	..	937	1,631	..	1,631
Railway transport.....	972	..	972	972	..	972
Water transport.....	131	73	204	131	73	204
Air transport.....	162	..	162	162	..	162
Other transport and storage.....	104	..	104	310	..	310	415	..	415
COMMUNICATION.....	637	..	637	433	..	433	1,070	..	1,070
FINANCE, PROPERTY AND BUSINESS SERVICES.....	1,469	318	1,786	7,393	582	7,975	8,862	900	9,762
Finance and investment.....	646	..	646	2,858	255	3,113	3,504	255	3,758
Insurance and services to insurance.....	594	..	594	620	227	846	1,214	227	1,440
Property and business services.....	229	318	547	3,915	101	4,016	4,144	419	4,563
PUBLIC ADMINISTRATION AND DEFENCE.....	1,130	..	1,130	1,058	227	1,284	2,188	227	2,414
Public administration.....	1,130	..	1,130	1,058	227	1,284	2,188	227	2,414
Defence.....

See footnotes at end of table.

*** H11 ***



15/03/88

GRP450
DIVISION

Employe

Industr

COMMUNI

Health

Educa

Welfa

Other

RECREAT

Enter

Resta

Perso

Priva

Total..

See foo

MICROGRAPHICS BUREAU

15/03/88 LABOUR FORCE ESTIMATES - AUGUST 1980

GRP450 6 -

GRP450 TABLE ES2 : EMPLOYED PERSONS AGED 15 TO 24(single years), BY SEX * FULLTIME/PARTTIME STATUS * INDUSTRY
 DIVISIONS/SUBDIVISIONS ON 1981 CENSUS BENCHMARKS : AUGUST 1980-Continued

Employed, 17 years

Industry divisions and subdivisions (1978 ASIC)	Males			Females			Persons		
	Full-time workers	Part-time workers	Total	Full-time workers	Part-time workers	Total	Full-time workers	Part-time workers	Total
COMMUNITY SERVICES.....	1,387	587	1,974	5,512	1,028	6,541	6,900	1,615	8,514
Health.....	875	211	1,085	4,259	540	4,799	5,134	751	5,885
Education, museum and library services.....	102	245	347	620	254	874	722	499	1,220
Welfare and religious institutions.....	131	131	262	633	234	868	764	365	1,130
Other community services.....	280	..	280	280	..	280
RECREATION, PERSONAL AND OTHER SERVICES.....	2,541	845	3,386	4,878	2,484	7,361	7,419	3,329	10,747
Entertainment and recreational services.....	437	371	808	365	389	754	802	760	1,562
Restaurants, hotels and clubs.....	1,836	474	2,310	1,764	1,530	3,294	3,600	2,004	5,604
Personal services.....	268	..	268	2,648	565	3,213	2,916	565	3,481
Private households employing staff.....	100	..	100	100	..	100
Total.....	60,742	13,612	74,354	50,797	16,617	67,414	111,538	30,229	141,768

See footnotes at end of table.

*** I11 ***



AGPS

15/03/88

GRP450
DIVISIONS

Employed

Industry

AGRICULTURE

 Agriculture

 Forestry

 Fishing

MINING

 Metal

 Coal

 Oil and gas

 Other

MANUFACTURING

 Food

 Textiles

 Knitting

 Footwear

 Wood

 Paper

 Chemical

 Non-metallic

 Basic

 Fabric

 Transport

 Other

 Miscellaneous

ELECTRICITY

 Electrical

 Water

CONSTRUCTION

 General

 Special

WHOLESALE

 Wholesale

 Retail

TRANSPORT

 Road

 Railway

 Water

 Air

 Other

COMMUNICATIONS

 Finance

 Insurance

 Property

PUBLIC

 Public

 Deferred

See footnotes

MICROGRAPHICS BUREAU

15/03/88 LABOUR FORCE ESTIMATES - AUGUST 1980

GRP450 7 -

GRP450 TABLE ES2 : EMPLOYED PERSONS AGED 15 TO 24(single years), BY SEX * FULLTIME/PARTTIME STATUS * INDUSTRY
DIVISIONS/SUBDIVISIONS ON 1981 CENSUS BENCHMARKS : AUGUST 1980-Continued

Employed, 18 years

Industry divisions and subdivisions (1978 ASIC)	Males			Females			Persons		
	Full-time workers	Part-time workers	Total	Full-time workers	Part-time workers	Total	Full-time workers	Part-time workers	Total
AGRICULTURE, FORESTRY, FISHING AND HUNTING.....	4,466	90	4,557	390	1,189	1,578	4,856	1,279	6,135
Agriculture and services to agriculture.....	3,637	90	3,727	390	1,189	1,578	4,027	1,279	5,306
Forestry and logging.....	206	..	206	206	..	206
Fishing and hunting.....	624	..	624	624	..	624
MINING.....	1,435	..	1,435	367	..	367	1,802	..	1,802
Metallic minerals.....	63	..	63	184	..	184	247	..	247
Coal.....	1,030	..	1,030	184	..	184	1,213	..	1,213
Oil and gas.....
Other mining.....	342	..	342	342	..	342
MANUFACTURING.....	28,360	962	29,322	9,749	662	10,412	38,109	1,625	39,734
Food, beverages and tobacco.....	2,953	..	2,953	2,180	390	2,570	5,134	390	5,523
Textiles.....	561	..	561	559	..	559	1,120	..	1,120
Knitting mills and clothing.....	228	..	228	2,473	273	2,745	2,700	273	2,973
Footwear.....
Wood, wood products and furniture.....	3,152	..	3,152	492	..	492	3,645	..	3,645
Paper, paper products, printing and publishing.....	2,063	219	2,283	1,139	..	1,139	3,202	219	3,421
Chemical, petroleum and coal products.....	1,043	..	1,043	436	..	436	1,479	..	1,479
Non-metallic mineral products.....	786	..	786	786	..	786
Basic metal products.....	3,641	228	3,869	3,641	228	3,869
Fabricated metal products.....	4,341	..	4,341	531	..	531	4,872	..	4,872
Transport equipment.....	4,356	..	4,356	326	..	326	4,682	..	4,682
Other machinery and equipment.....	4,119	515	4,634	1,528	..	1,528	5,647	515	6,162
Miscellaneous manufacturing.....	1,117	..	1,117	85	..	85	1,202	..	1,202
ELECTRICITY, GAS AND WATER.....	1,571	..	1,571	716	..	716	2,287	..	2,287
Electricity and gas.....	1,138	..	1,138	417	..	417	1,555	..	1,555
Water, sewerage and drainage.....	434	..	434	299	..	299	732	..	732
CONSTRUCTION.....	9,122	614	9,737	626	..	626	9,749	614	10,363
General construction.....	3,365	318	3,683	109	..	109	3,475	318	3,793
Special trade construction.....	5,757	296	6,053	517	..	517	6,274	296	6,570
WHOLESALE AND RETAIL TRADE.....	22,167	3,875	26,043	25,051	4,745	29,796	47,218	8,620	55,838
Wholesale trade.....	3,707	332	4,039	4,629	..	4,629	8,336	332	8,668
Retail trade.....	18,461	3,543	22,004	20,421	4,745	25,167	38,882	8,288	47,170
TRANSPORT AND STORAGE.....	2,482	126	2,609	1,545	..	1,545	4,027	126	4,153
Road transport.....	540	126	666	739	..	739	1,280	126	1,406
Railway transport.....	1,524	..	1,524	1,524	..	1,524
Water transport.....	198	..	198	198	..	198
Air transport.....	219	..	219	70	..	70	290	..	290
Other transport and storage.....	735	..	735	735	..	735
COMMUNICATION.....	1,110	206	1,316	609	293	902	1,719	499	2,218
FINANCE, PROPERTY AND BUSINESS SERVICES.....	5,402	339	5,741	11,517	184	11,701	16,919	522	17,442
Finance and investment.....	4,202	68	4,270	4,947	..	4,947	9,149	68	9,217
Insurance and services to insurance.....	206	..	206	1,733	..	1,733	1,939	..	1,939
Property and business services.....	994	271	1,265	4,837	184	5,021	5,831	454	6,286
PUBLIC ADMINISTRATION AND DEFENCE.....	1,742	..	1,742	2,568	..	2,568	4,310	..	4,310
Public administration.....	1,523	..	1,523	2,368	..	2,368	3,890	..	3,890
Defence.....	219	..	219	201	..	201	420	..	420

See footnotes at end of table.

*** J11 ***



AGPS



MICROGRAPHICS BUREAU

15/03/88 LABOUR FORCE ESTIMATES - AUGUST 1980

GRP450 8 -

GRP450 TABLE ES2 : EMPLOYED PERSONS AGED 15 TO 24(single years), BY SEX * FULLTIME/PARTTIME STATUS * INDUSTRY
DIVISIONS/SUBDIVISIONS ON 1981 CENSUS BENCHMARKS : AUGUST 1980-Continued

Employed, 18 years

Industry divisions and subdivisions (1978 ASIC)	Males			Females			Persons		
	Full-time workers	Part-time workers	Total	Full-time workers	Part-time workers	Total	Full-time workers	Part-time workers	Total
COMMUNITY SERVICES.....	2,479	811	3,291	12,739	1,861	14,601	15,219	2,673	17,892
Health.....	1,036	219	1,255	7,815	782	8,597	8,851	1,001	9,853
Education, museum and library services.....	184	373	557	1,569	922	2,491	1,754	1,295	3,048
Welfare and religious institutions.....	206	219	425	1,928	157	2,085	2,134	377	2,511
Other community services.....	1,053	..	1,053	1,427	..	1,427	2,480	..	2,480
RECREATION, PERSONAL AND OTHER SERVICES.....	3,009	2,191	5,200	3,625	2,633	6,258	6,635	4,824	11,458
Entertainment and recreational services.....	317	343	659	778	206	984	1,095	549	1,644
Restaurants, hotels and clubs.....	1,986	1,755	3,740	552	1,828	2,380	2,538	3,583	6,120
Personal services.....	707	..	707	2,295	205	2,500	3,002	205	3,207
Private households employing staff.....	..	94	94	..	394	394	..	488	488
Total.....	83,347	9,215	92,563	69,503	11,567	81,070	152,850	20,783	173,633

See footnotes at end of table.

*** K11 ***



MICROGRAPHICS BUREAU

15/03/88

GRP450
DIVISIONS

Employed

Industry

AGRICULTURE

 Agriculture

 Forestry

 Fishing

MINING

 Metal

 Coal

 Oil and gas

 Other

MANUFACTURING

 Food

 Textiles

 Knitting

 Footwear

 Wood

 Paper

 Chemical

 Non-metallic

 Basic

 Fabric

 Transport

 Other

 Miscellaneous

ELECTRICITY

 Electric

 Water

CONSTRUCTION

 General

 Special

WHOLESALE

 Wholesale

 Retail

TRANSPORT

 Road

 Railway

 Water

 Air

 Other

COMMUNICATIONS

FINANCE

 Financial

 Insurance

 Property

PUBLIC

 Public

 Deferred

See footnotes

MICROGRAPHICS BUREAU

15/03/88 LABOUR FORCE ESTIMATES - AUGUST 1980

GRP450 9 -

GRP450 TABLE ES2 : EMPLOYED PERSONS AGED 15 TO 24 (single years), BY SEX * FULLTIME/PARTTIME STATUS * INDUSTRY
DIVISIONS/SUBDIVISIONS ON 1981 CENSUS BENCHMARKS : AUGUST 1980-Continued

Employed, 19 years

Industry divisions and subdivisions (1978 ASIC)	Males			Females			Persons		
	Full-time workers	Part-time workers	Total	Full-time workers	Part-time workers	Total	Full-time workers	Part-time workers	Total
AGRICULTURE, FORESTRY, FISHING AND HUNTING.....	7,294	97	7,391	517	529	1,046	7,812	625	8,437
Agriculture and services to agriculture.....	6,836	97	6,933	325	395	720	7,161	492	7,653
Forestry and logging.....	226	..	226	192	..	192	419	..	419
Fishing and hunting.....	232	..	232	..	133	133	232	133	365
MINING.....	1,393	..	1,393	239	156	395	1,632	156	1,788
Metallic minerals.....	634	..	634	..	156	156	634	156	790
Coal.....	412	..	412	239	..	239	651	..	651
Oil and gas.....
Other mining.....	348	..	348	348	..	348
MANUFACTURING.....	28,851	629	29,480	9,552	1,201	10,752	38,403	1,829	40,232
Food, beverages and tobacco.....	3,382	..	3,382	1,916	255	2,171	5,298	255	5,553
Textiles.....	656	..	656	898	..	898	1,554	..	1,554
Knitting mills and clothing.....	382	..	382	1,807	581	2,388	2,190	581	2,771
Footwear.....
Wood, wood products and furniture.....	2,218	..	2,218	491	..	491	2,709	..	2,709
Paper, paper products, printing and publishing.....	1,731	..	1,731	1,498	..	1,498	3,230	..	3,230
Chemical, petroleum and coal products.....	1,342	..	1,342	439	..	439	1,780	..	1,780
Non-metallic mineral products.....	892	..	892	892	..	892
Basic metal products.....	3,954	..	3,954	3,954	..	3,954
Fabricated metal products.....	3,043	236	3,278	3,043	236	3,278
Transport equipment.....	4,550	265	4,815	440	..	440	4,991	265	5,256
Other machinery and equipment.....	5,184	128	5,311	1,631	216	1,846	6,814	343	7,158
Miscellaneous manufacturing.....	1,518	..	1,518	431	149	581	1,949	149	2,099
ELECTRICITY, GAS AND WATER.....	1,206	..	1,206	1,318	..	1,318	2,524	..	2,524
Electricity and gas.....	748	..	748	1,102	..	1,102	1,850	..	1,850
Water, sewerage and drainage.....	458	..	458	216	..	216	674	..	674
CONSTRUCTION.....	8,792	1,581	10,373	667	..	667	9,459	1,581	11,040
General construction.....	5,406	1,108	6,513	451	..	451	5,857	1,108	6,964
Special trade construction.....	3,386	474	3,860	216	..	216	3,602	474	4,076
WHOLESALE AND RETAIL TRADE.....	22,589	3,222	25,811	19,552	5,243	24,795	42,141	8,465	50,606
Wholesale trade.....	5,886	97	5,983	5,181	284	5,465	11,067	381	11,448
Retail trade.....	16,703	3,125	19,828	14,371	4,959	19,330	31,074	8,084	39,158
TRANSPORT AND STORAGE.....	6,620	304	6,924	1,564	239	1,803	8,184	543	8,727
Road transport.....	1,838	95	1,932	559	239	798	2,397	334	2,731
Railway transport.....	2,387	..	2,387	2,387	..	2,387
Water transport.....	736	..	736	736	..	736
Air transport.....	419	210	629	268	..	268	687	210	897
Other transport and storage.....	1,239	..	1,239	737	..	737	1,977	..	1,977
COMMUNICATION.....	1,170	..	1,170	944	..	944	2,114	..	2,114
FINANCE, PROPERTY AND BUSINESS SERVICES.....	7,182	1,402	8,583	13,668	537	14,206	20,850	1,939	22,789
Finance and investment.....	4,402	..	4,402	6,328	99	6,426	10,730	99	10,828
Insurance and services to insurance.....	1,902	..	1,902	1,919	..	1,919	3,821	..	3,821
Property and business services.....	878	1,402	2,280	5,421	439	5,860	6,299	1,840	8,140
PUBLIC ADMINISTRATION AND DEFENCE.....	3,684	179	3,862	4,379	386	4,765	8,063	564	8,627
Public administration.....	3,036	179	3,215	4,030	386	4,416	7,066	564	7,631
Defence.....	648	..	648	349	..	349	996	..	996

See footnotes at end of table.

*** L11 ***



AGPS

15/03/88

GRP450
DIVISIONS

Employed

Industry

COMMUNICATI

Health

Educ

Welfa

Other

RECREATI

Enter

Resta

Perso

Priv

Total..

See foot

MICROGRAPHICS BUREAU

15/03/88 LABOUR FORCE ESTIMATES - AUGUST 1980

GRP450 10 -

GRP450 TABLE ES2 : EMPLOYED PERSONS AGED 15 TO 24 (single years), BY SEX * FULLTIME/PARTTIME STATUS * INDUSTRY
 DIVISIONS/SUBDIVISIONS ON 1981 CENSUS BENCHMARKS : AUGUST 1980-Continued

Employed, 19 years

Industry divisions and subdivisions (1978 ASIC)	Males			Females			Persons		
	Full-time workers	Part-time workers	Total	Full-time workers	Part-time workers	Total	Full-time workers	Part-time workers	Total
COMMUNITY SERVICES.....	4,056	440	4,496	15,297	2,477	17,773	19,353	2,917	22,270
Health.....	2,227	95	2,322	12,788	1,131	13,920	15,016	1,226	16,241
Education, museum and library services.....	326	211	537	1,363	1,345	2,709	1,689	1,556	3,245
Welfare and religious institutions.....	306	135	441	216	..	216	522	135	657
Other community services.....	1,196	..	1,196	929	..	929	2,126	..	2,126
RECREATION, PERSONAL AND OTHER SERVICES.....	2,221	2,496	4,717	4,515	3,686	8,201	6,736	6,182	12,917
Entertainment and recreational services.....	445	828	1,273	968	848	1,817	1,414	1,676	3,090
Restaurants, hotels and clubs.....	1,614	1,433	3,047	1,507	2,425	3,932	3,121	3,858	6,979
Personal services.....	162	..	162	2,039	..	2,039	2,201	..	2,201
Private households employing staff.....	..	236	236	..	413	413	..	648	648
Total.....	95,058	10,349	105,407	72,211	14,453	86,664	167,270	24,802	192,072

See footnotes at end of table.

*** M11 ***



AGPS

15/03/88

GRP450
DIVISIONS

Employed

Industry

AGRICULTURE

 Agriculture

 Forestry

 Fishing

MINING

 Metal

 Coal

 Oil and gas

 Other

MANUFACTURING

 Food

 Textiles

 Knitting

 Footwear

 Wood

 Paper

 Chemicals

 Non-metallic

 Basic

 Fabric

 Transport

 Other

 Miscellaneous

ELECTRICITY

 Elect

 Water

CONSTRUCTION

 General

 Spec

WHOLESALE

 Wholesale

 Retail

TRANSPORT

 Road

 Rail

 Water

 Air

 Other

COMMUNICATIONS

FINANCE

 Finan

 Insur

 Prop

PUBLIC

 Publ

 Defer

See footnotes

MICROGRAPHICS BUREAU

15/03/88 LABOUR FORCE ESTIMATES - AUGUST 1980

GRP450 11 -

GRP450 TABLE ES2 : EMPLOYED PERSONS AGED 15 TO 24(single years), BY SEX * FULLTIME/PARTTIME STATUS * INDUSTRY
 DIVISIONS/SUBDIVISIONS ON 1981 CENSUS BENCHMARKS : AUGUST 1980-Continued

Employed, 20 years

Industry divisions and subdivisions (1978 ASIC)	Males			Females			Persons		
	Full-time workers	Part-time workers	Total	Full-time workers	Part-time workers	Total	Full-time workers	Part-time workers	Total
AGRICULTURE, FORESTRY, FISHING AND HUNTING	5,325	..	5,325	1,035	105	1,140	6,360	105	6,465
Agriculture and services to agriculture	4,856	..	4,856	877	105	982	5,733	105	5,838
Forestry and logging	469	..	469	158	..	158	627	..	627
Fishing and hunting
MINING	2,843	..	2,843	264	..	264	3,108	..	3,108
Metallic minerals	1,522	..	1,522	158	..	158	1,680	..	1,680
Coal	700	..	700	700	..	700
Oil and gas	100	..	100	100	..	100
Other mining	522	..	522	106	..	106	628	..	628
MANUFACTURING	26,467	203	26,670	9,127	105	9,232	35,594	308	35,902
Food, beverages and tobacco	3,424	203	3,626	1,158	105	1,263	4,582	308	4,889
Textiles	441	..	441	441	..	441
Knitting mills and clothing	211	..	211	2,086	..	2,086	2,297	..	2,297
Footwear	441	..	441	285	..	285	726	..	726
Wood, wood products and furniture	3,205	..	3,205	683	..	683	3,887	..	3,887
Paper, paper products, printing and publishing	2,339	..	2,339	1,365	..	1,365	3,704	..	3,704
Chemical, petroleum and coal products	954	..	954	954	..	954
Non-metallic mineral products	1,163	..	1,163	235	..	235	1,398	..	1,398
Basic metal products	2,672	..	2,672	2,672	..	2,672
Fabricated metal products	2,994	..	2,994	219	..	219	3,213	..	3,213
Transport equipment	4,465	..	4,465	966	..	966	5,431	..	5,431
Other machinery and equipment	3,443	..	3,443	1,284	..	1,284	4,727	..	4,727
Miscellaneous manufacturing	715	..	715	847	..	847	1,563	..	1,563
ELECTRICITY, GAS AND WATER	2,353	..	2,353	672	..	672	3,025	..	3,025
Electricity and gas	2,201	..	2,201	672	..	672	2,873	..	2,873
Water, sewerage and drainage	152	..	152	152	..	152
CONSTRUCTION	10,067	646	10,713	734	212	945	10,801	857	11,658
General construction	4,811	203	5,013	235	..	235	5,045	203	5,248
Special trade construction	5,257	443	5,700	499	212	711	5,756	655	6,410
WHOLESALE AND RETAIL TRADE	20,433	3,017	23,450	17,417	6,102	23,518	37,850	9,119	46,968
Wholesale trade	6,546	..	6,546	3,114	504	3,618	9,660	504	10,164
Retail trade	13,887	3,017	16,904	14,302	5,598	19,900	28,189	8,615	36,804
TRANSPORT AND STORAGE	3,931	211	4,143	1,625	159	1,784	5,557	370	5,927
Road transport	1,243	211	1,454	235	..	235	1,478	211	1,689
Railway transport	1,797	..	1,797	604	..	604	2,401	..	2,401
Water transport	740	..	740	166	..	166	906	..	906
Air transport	95	159	254	95	159	254
Other transport and storage	152	..	152	525	..	525	677	..	677
COMMUNICATION	991	..	991	643	..	643	1,634	..	1,634
FINANCE, PROPERTY AND BUSINESS SERVICES	6,744	1,178	7,923	15,586	370	15,956	22,330	1,549	23,879
Finance and investment	4,057	..	4,057	8,030	212	8,241	12,087	212	12,299
Insurance and services to insurance	992	232	1,224	2,250	..	2,250	3,241	232	3,473
Property and business services	1,695	947	2,642	5,306	159	5,465	7,001	1,106	8,107
PUBLIC ADMINISTRATION AND DEFENCE	3,513	239	3,752	4,577	..	4,577	8,090	239	8,329
Public administration	2,990	239	3,229	4,342	..	4,342	7,333	239	7,571
Defence	523	..	523	235	..	235	758	..	758

See footnotes at end of table.

*** N11 ***



AGPS

MICROGRAPHICS BUREAU

15/03/88 LABOUR FORCE ESTIMATES - AUGUST 1980

GRP450 12 -

MICROGRAPHICS BUREAU

15/03/88 LABOUR FORCE ESTIMATES - AUGUST 1980

GRP450 12 -

GRP450 TABLE ES2 : EMPLOYED PERSONS AGED 15 TO 24(single years), BY SEX * FULLTIME/PARTTIME STATUS * INDUSTRY
 DIVISIONS/SUBDIVISIONS ON 1981 CENSUS BENCHMARKS : AUGUST 1980-Continued

Employed, 20 years

Industry divisions and subdivisions (1978 ASIC)	Males			Females			Persons		
	Full-time workers	Part-time workers	Total	Full-time workers	Part-time workers	Total	Full-time workers	Part-time workers	Total
COMMUNITY SERVICES.....	3,044	1,704	4,748	19,639	4,771	24,410	22,683	6,475	29,158
Health.....	1,240	..	1,240	14,138	1,836	15,974	15,378	1,836	17,214
Education, museum and library services.....	557	854	1,411	2,116	1,977	4,093	2,673	2,831	5,504
Welfare and religious institutions.....	..	441	441	1,097	633	1,731	1,097	1,075	2,172
Other community services.....	1,247	409	1,655	2,288	325	2,612	3,534	733	4,268
RECREATION, PERSONAL AND OTHER SERVICES.....	3,808	2,467	6,275	3,128	4,773	7,902	6,936	7,241	14,177
Entertainment and recreational services.....	893	228	1,120	748	688	1,436	1,641	916	2,556
Restaurants, hotels and clubs.....	2,383	1,909	4,292	1,479	3,313	4,792	3,862	5,222	9,084
Personal services.....	465	331	796	902	772	1,674	1,367	1,103	2,470
Private households employing staff.....	67	..	67	67	..	67
Total.....	89,520	9,665	99,185	74,447	16,597	91,044	163,967	26,262	190,229

See footnotes at end of table.

*** 011 ***



AGPS

15/03/

GRP450
1980

Unemplo

MARRIED

WORKER

Pro

Adm

Cle

Sal

Farm

Mine

Tran

Tran

Ser

NOT W

Look

Sto

Unemp

NOT MARR

WORKER

Pro

Adm

Cle

Sal

Farm

Mine

Tran

Tran

Ser

NOT W

Look

Sto

Unemp

TOTAL

WORKER

Pro

Adm

Cle

Sal

Farm

See foot

MICROGRAPHICS BUREAU

15/03/88 LABOUR FORCE ESTIMATES - AUGUST 1980

GRP450 13 -

GRP450 TABLE ES2 : EMPLOYED PERSONS AGED 15 TO 24(single years), BY SEX * FULLTIME/PARTTIME STATUS * INDUSTRY
DIVISIONS/SUBDIVISIONS ON 1981 CENSUS BENCHMARKS : AUGUST 1980-Continued

Employed, 21 years

Industry divisions and subdivisions (1978 ASIC)	Males			Females			Persons		
	Full-time workers	Part-time workers	Total	Full-time workers	Part-time workers	Total	Full-time workers	Part-time workers	Total
AGRICULTURE, FORESTRY, FISHING AND HUNTING.....	7,313	100	7,413	1,034	364	1,398	8,347	463	8,811
Agriculture and services to agriculture.....	7,049	100	7,148	1,034	364	1,398	8,083	463	8,546
Forestry and logging.....	122	..	122	122	..	122
Fishing and hunting.....	142	..	142	142	..	142
MINING.....	1,415	..	1,415	103	..	103	1,518	..	1,518
Metallic minerals.....	466	..	466	466	..	466
Coal.....	254	..	254	103	..	103	357	..	357
Oil and gas.....	108	..	108	108	..	108
Other mining.....	587	..	587	587	..	587
MANUFACTURING.....	29,605	565	30,169	6,959	809	7,768	36,564	1,374	37,938
Food, beverages and tobacco.....	3,188	166	3,354	906	336	1,242	4,094	502	4,596
Textiles.....	179	..	179	1,099	229	1,328	1,278	229	1,507
Knitting mills and clothing.....	242	..	242	1,563	..	1,563	1,806	..	1,806
Footwear.....
Wood, wood products and furniture.....	2,594	110	2,704	2,594	110	2,704
Paper, paper products, printing and publishing.....	2,788	242	3,030	711	244	955	3,499	486	3,985
Chemical, petroleum and coal products.....	289	..	289	876	..	876	1,165	..	1,165
Non-metallic mineral products.....	1,568	..	1,568	1,568	..	1,568
Basic metal products.....	4,383	47	4,430	809	..	809	5,192	47	5,239
Fabricated metal products.....	3,666	..	3,666	145	..	145	3,811	..	3,811
Transport equipment.....	4,761	..	4,761	4,761	..	4,761
Other machinery and equipment.....	4,290	..	4,290	744	..	744	5,034	..	5,034
Miscellaneous manufacturing.....	1,656	..	1,656	107	..	107	1,763	..	1,763
ELECTRICITY, GAS AND WATER.....	3,338	..	3,338	253	..	253	3,591	..	3,591
Electricity and gas.....	2,663	..	2,663	253	..	253	2,916	..	2,916
Water, sewerage and drainage.....	675	..	675	675	..	675
CONSTRUCTION.....	13,591	242	13,833	473	145	618	14,064	387	14,451
General construction.....	6,331	..	6,331	244	145	389	6,575	145	6,720
Special trade construction.....	7,260	242	7,502	229	..	229	7,489	242	7,732
WHOLESALE AND RETAIL TRADE.....	20,678	1,046	21,724	12,279	4,540	16,819	32,956	5,587	38,543
Wholesale trade.....	7,269	225	7,494	2,502	..	2,502	9,770	225	9,996
Retail trade.....	13,409	821	14,230	9,777	4,540	14,317	23,186	5,362	28,547
TRANSPORT AND STORAGE.....	6,265	254	6,519	2,312	..	2,312	8,577	254	8,831
Road transport.....	1,344	254	1,598	361	..	361	1,706	254	1,960
Railway transport.....	2,957	..	2,957	2,957	..	2,957
Water transport.....	630	..	630	235	..	235	865	..	865
Air transport.....	408	..	408	626	..	626	1,034	..	1,034
Other transport and storage.....	925	..	925	1,091	..	1,091	2,016	..	2,016
COMMUNICATION.....	1,961	..	1,961	1,706	290	1,996	3,668	290	3,958
FINANCE, PROPERTY AND BUSINESS SERVICES.....	5,940	244	6,184	13,803	721	14,524	19,743	965	20,708
Finance and investment.....	2,617	..	2,617	7,640	107	7,747	10,257	107	10,364
Insurance and services to insurance.....	348	..	348	1,460	..	1,460	1,807	..	1,807
Property and business services.....	2,976	244	3,219	4,703	614	5,318	7,679	858	8,537
PUBLIC ADMINISTRATION AND DEFENCE.....	3,539	301	3,840	4,552	500	5,052	8,091	801	8,892
Public administration.....	3,163	301	3,464	4,121	500	4,621	7,284	801	8,085
Defence.....	376	..	376	431	..	431	807	..	807

See footnotes at end of table.



15/03/88

GRP450 T
1980-Con

Unemploy

TOTAL
WORKED
Mine
Tran
Trad
L
Serv
NOT WK
Look
Stoo
Unempl

See foot



MICROGRAPHICS BUREAU

15/03/88 LABOUR FORCE ESTIMATES - AUGUST 1980

GRP450 14 -

GRP450 TABLE ES2 : EMPLOYED PERSONS AGED 15 TO 24(single years), BY SEX * FULLTIME/PARTTIME STATUS * INDUSTRY
 DIVISIONS/SUBDIVISIONS ON 1981 CENSUS BENCHMARKS : AUGUST 1980-Continued

Employed, 21 years

Industry divisions and subdivisions (1978 ASIC)	Males			Females			Persons		
	Full-time workers	Part-time workers	Total	Full-time workers	Part-time workers	Total	Full-time workers	Part-time workers	Total
COMMUNITY SERVICES.....	3,175	1,063	4,235	25,143	3,391	28,534	28,315	4,454	32,769
Health.....	1,217	-	1,217	16,428	1,165	17,593	17,645	1,165	18,810
Education, museum and library services.....	421	699	1,120	4,791	2,103	6,894	5,213	2,802	8,015
Welfare and religious institutions.....	-	110	110	1,260	-	1,260	1,260	110	1,369
Other community services.....	1,534	254	1,788	2,664	123	2,788	4,198	377	4,575
RECREATION, PERSONAL AND OTHER SERVICES.....	2,090	1,084	3,174	4,527	2,610	7,137	6,617	3,694	10,311
Entertainment and recreational services.....	953	108	1,062	974	198	1,171	1,927	306	2,233
Restaurants, hotels and clubs.....	861	721	1,582	1,669	1,266	2,935	2,530	1,988	4,518
Personal services.....	276	-	276	1,655	906	2,562	1,931	906	2,838
Private households employing staff.....	-	254	254	229	240	469	229	494	723
Total.....	98,908	4,898	103,806	73,145	13,371	86,515	172,052	18,268	190,321

See footnotes at end of table.



15/03/88

GRP450 T
1980-Con

Unemploy

MARRIED

WORKED

Prof

Admi

Cler

Sale

Farm

Mine

Tran

Trad

L

Serv

NOT WK

Look

Stoo

Unempl

NOT MARR

WORKED

Prof

Admi

Cler

Sale

Farm

Mine

Tran

Trad

L

Serv

NOT WK

Look

Stoo

Unempl

TOTAL

WORKED

Prof

Admi

Cler

Sale

Farm

See foot



MICROGRAPHICS BUREAU

15/03/88 LABOUR FORCE ESTIMATES - AUGUST 1980

GRP450 15 -

GRP450 TABLE ES2 : EMPLOYED PERSONS AGED 15 TO 24(single years), BY SEX * FULLTIME/PARTTIME STATUS * INDUSTRY
 DIVISIONS/SUBDIVISIONS ON 1981 CENSUS BENCHMARKS : AUGUST 1980-Continued

Employed, 22 years

Industry divisions and subdivisions (1978 ASIC)	Males			Females			Persons		
	Full-time workers	Part-time workers	Total	Full-time workers	Part-time workers	Total	Full-time workers	Part-time workers	Total
AGRICULTURE, FORESTRY, FISHING AND HUNTING.....	6,391	463	6,855	1,247	647	1,893	7,638	1,110	8,748
Agriculture and services to agriculture.....	5,046	463	5,509	1,032	535	1,567	6,079	998	7,077
Forestry and logging.....	872	..	872	214	112	326	1,087	112	1,198
Fishing and hunting.....	473	..	473	473	..	473
MINING.....	2,462	..	2,462	369	..	369	2,831	..	2,831
Metallic minerals.....	1,212	..	1,212	110	..	110	1,322	..	1,322
Coal.....	837	..	837	160	..	160	997	..	997
Oil and gas.....
Other mining.....	413	..	413	99	..	99	512	..	512
MANUFACTURING.....	22,387	355	22,742	7,024	898	7,922	29,411	1,253	30,664
Food, beverages and tobacco.....	4,144	88	4,232	1,001	325	1,326	5,145	413	5,559
Textiles.....	138	..	138	226	..	226	364	..	364
Knitting mills and clothing.....	534	267	802	2,226	99	2,325	2,760	366	3,126
Footwear.....	187	..	187	187	..	187
Wood, wood products and furniture.....	2,744	..	2,744	728	214	942	3,471	214	3,686
Paper, paper products, printing and publishing.....	2,054	..	2,054	762	259	1,021	2,815	259	3,075
Chemical, petroleum and coal products.....	1,362	..	1,362	1,362	..	1,362
Non-metallic mineral products.....	758	..	758	210	..	210	968	..	968
Basic metal products.....	2,400	..	2,400	214	..	214	2,615	..	2,615
Fabricated metal products.....	1,949	..	1,949	111	..	111	2,060	..	2,060
Transport equipment.....	1,964	..	1,964	408	..	408	2,372	..	2,372
Other machinery and equipment.....	3,589	..	3,589	226	..	226	3,815	..	3,815
Miscellaneous manufacturing.....	564	..	564	912	..	912	1,476	..	1,476
ELECTRICITY, GAS AND WATER.....	1,985	..	1,985	486	..	486	2,470	..	2,470
Electricity and gas.....	1,762	..	1,762	275	..	275	2,037	..	2,037
Water, sewerage and drainage.....	223	..	223	210	..	210	433	..	433
CONSTRUCTION.....	12,200	602	12,802	573	547	1,120	12,773	1,149	13,922
General construction.....	5,165	415	5,580	272	226	498	5,437	642	6,079
Special trade construction.....	7,035	187	7,222	301	320	621	7,336	507	7,843
WHOLESALE AND RETAIL TRADE.....	18,697	1,027	19,724	11,980	2,529	14,509	30,676	3,557	34,233
Wholesale trade.....	5,573	187	5,760	3,851	453	4,303	9,424	639	10,064
Retail trade.....	13,123	840	13,964	8,129	2,077	10,206	21,252	2,917	24,169
TRANSPORT AND STORAGE.....	8,664	187	8,851	1,514	210	1,724	10,178	397	10,575
Road transport.....	2,995	187	3,182	602	210	813	3,597	397	3,994
Railway transport.....	2,966	..	2,966	380	..	380	3,346	..	3,346
Water transport.....	415	..	415	415	..	415
Air transport.....	874	..	874	210	..	210	1,085	..	1,085
Other transport and storage.....	1,414	..	1,414	321	..	321	1,735	..	1,735
COMMUNICATION.....	1,357	..	1,357	770	..	770	2,127	..	2,127
FINANCE, PROPERTY AND BUSINESS SERVICES.....	7,060	88	7,148	11,557	1,134	12,692	18,617	1,223	19,840
Finance and investment.....	2,833	..	2,833	5,418	226	5,644	8,250	226	8,477
Insurance and services to insurance.....	1,183	..	1,183	2,911	..	2,911	4,094	..	4,094
Property and business services.....	3,044	88	3,132	3,229	908	4,137	6,273	996	7,269
PUBLIC ADMINISTRATION AND DEFENCE.....	4,426	..	4,426	4,636	..	4,636	9,062	..	9,062
Public administration.....	3,897	..	3,897	4,283	..	4,283	8,180	..	8,180
Defence.....	529	..	529	353	..	353	882	..	882

See footnotes at end of table.



15/03/88

GRP450 T
1980-Con

Unemploy

TOTAL
WORKED
Mine
Tran
Trad
L
Serv
NOT WK
Look
Stoo
Unempl

See foot



MICROGRAPHICS BUREAU

15/03/88 LABOUR FORCE ESTIMATES - AUGUST 1980

GRP450 16 -

GRP450 TABLE ES2 : EMPLOYED PERSONS AGED 15 TO 24(single years), BY SEX * FULLTIME/PARTTIME STATUS * INDUSTRY
 DIVISIONS/SUBDIVISIONS ON 1981 CENSUS BENCHMARKS : AUGUST 1980-Continued

Employed, 22 years

Industry divisions and subdivisions (1978 ASIC)	Males			Females			Persons		
	Full-time workers	Part-time workers	Total	Full-time workers	Part-time workers	Total	Full-time workers	Part-time workers	Total
COMMUNITY SERVICES.....	7,628	728	8,357	17,900	4,761	22,662	25,528	5,490	31,018
Health.....	2,698	-	2,698	10,282	1,583	11,865	12,980	1,583	14,563
Education, museum and library services.....	2,066	728	2,794	5,965	2,791	8,757	8,031	3,520	11,551
Welfare and religious institutions.....	525	-	525	807	277	1,084	1,332	277	1,609
Other community services.....	2,339	-	2,339	846	111	956	3,185	111	3,296
RECREATION, PERSONAL AND OTHER SERVICES.....	5,026	2,422	7,447	4,549	4,639	9,188	9,575	7,060	16,635
Entertainment and recreational services.....	1,741	454	2,195	1,270	911	2,181	3,011	1,365	4,376
Restaurants, hotels and clubs.....	2,145	1,781	3,925	1,975	2,732	4,707	4,120	4,513	8,632
Personal services.....	1,140	187	1,327	1,093	405	1,499	2,233	592	2,825
Private households employing staff.....	-	-	-	211	590	801	211	590	801
Total.....	98,282	5,873	104,155	62,605	15,365	77,971	160,888	21,238	182,126

See footnotes at end of table.



15/03/88

GRP450 T
1980-Con

Unemploy

MARRIED
WORKED
Prof
Admi
Cler
Sale
Farm
Mine
Tran
Trad
L
Serv
NOT WK
Look
Stoo
Unempl

NOT MARR
WORKED
Prof
Admi
Cler
Sale
Farm
Mine
Tran
Trad
L
Serv
NOT WK
Look
Stoo
Unempl

TOTAL
WORKED
Prof
Admi
Cler
Sale
Farm

See foot



MICROGRAPHICS BUREAU

15/03/88 LABOUR FORCE ESTIMATES - AUGUST 1980

GRP450 17 -

GRP450 TABLE ES2 : EMPLOYED PERSONS AGED 15 TO 24(single years), BY SEX * FULLTIME/PARTTIME STATUS * INDUSTRY
DIVISIONS/SUBDIVISIONS ON 1981 CENSUS BENCHMARKS : AUGUST 1980-Continued

Employed, 23 years

Industry divisions and subdivisions (1978 ASIC)	Males			Females			Persons		
	Full-time workers	Part-time workers	Total	Full-time workers	Part-time workers	Total	Full-time workers	Part-time workers	Total
AGRICULTURE, FORESTRY, FISHING AND HUNTING.....	8,689	436	9,125	892	566	1,457	9,581	1,002	10,583
Agriculture and services to agriculture.....	8,055	436	8,492	892	566	1,457	8,947	1,002	9,949
Forestry and logging.....	284	..	284	284	..	284
Fishing and hunting.....	349	..	349	349	..	349
MINING.....	2,434	251	2,684	218	..	218	2,652	251	2,903
Metallic minerals.....	855	..	855	855	..	855
Coal.....	1,137	251	1,388	218	..	218	1,355	251	1,606
Oil and gas.....
Other mining.....	442	..	442	442	..	442
MANUFACTURING.....	21,780	336	22,116	7,364	1,071	8,434	29,144	1,407	30,550
Food, beverages and tobacco.....	1,980	..	1,980	155	302	457	2,135	302	2,436
Textiles.....	295	..	295	712	..	712	1,007	..	1,007
Knitting mills and clothing.....	419	..	419	826	203	1,029	1,245	203	1,448
Footwear.....	696	..	696	696	..	696
Wood, wood products and furniture.....	2,169	127	2,296	135	99	234	2,304	225	2,529
Paper, paper products, printing and publishing.....	1,445	..	1,445	1,283	..	1,283	2,728	..	2,728
Chemical, petroleum and coal products.....	86	..	86	86	..	86
Non-metallic mineral products.....	1,167	..	1,167	1,034	..	1,034	2,201	..	2,201
Basic metal products.....	2,031	..	2,031	99	..	99	2,129	..	2,129
Fabricated metal products.....	1,526	210	1,735	164	234	398	1,690	443	2,134
Transport equipment.....	4,134	..	4,134	541	..	541	4,675	..	4,675
Other machinery and equipment.....	4,621	..	4,621	1,398	234	1,631	6,019	234	6,252
Miscellaneous manufacturing.....	1,907	..	1,907	322	..	322	2,230	..	2,230
ELECTRICITY, GAS AND WATER.....	2,182	..	2,182	566	..	566	2,748	..	2,748
Electricity and gas.....	1,972	..	1,972	566	..	566	2,538	..	2,538
Water, sewerage and drainage.....	210	..	210	210	..	210
CONSTRUCTION.....	11,384	1,625	13,008	819	617	1,436	12,203	2,242	14,444
General construction.....	5,784	285	6,069	819	..	819	6,603	285	6,888
Special trade construction.....	5,600	1,340	6,940	..	617	617	5,600	1,957	7,557
WHOLESALE AND RETAIL TRADE.....	16,590	619	17,209	11,234	2,220	13,455	27,825	2,839	30,664
Wholesale trade.....	6,450	..	6,450	3,514	373	3,887	9,964	373	10,337
Retail trade.....	10,140	619	10,759	7,720	1,847	9,567	17,860	2,466	20,326
TRANSPORT AND STORAGE.....	5,527	583	6,110	1,841	290	2,131	7,367	873	8,241
Road transport.....	2,385	583	2,968	394	290	684	2,779	873	3,652
Railway transport.....	2,639	..	2,639	571	..	571	3,210	..	3,210
Water transport.....	365	..	365	155	..	155	520	..	520
Air transport.....	138	..	138	290	..	290	428	..	428
Other transport and storage.....	431	..	431	431	..	431
COMMUNICATION.....	2,780	..	2,780	2,260	..	2,260	5,041	..	5,041
FINANCE, PROPERTY AND BUSINESS SERVICES.....	8,984	360	9,344	9,669	716	10,385	18,653	1,076	19,729
Finance and investment.....	2,931	..	2,931	4,377	..	4,377	7,308	..	7,308
Insurance and services to insurance.....	1,069	..	1,069	2,296	..	2,296	3,365	..	3,365
Property and business services.....	4,984	360	5,344	2,995	716	3,711	7,979	1,076	9,055
PUBLIC ADMINISTRATION AND DEFENCE.....	5,777	253	6,030	5,703	604	6,307	11,480	857	12,336
Public administration.....	4,885	253	5,138	5,248	604	5,852	10,133	857	10,990
Defence.....	891	..	891	455	..	455	1,346	..	1,346

See footnotes at end of table.



15/03/88

GRP450 T
1980-Con

Unemploy

TOTAL
WORKED
Mine
Tran
Trad
L
Serv
NOT WK
Look
Stoo
Unempl

.. C



MICROGRAPHICS BUREAU

15/03/88 LABOUR FORCE ESTIMATES - AUGUST 1980

GRP450 18 -

GRP450 TABLE ES2 : EMPLOYED PERSONS AGED 15 TO 24(single years), BY SEX * FULLTIME/PARTTIME STATUS * INDUSTRY
 DIVISIONS/SUBDIVISIONS ON 1981 CENSUS BENCHMARKS : AUGUST 1980-Continued

Employed, 23 years

Industry divisions and subdivisions (1978 ASIC)	Males			Females			Persons		
	Full-time workers	Part-time workers	Total	Full-time workers	Part-time workers	Total	Full-time workers	Part-time workers	Total
COMMUNITY SERVICES.....	8,259	1,169	9,428	18,133	3,893	22,026	26,392	5,062	31,454
Health.....	2,985	..	2,985	8,125	1,583	9,709	11,110	1,583	12,693
Education, museum and library services.....	3,205	601	3,805	8,691	2,309	11,000	11,896	2,910	14,806
Welfare and religious institutions.....	712	359	1,071	415	..	415	1,127	359	1,486
Other community services.....	1,357	210	1,567	902	..	902	2,259	210	2,469
RECREATION, PERSONAL AND OTHER SERVICES.....	3,430	483	3,913	4,931	3,745	8,676	8,360	4,228	12,588
Entertainment and recreational services.....	604	118	721	285	218	503	888	336	1,224
Restaurants, hotels and clubs.....	2,257	365	2,622	3,450	2,931	6,381	5,707	3,296	9,003
Personal services.....	569	..	569	1,196	111	1,306	1,765	111	1,876
Private households employing staff.....	485	485	..	485	485
Total.....	97,814	6,114	103,929	63,630	13,721	77,351	161,445	19,835	181,280

See footnotes at end of table.



15/03/88

GRP450 T
BENCHMAR

Unemploy

MARRIED

WORKED

Prof

Admi

Cler

Sale

Farm

Mine

Tran

Trad

L

Serv

NOT WK

Look

Stoo

Unempl

NOT MARR

WORKED

Prof

Admi

Cler

Sale

Farm

Mine

Tran

Trad

L

Serv

NOT WK

Look

Stoo

Unempl

TOTAL

WORKED

Prof

Admi

Cler

Sale

Farm

Mine

Tran

See foot



MICROGRAPHICS BUREAU

15/03/88 LABOUR FORCE ESTIMATES - AUGUST 1980

GRP450 19 -

GRP450 TABLE ES2 : EMPLOYED PERSONS AGED 15 TO 24 (single years), BY SEX * FULLTIME/PARTTIME STATUS * INDUSTRY
 DIVISIONS/SUBDIVISIONS ON 1981 CENSUS BENCHMARKS : AUGUST 1980-Continued

Employed, 24 years

Industry divisions and subdivisions (1978 ASIC)	Males			Females			Persons		
	Full-time workers	Part-time workers	Total	Full-time workers	Part-time workers	Total	Full-time workers	Part-time workers	Total
AGRICULTURE, FORESTRY, FISHING AND HUNTING.....	6,714	..	6,714	514	676	1,189	7,228	676	7,904
Agriculture and services to agriculture.....	6,005	..	6,005	514	676	1,189	6,518	676	7,194
Forestry and logging.....	348	..	348	348	..	348
Fishing and hunting.....	361	..	361	361	..	361
MINING.....	2,231	..	2,231	63	..	63	2,294	..	2,294
Metallic minerals.....	1,214	..	1,214	63	..	63	1,278	..	1,278
Coal.....	703	..	703	703	..	703
Oil and gas.....
Other mining.....	314	..	314	314	..	314
MANUFACTURING.....	25,422	205	25,627	5,772	1,364	7,136	31,195	1,569	32,763
Food, beverages and tobacco.....	4,493	205	4,698	1,523	350	1,873	6,016	555	6,571
Textiles.....	426	..	426	358	..	358	784	..	784
Knitting mills and clothing.....	624	..	624	1,066	..	1,066	1,690	..	1,690
Footwear.....	205	..	205	205	..	205
Wood, wood products and furniture.....	1,467	..	1,467	63	..	63	1,531	..	1,531
Paper, paper products, printing and publishing.....	2,701	..	2,701	554	480	1,034	3,255	480	3,735
Chemical, petroleum and coal products.....	849	..	849	686	..	686	1,535	..	1,535
Non-metallic mineral products.....	1,268	..	1,268	1,268	..	1,268
Basic metal products.....	2,903	..	2,903	2,903	..	2,903
Fabricated metal products.....	3,362	..	3,362	96	316	412	3,458	316	3,774
Transport equipment.....	2,243	..	2,243	207	..	207	2,450	..	2,450
Other machinery and equipment.....	4,347	..	4,347	1,120	218	1,338	5,467	218	5,685
Miscellaneous manufacturing.....	534	..	534	98	..	98	632	..	632
ELECTRICITY, GAS AND WATER.....	2,119	..	2,119	413	..	413	2,533	..	2,533
Electricity and gas.....	1,676	..	1,676	207	..	207	1,883	..	1,883
Water, sewerage and drainage.....	443	..	443	207	..	207	649	..	649
CONSTRUCTION.....	14,269	209	14,478	610	770	1,380	14,879	979	15,858
General construction.....	8,395	..	8,395	305	218	523	8,700	218	8,918
Special trade construction.....	5,874	209	6,083	305	552	857	6,179	761	6,940
WHOLESALE AND RETAIL TRADE.....	13,881	211	14,091	8,991	3,353	12,345	22,872	3,564	26,436
Wholesale trade.....	3,801	..	3,801	2,706	718	3,424	6,506	718	7,225
Retail trade.....	10,080	211	10,291	6,286	2,635	8,921	16,366	2,845	19,211
TRANSPORT AND STORAGE.....	7,050	336	7,386	1,544	258	1,801	8,593	594	9,187
Road transport.....	3,404	336	3,740	96	258	353	3,500	594	4,094
Railway transport.....	2,477	..	2,477	2,477	..	2,477
Water transport.....	156	..	156	207	..	207	363	..	363
Air transport.....	541	..	541	541	..	541
Other transport and storage.....	470	..	470	1,241	..	1,241	1,711	..	1,711
COMMUNICATION.....	3,541	105	3,646	..	760	760	3,541	865	4,406
FINANCE, PROPERTY AND BUSINESS SERVICES.....	8,138	209	8,347	10,513	1,252	11,765	18,651	1,460	20,111
Finance and investment.....	4,162	..	4,162	5,066	492	5,558	9,228	492	9,720
Insurance and services to insurance.....	1,097	..	1,097	1,968	..	1,968	3,065	..	3,065
Property and business services.....	2,879	209	3,088	3,479	760	4,239	6,358	969	7,327
PUBLIC ADMINISTRATION AND DEFENCE.....	7,165	..	7,165	4,979	..	4,979	12,143	..	12,143
Public administration.....	6,339	..	6,339	4,782	..	4,782	11,121	..	11,121
Defence.....	825	..	825	197	..	197	1,022	..	1,022

See footnotes at end of table.



15/03/88

GRP450 T BENCHMARK

Unemploy

TOTAL

WORKED

Trad

L

Serv

NOT WK

Look

Stoo

Unempl

See foot



MICROGRAPHICS BUREAU

15/03/88 LABOUR FORCE ESTIMATES - AUGUST 1980

GRP450 20 -

GRP450 TABLE ES2 : EMPLOYED PERSONS AGED 15 TO 24(single years), BY SEX * FULLTIME/PARTTIME STATUS * INDUSTRY
DIVISIONS/SUBDIVISIONS ON 1981 CENSUS BENCHMARKS : AUGUST 1980-Continued

Employed, 24 years

Industry divisions and subdivisions (1978 ASIC)	Males			Females			Persons		
	Full-time workers	Part-time workers	Total	Full-time workers	Part-time workers	Total	Full-time workers	Part-time workers	Total
COMMUNITY SERVICES.....	11,241	1,058	12,299	18,419	4,905	23,324	29,660	5,963	35,623
Health.....	2,783	..	2,783	7,432	2,099	9,531	10,215	2,099	12,314
Education, museum and library services.....	5,065	644	5,710	9,114	2,415	11,529	14,179	3,059	17,239
Welfare and religious institutions.....	..	209	209	785	152	936	785	360	1,145
Other community services.....	3,393	205	3,598	1,088	240	1,328	4,481	445	4,926
RECREATION, PERSONAL AND OTHER SERVICES.....	4,135	905	5,040	4,430	2,244	6,674	8,565	3,149	11,714
Entertainment and recreational services.....	939	233	1,172	669	305	974	1,608	538	2,146
Restaurants, hotels and clubs.....	2,618	310	2,928	2,134	1,330	3,464	4,752	1,641	6,393
Personal services.....	369	234	604	1,516	609	2,125	1,885	843	2,728
Private households employing staff.....	209	128	336	110	..	110	319	128	447
Total.....	105,906	3,237	109,143	56,248	15,581	71,829	162,154	18,819	180,972

See footnotes at end of table.



15/03/88

GRP450 T
BENCHMAR

Unemploy

MARRIED
WORKED
Prof
Admi
Cler
Sale
Farm
Mine
Tran
Trad
L
Serv
NOT WK
Look
Stoo
Unempl.

NOT MARR
WORKED
Prof
Admi
Cler
Sale
Farm
Mine
Tran
Trad
L
Serv
NOT WK
Look
Stoo
Unempl.

TOTAL
WORKED
Prof
Admi
Cler
Sale
Farm
Mine
Tran

See foot

**MICROGRAPHICS BUREAU**

15/03/88 LABOUR FORCE ESTIMATES - AUGUST 1980

GRP450 21 -

GRP450 TABLE ES2 : EMPLOYED PERSONS AGED 15 TO 24(single years), BY SEX * FULLTIME/PARTTIME STATUS * INDUSTRY
DIVISIONS/SUBDIVISIONS ON 1981 CENSUS BENCHMARKS : AUGUST 1980-Continued

Employed, 15-19 years

Industry divisions and subdivisions (1978 ASIC)	Males			Females			Persons		
	Full-time workers	Part-time workers	Total	Full-time workers	Part-time workers	Total	Full-time workers	Part-time workers	Total
AGRICULTURE, FORESTRY, FISHING AND HUNTING	21,464	3,958	25,421	2,059	3,242	5,302	23,523	7,200	30,723
Agriculture and services to agriculture	18,682	3,790	22,473	1,867	3,109	4,976	20,549	6,899	27,448
Forestry and logging	1,001	..	1,001	192	..	192	1,194	..	1,194
Fishing and hunting	1,780	167	1,947	..	133	133	1,780	301	2,080
MINING	4,055	..	4,055	745	156	901	4,799	156	4,956
Metallic minerals	1,098	..	1,098	184	156	340	1,281	156	1,437
Coal	1,441	..	1,441	423	..	423	1,864	..	1,864
Oil and gas
Other mining	1,515	..	1,515	138	..	138	1,654	..	1,654
MANUFACTURING	95,540	5,699	101,239	29,499	4,550	34,048	125,039	10,249	135,287
Food, beverages and tobacco	10,088	449	10,537	6,267	2,002	8,269	16,355	2,452	18,807
Textiles	2,049	..	2,049	1,619	..	1,619	3,668	..	3,668
Knitting mills and clothing	1,076	..	1,076	7,305	853	8,158	8,380	853	9,234
Footwear	427	..	427	..	228	228	427	228	655
Wood, wood products and furniture	12,195	296	12,491	1,629	..	1,629	13,824	296	14,120
Paper, paper products, printing and publishing	6,647	2,092	8,739	3,971	855	4,826	10,618	2,947	13,565
Chemical, petroleum and coal products	2,760	73	2,833	1,101	106	1,208	3,862	179	4,041
Non-metallic mineral products	2,406	..	2,406	2,406	..	2,406
Basic metal products	9,760	228	9,988	100	..	100	9,861	228	10,088
Fabricated metal products	13,949	474	14,423	1,094	..	1,094	15,043	474	15,517
Transport equipment	14,161	742	14,903	1,247	..	1,247	15,409	742	16,151
Other machinery and equipment	15,034	1,105	16,139	4,041	216	4,256	19,074	1,320	20,395
Miscellaneous manufacturing	4,988	240	5,228	1,124	289	1,414	6,112	529	6,641
ELECTRICITY, GAS AND WATER	4,055	85	4,140	2,353	..	2,353	6,409	85	6,493
Electricity and gas	2,535	85	2,619	1,839	..	1,839	4,374	85	4,458
Water, sewerage and drainage	1,521	..	1,521	514	..	514	2,035	..	2,035
CONSTRUCTION	30,785	2,730	33,515	2,531	414	2,945	33,316	3,144	36,461
General construction	12,636	1,632	14,268	1,330	194	1,524	13,966	1,826	15,793
Special trade construction	18,149	1,098	19,247	1,201	220	1,421	19,350	1,318	20,668
WHOLESALE AND RETAIL TRADE	76,193	35,284	111,477	81,653	51,886	133,538	157,846	87,170	245,016
Wholesale trade	15,766	1,109	16,875	14,959	1,543	16,503	30,725	2,653	33,377
Retail trade	60,428	34,175	94,603	66,693	50,342	117,035	127,121	84,517	211,638
TRANSPORT AND STORAGE	13,399	1,035	14,434	4,718	239	4,958	18,117	1,274	19,391
Road transport	3,909	752	4,662	2,236	239	2,475	6,145	992	7,137
Railway transport	6,312	..	6,312	6,312	..	6,312
Water transport	1,194	73	1,267	1,194	73	1,267
Air transport	639	210	848	701	..	701	1,339	210	1,549
Other transport and storage	1,344	..	1,344	1,782	..	1,782	3,126	..	3,126
COMMUNICATION	2,917	206	3,123	2,088	293	2,382	5,006	499	5,505
FINANCE, PROPERTY AND BUSINESS SERVICES	14,658	2,465	17,123	36,402	1,303	37,705	51,061	3,768	54,829
Finance and investment	9,714	68	9,782	15,345	353	15,699	25,059	421	25,481
Insurance and services to insurance	2,702	..	2,702	4,962	227	5,188	7,663	227	7,890
Property and business services	2,243	2,397	4,640	16,095	723	16,819	18,338	3,120	21,459
PUBLIC ADMINISTRATION AND DEFENCE	6,878	179	7,057	8,849	612	9,462	15,728	791	16,519
Public administration	6,012	179	6,190	8,300	612	8,912	14,312	791	15,103
Defence	867	..	867	549	..	549	1,416	..	1,416

See footnotes at end of table.



15/03/88

GRP450 T
BENCHMAR

Unemploy

TOTAL
WORKED
Trac
L
Serv
NOT WK
Look
Stoo
Unempl

See foot



MICROGRAPHICS BUREAU

15/03/88 LABOUR FORCE ESTIMATES - AUGUST 1980

GRP450 22 -

GRP450 TABLE ES2 : EMPLOYED PERSONS AGED 15 TO 24(single years), BY SEX * FULLTIME/PARTTIME STATUS * INDUSTRY
DIVISIONS/SUBDIVISIONS ON 1981 CENSUS BENCHMARKS : AUGUST 1980-Continued

Employed, 15-19 years

Industry divisions and subdivisions (1978 ASIC)	Males			Females			Persons		
	Full-time workers	Part-time workers	Total	Full-time workers	Part-time workers	Total	Full-time workers	Part-time workers	Total
COMMUNITY SERVICES.....	9,025	2,509	11,534	36,205	6,983	43,188	45,230	9,492	54,722
Health.....	4,499	653	5,152	27,179	3,045	30,225	31,678	3,698	35,376
Education, museum and library services.....	846	1,035	1,881	3,752	2,824	6,576	4,599	3,859	8,457
Welfare and religious institutions.....	780	718	1,498	2,777	1,114	3,891	3,557	1,832	5,388
Other community services.....	2,900	103	3,004	2,496		2,496	5,397	103	5,500
RECREATION, PERSONAL AND OTHER SERVICES.....	9,590	8,708	18,298	17,226	13,159	30,385	26,816	21,867	48,683
Entertainment and recreational services.....	2,077	2,444	4,521	2,404	2,069	4,473	4,481	4,513	8,994
Restaurants, hotels and clubs.....	6,277	4,763	11,040	5,670	7,728	13,398	11,947	12,491	24,438
Personal services.....	1,236	752	1,989	9,051	1,846	10,897	10,287	2,598	12,885
Private households employing staff.....		749	749	100	1,516	1,617	100	2,266	2,366
Total.....	288,560	62,857	351,417	224,329	82,838	307,167	512,889	145,694	658,583

See footnotes at end of table.

*** J12 ***



15/03/88

GRP450 T BENCHMARKS

Unemploy

MARRIED WORKED Prof Admi Cler Sale Farm Mine Tran

Serv NOT WK Look Stoo Unempl

NOT MARR WORKED Prof Admi Cler Sale Farm Mine Tran

Serv NOT WK Look Stoo Unempl

TOTAL WORKED Prof Admi Cler Sale Farm Mine Tran

See foot

MICROGRAPHICS BUREAU

15/03/88 LABOUR FORCE ESTIMATES - AUGUST 1980

GRP450 23 -

 GRP450 TABLE ES2 : EMPLOYED PERSONS AGED 15 TO 24(single years), BY SEX * FULLTIME/PARTTIME STATUS * INDUSTRY
 DIVISIONS/SUBDIVISIONS ON 1981 CENSUS BENCHMARKS : AUGUST 1980-Continued

Employed, 20-24 years

Industry divisions and subdivisions (1978 ASIC)	Males			Females			Persons		
	Full-time workers	Part-time workers	Total	Full-time workers	Part-time workers	Total	Full-time workers	Part-time workers	Total
AGRICULTURE, FORESTRY, FISHING AND HUNTING.....	34,433	999	35,432	4,722	2,357	7,078	39,154	3,356	42,510
Agriculture and services to agriculture.....	31,011	999	32,010	4,349	2,245	6,594	35,360	3,244	38,604
Forestry and logging.....	2,096	..	2,096	372	112	484	2,468	112	2,580
Fishing and hunting.....	1,326	..	1,326	1,326	..	1,326
MINING.....	11,385	251	11,636	1,019	..	1,019	12,404	251	12,654
Metallic minerals.....	5,269	..	5,269	332	..	332	5,600	..	5,600
Coal.....	3,631	251	3,881	482	..	482	4,112	251	4,363
Oil and gas.....	208	..	208	208	..	208
Other mining.....	2,278	..	2,278	205	..	205	2,483	..	2,483
MANUFACTURING.....	125,661	1,663	127,325	36,246	4,246	40,492	161,908	5,910	167,817
Food, beverages and tobacco.....	17,229	661	17,891	4,743	1,418	6,161	21,972	2,080	24,051
Textiles.....	1,479	..	1,479	2,395	229	2,624	3,874	229	4,103
Knitting mills and clothing.....	2,031	267	2,298	7,767	302	8,068	9,798	569	10,366
Footwear.....	833	..	833	981	..	981	1,814	..	1,814
Wood, wood products and furniture.....	12,178	236	12,415	1,609	313	1,922	13,787	549	14,337
Paper, paper products, printing and publishing.....	11,326	242	11,568	4,675	983	5,658	16,001	1,225	17,226
Chemical, petroleum and coal products.....	3,540	..	3,540	1,562	..	1,562	5,102	..	5,102
Non-metallic mineral products.....	5,925	..	5,925	1,479	..	1,479	7,404	..	7,404
Basic metal products.....	14,389	47	14,436	1,122	..	1,122	15,511	47	15,557
Fabricated metal products.....	13,498	210	13,707	734	550	1,284	14,232	760	14,991
Transport equipment.....	17,567	..	17,567	2,121	..	2,121	19,688	..	19,688
Other machinery and equipment.....	20,289	..	20,289	4,772	452	5,224	25,061	452	25,513
Miscellaneous manufacturing.....	5,377	..	5,377	2,287	..	2,287	7,663	..	7,663
ELECTRICITY, GAS AND WATER.....	11,976	..	11,976	2,390	..	2,390	14,366	..	14,366
Electricity and gas.....	10,275	..	10,275	1,973	..	1,973	12,248	..	12,248
Water, sewerage and drainage.....	1,702	..	1,702	417	..	417	2,119	..	2,119
CONSTRUCTION.....	61,511	3,323	64,834	3,209	2,291	5,500	64,720	5,614	70,333
General construction.....	30,485	903	31,388	1,875	589	2,464	32,360	1,492	33,851
Special trade construction.....	31,026	2,420	33,446	1,334	1,702	3,036	32,360	4,122	36,482
WHOLESALE AND RETAIL TRADE.....	90,278	5,920	96,199	61,900	18,745	80,645	152,179	24,665	176,844
Wholesale trade.....	29,639	412	30,051	15,687	2,048	17,734	45,325	2,460	47,785
Retail trade.....	60,640	5,508	66,148	46,214	16,697	62,911	106,853	22,205	129,059
TRANSPORT AND STORAGE.....	31,436	1,572	33,008	8,836	917	9,753	40,272	2,488	42,760
Road transport.....	11,371	1,572	12,943	1,688	758	2,446	13,059	2,329	15,389
Railway transport.....	12,836	..	12,836	1,555	..	1,555	14,391	..	14,391
Water transport.....	2,306	..	2,306	763	..	763	3,069	..	3,069
Air transport.....	1,962	..	1,962	1,221	159	1,380	3,183	159	3,341
Other transport and storage.....	2,961	..	2,961	3,609	..	3,609	6,570	..	6,570
COMMUNICATION.....	10,631	105	10,736	5,380	1,049	6,429	16,010	1,155	17,165
FINANCE, PROPERTY AND BUSINESS SERVICES.....	36,867	2,078	38,945	61,128	4,194	65,322	97,994	6,272	104,266
Finance and investment.....	16,600	..	16,600	30,530	1,036	31,567	47,130	1,036	48,167
Insurance and services to insurance.....	4,688	232	4,920	10,885	..	10,885	15,573	232	15,805
Property and business services.....	15,578	1,847	17,425	19,713	3,157	22,870	35,291	5,004	40,295
PUBLIC ADMINISTRATION AND DEFENCE.....	24,420	793	25,212	24,447	1,104	25,550	48,867	1,896	50,763
Public administration.....	21,275	793	22,068	22,777	1,104	23,880	44,052	1,896	45,948
Defence.....	3,144	..	3,144	1,670	..	1,670	4,815	..	4,815

See footnotes at end of table.

*** K12 ***

15/03/88

 GRP450 T
BENCHMARKS

Unemploy

 TOTAL
WORKED
Trad
L
Serv
NOT WK
Look
Stoo
Unempl

.. C

MICROGRAPHICS BUREAU

15/03/88 LABOUR FORCE ESTIMATES - AUGUST 1980

GRP450 24 -

GRP450 TABLE ES2 : EMPLOYED PERSONS AGED 15 TO 24(single years), BY SEX * FULLTIME/PARTTIME STATUS * INDUSTRY
 DIVISIONS/SUBDIVISIONS ON 1981 CENSUS BENCHMARKS : AUGUST 1980-Continued

Employed, 20-24 years

Industry divisions and subdivisions (1978 ASIC)	Males			Females			Persons		
	Full-time workers	Part-time workers	Total	Full-time workers	Part-time workers	Total	Full-time workers	Part-time workers	Total
COMMUNITY SERVICES.....	33,344	5,723	39,067	99,234	21,722	120,957	132,578	27,445	160,023
Health.....	10,922		10,922	56,405	8,267	64,672	67,327	8,267	75,594
Education, museum and library services.....	11,314	3,527	14,841	30,678	11,595	42,273	41,992	15,122	57,114
Welfare and religious institutions.....	1,238	1,119	2,356	4,364	1,062	5,425	5,601	2,180	7,781
Other community services.....	9,870	1,077	10,947	7,788	799	8,587	17,658	1,876	19,534
RECREATION, PERSONAL AND OTHER SERVICES.....	18,488	7,361	25,849	21,565	18,011	39,576	40,053	25,373	65,426
Entertainment and recreational services.....	5,129	1,141	6,270	3,946	2,320	6,266	9,075	3,461	12,536
Restaurants, hotels and clubs.....	10,264	5,087	15,350	10,707	11,573	22,280	20,971	16,660	37,631
Personal services.....	2,820	752	3,572	6,362	2,803	9,165	9,182	3,555	12,737
Private households employing staff.....	275	382	657	550	1,315	1,865	825	1,697	2,522
Total.....	490,430	29,788	520,218	330,075	74,635	404,711	820,506	104,423	924,929

See footnotes at end of table.

*** L12 ***



AGPS

15/03/88

GRP450
AUGUST

Occ

WORKED

PROFE

Arce

pr

Che

ph

Bio

re

Med

Nur

Pro

Tea

Cle

or

Law

Art

wo

Dra

Oth

wo

ADMIN

Adm

go

Emp

ma

CLERI

Boo

Ste

Oth

SALES

Ins

an

Com

ag

retai

as

FARME

Far

Far

See foo

MICROGRAPHICS BUREAU

15/03/88 LABOUR FORCE ESTIMATES - AUGUST 1980

GRP450 25 -

GRP450 TABLE ES2 : EMPLOYED PERSONS AGED 15 TO 24(single years), BY SEX * FULLTIME/PARTTIME STATUS * INDUSTRY
DIVISIONS/SUBDIVISIONS ON 1981 CENSUS BENCHMARKS : AUGUST 1980-Continued

Employed, 15-24 years

Industry divisions and subdivisions (1978 ASIC)	Males			Females			Persons		
	Full-time workers	Part-time workers	Total	Full-time workers	Part-time workers	Total	Full-time workers	Part-time workers	Total
AGRICULTURE, FORESTRY, FISHING AND HUNTING.....	55,896	4,957	60,853	6,781	5,599	12,380	62,677	10,556	73,233
Agriculture and services to agriculture.....	49,693	4,789	54,483	6,216	5,354	11,570	55,910	10,143	66,053
Forestry and logging.....	3,097	..	3,097	565	112	676	3,662	112	3,774
Fishing and hunting.....	3,106	167	3,273	..	133	133	3,106	301	3,406
MINING.....	15,440	251	15,691	1,763	156	1,919	17,203	407	17,610
Metallic minerals.....	6,366	..	6,366	515	156	671	6,882	156	7,038
Coal.....	5,072	251	5,323	904	..	904	5,977	251	6,227
Oil and gas.....	208	..	208	208	..	208
Other mining.....	3,793	..	3,793	344	..	344	4,137	..	4,137
MANUFACTURING.....	221,201	7,362	228,564	65,745	8,796	74,541	286,946	16,158	303,104
Food, beverages and tobacco.....	27,317	1,111	28,428	11,010	3,420	14,430	38,327	4,531	42,858
Textiles.....	3,528	..	3,528	4,014	229	4,244	7,542	229	7,772
Knitting mills and clothing.....	3,107	267	3,374	15,071	1,155	16,226	18,178	1,422	19,600
Footwear.....	1,260	..	1,260	981	228	1,209	2,241	228	2,469
Wood, wood products and furniture.....	24,373	533	24,906	3,238	313	3,551	27,611	845	28,456
Paper, paper products, printing and publishing.....	17,973	2,334	20,307	8,646	1,838	10,484	26,620	4,172	30,791
Chemical, petroleum and coal products.....	6,300	73	6,373	2,664	106	2,770	8,964	179	9,143
Non-metallic mineral products.....	8,331	..	8,331	1,479	..	1,479	9,810	..	9,810
Basic metal products.....	24,149	274	24,424	1,222	..	1,222	25,371	274	25,646
Fabricated metal products.....	27,446	684	28,130	1,828	550	2,378	29,275	1,234	30,508
Transport equipment.....	31,728	742	32,470	3,369	..	3,369	35,097	742	35,839
Other machinery and equipment.....	35,323	1,105	36,428	8,813	667	9,480	44,136	1,772	45,908
Miscellaneous manufacturing.....	10,364	240	10,604	3,411	289	3,700	13,775	529	14,304
ELECTRICITY, GAS AND WATER.....	16,032	85	16,116	4,743	..	4,743	20,775	85	20,860
Electricity and gas.....	12,809	85	12,894	3,812	..	3,812	16,621	85	16,706
Water, sewerage and drainage.....	3,222	..	3,222	931	..	931	4,154	..	4,154
CONSTRUCTION.....	92,296	6,053	98,349	5,740	2,705	8,445	98,036	8,758	106,794
General construction.....	43,121	2,535	45,656	3,205	783	3,988	46,326	3,318	49,644
Special trade construction.....	49,175	3,518	52,693	2,535	1,922	4,457	51,710	5,440	57,150
WHOLESALE AND RETAIL TRADE.....	166,472	41,204	207,676	143,553	70,631	214,184	310,025	111,835	421,859
Wholesale trade.....	45,404	1,521	46,925	30,646	3,591	34,237	76,050	5,112	81,163
Retail trade.....	121,067	39,683	160,751	112,907	67,039	179,946	233,974	106,722	340,697
TRANSPORT AND STORAGE.....	44,835	2,607	47,441	13,554	1,156	14,710	58,389	3,763	62,152
Road transport.....	15,281	2,324	17,605	3,923	997	4,921	19,204	3,321	22,525
Railway transport.....	19,148	..	19,148	1,555	..	1,555	20,704	..	20,704
Water transport.....	3,501	73	3,574	763	..	763	4,263	73	4,336
Air transport.....	2,600	210	2,810	1,922	159	2,081	4,522	369	4,890
Other transport and storage.....	4,305	..	4,305	5,391	..	5,391	9,696	..	9,696
COMMUNICATION.....	13,548	311	13,859	7,468	1,343	8,811	21,016	1,654	22,670
FINANCE, PROPERTY AND BUSINESS SERVICES.....	51,525	4,543	56,068	97,530	5,497	103,027	149,055	10,040	159,095
Finance and investment.....	26,314	68	26,382	45,876	1,390	47,265	72,190	1,458	73,648
Insurance and services to insurance.....	7,390	232	7,622	15,846	227	16,073	23,236	458	23,694
Property and business services.....	17,821	4,244	22,065	35,808	3,881	39,689	53,629	8,124	61,754
PUBLIC ADMINISTRATION AND DEFENCE.....	31,298	971	32,269	33,296	1,716	35,012	64,594	2,687	67,281
Public administration.....	27,287	971	28,258	31,076	1,716	32,792	58,363	2,687	61,050
Defence.....	4,011	..	4,011	2,220	..	2,220	6,231	..	6,231

See footnotes at end of table.

*** M12 ***



AGPS

15/03/88

GRP450
AUGUST

Occ

WORKED

Woc
Hun
Fis
Tim
MINER
Min
Wel
Min
TRANS
Dec
Dec
no
Air
en
Dri
Dri
Gua
Ins
an
Tel
te
Pos
Wor
TRADE
LA
Spi
re
Tai
wo
Lea
gl
Fur
re
Pre
je
Mac
me
wo

See foot

MICROGRAPHICS BUREAU

15/03/88 LABOUR FORCE ESTIMATES - AUGUST 1980

GRP450 26 -

GRP450 TABLE ES2 : EMPLOYED PERSONS AGED 15 TO 24(single years), BY SEX * FULLTIME/PARTTIME STATUS * INDUSTRY
DIVISIONS/SUBDIVISIONS ON 1981 CENSUS BENCHMARKS : AUGUST 1980-Continued

Employed, 15-24 years

Industry divisions and subdivisions (1978 ASIC)	Males			Females			Persons		
	Full-time workers	Part-time workers	Total	Full-time workers	Part-time workers	Total	Full-time workers	Part-time workers	Total
COMMUNITY SERVICES.....	42,369	8,232	50,601	135,439	28,705	164,144	177,809	36,936	214,745
Health.....	15,421	653	16,074	83,584	11,312	94,896	99,005	11,965	110,970
Education, museum and library services.....	12,160	4,562	16,722	34,430	14,419	48,849	46,591	18,980	65,571
Welfare and religious institutions.....	2,017	1,836	3,854	7,141	2,175	9,316	9,158	4,012	13,170
Other community services.....	12,770	1,180	13,951	10,284	799	11,083	23,055	1,979	25,034
RECREATION, PERSONAL AND OTHER SERVICES.....	28,078	16,069	44,148	38,791	31,171	69,961	66,869	47,240	114,109
Entertainment and recreational services.....	7,206	3,585	10,791	6,350	4,389	10,739	13,556	7,974	21,530
Restaurants, hotels and clubs.....	16,540	9,850	26,390	16,377	19,301	35,679	32,918	29,151	62,068
Personal services.....	4,057	1,504	5,561	15,413	4,649	20,062	19,469	6,153	25,622
Private households employing staff.....	275	1,131	1,406	650	2,832	3,482	926	3,963	4,888
Total.....	778,990	92,645	871,635	554,404	157,473	711,877	1,333,394	250,118	1,583,512

.. Cell estimate is zero

*** N12 ***



AGPS

15/03/88

GRP450
AUGUST

Occ

WORKED

Ele

el

Met

pr

Car

ca

Pai

Br

wo

Com

bo

Pot

re

Mil

re

Che

wo

Tob

Pap

pr

Pac

Sta

ec

Sto

Lab

SERV

Fin

se

Hou

wo

Wai

Car

Bar

Lau

Ath

Pho

Unc

Ser

See foot

MICROGRAPHICS BUREAU

15/03/88 LABOUR FORCE ESTIMATES - AUGUST 1980

GRP4501 -

GRP450 TABLE UE14
1980

: UNEMPLOYED PERSONS, BY OCCUPATION, AGE, SEX AND MARITAL STATUS ON 1981 CENSUS BENCHMARKS: AUGUST

Unemployed, Males

Occupation (CLO)	15-19 years	20-24 years	25-34 years	35-44 years	45-54 years	55-59 years	60-64 years	65-69 years	70 years and over	Total
MARRIED										
WORKED FT 2WKS+ FOR 2YRS+										
Professional, technical, etc.....	352	674	223	339	538	2,126
Administrative, executive and managerial.....	235	877	1,099	..	197	2,407
Clerical.....	..	128	360	158	562	139	62	1,410
Sales.....	..	951	1,483	1,250	1,333	107	806	5,929
Farmers, fishermen, timber-getters, etc.....	..	351	1,738	1,327	661	427	4,504
Miners, quarrymen and related workers.....	..	110	211	321
Transport and communication.....	131	922	2,501	1,041	1,124	140	97	5,956
Tradesmen, production-process workers and labourers, n.e.c.....	126	3,154	10,607	5,711	5,227	2,714	1,228	147	..	28,914
Service, sport and recreation.....	..	278	1,557	512	1,039	567	217	4,169
NOT WKD FT 2WKS+ FOR 2YRS+.....	..	315	3,920	3,037	2,589	421	1,967	231	95	12,575
Looking for first job.....	..	176	230	440	111	..	269	1,226
Stood down.....	447	312	..	156	915
Unemployed.....	257	6,385	23,642	15,339	13,967	5,008	5,381	379	95	70,453
NOT MARRIED										
WORKED FT 2WKS+ FOR 2YRS+										
Professional, technical, etc.....	128	1,290	1,304	148	224	3,093
Administrative, executive and managerial.....	..	108	460	210	778
Clerical.....	648	1,490	1,090	223	223	3,673
Sales.....	2,423	2,021	150	220	325	..	269	5,408
Farmers, fishermen, timber-getters, etc.....	3,013	3,472	1,002	669	225	415	8,797
Miners, quarrymen and related workers.....	228	..	263	120	166	777
Transport and communication.....	739	1,398	1,469	570	4,176
Tradesmen, production-process workers and labourers, n.e.c.....	20,011	21,645	9,293	1,279	2,801	520	55,548
Service, sport and recreation.....	3,165	2,583	1,113	422	98	288	7,669
NOT WKD FT 2WKS+ FOR 2YRS+.....	2,315	4,836	4,114	1,985	1,733	1,224	1,220	231	..	17,658
Looking for first job.....	26,763	2,014	372	29,149
Stood down.....	820	1,005	490	142	2,457
Unemployed.....	60,254	41,860	21,120	5,990	5,795	2,446	1,489	231	..	139,185
TOTAL										
WORKED FT 2WKS+ FOR 2YRS+										
Professional, technical, etc.....	128	1,290	1,656	822	447	339	538	5,220
Administrative, executive and managerial.....	..	108	694	1,087	1,099	..	197	3,185
Clerical.....	648	1,618	1,450	382	785	139	62	5,083
Sales.....	2,423	2,972	1,633	1,470	1,658	107	1,075	11,338
Farmers, fishermen, timber-getters, etc.....	3,013	3,824	2,739	1,997	887	842	13,302

See footnotes at end of table.

*** 012 ***



AGPS

15/03/88

GRP450
AUGUST

Occ

WORKED
MEMBER
Total
NOT WKD
Look
Stood
TOTAL U

MICROGRAPHICS BUREAU

15/03/88 LABOUR FORCE ESTIMATES - AUGUST 1980

GRP4502 -

GRP450 TABLE UE14
1980-Continued

: UNEMPLOYED PERSONS, BY OCCUPATION, AGE, SEX AND MARITAL STATUS ON 1981 CENSUS BENCHMARKS: AUGUST

Unemployed, Males

Occupation (CCL0)	15-19 years	20-24 years	25-34 years	35-44 years	45-54 years	55-59 years	60-64 years	65-69 years	70 years and over	Total
TOTAL										
WORKED FT 2WKS+ FOR 2YRS+										
Miners, quarrymen and related workers.....	228	110	474	120	166	1,097
Transport and communication.....	870	2,320	3,970	1,611	1,124	140	97	10,132
Tradesmen, production-process workers and labourers, n.e.c.....	20,137	24,799	19,901	6,989	8,028	3,233	1,228	147	..	84,462
Service, sport and recreation.....	3,165	2,861	2,670	935	1,137	855	217	11,839
NOT WKD FT 2WKS+ FOR 2YRS+										
Looking for first job.....	2,315	5,151	8,035	5,022	4,322	1,644	3,186	463	95	30,233
Stood down.....	26,763	2,189	602	440	111	..	269	30,375
Unemployed.....	820	1,005	937	455	..	156	3,372
	60,511	48,245	44,761	21,329	19,762	7,455	6,869	610	95	209,638

See footnotes at end of table.





MICROGRAPHICS BUREAU

15/03/88 LABOUR FORCE ESTIMATES - AUGUST 1980

GRP4503 -

GRP450 TABLE UE14 : UNEMPLOYED PERSONS, BY OCCUPATION, AGE, SEX AND MARITAL STATUS ON 1981 CENSUS BENCHMARKS: AUGUST 1980-Continued

Unemployed, Females

Occupation (CCL0)	15-19 years	20-24 years	25-34 years	35-44 years	45-54 years	55-59 years	60-64 years	65-69 years	70 years and over	Total
MARRIED										
WORKED FT 2WKS+ FOR 2YRS+										
Professional, technical, etc.....	..	876	1,563	332	2,771
Administrative, executive and managerial.....	..	112	422	..	508	1,042
Clerical.....	223	2,506	2,547	1,007	542	6,826
Sales.....	698	883	363	679	..	211	2,834
Farmers, fishermen, timber-getters, etc.....	..	482	..	99	581
Miners, quarrymen and related workers.....
Transport and communication.....	110	110
Tradesmen, production-process workers and labourers, n.e.c.....	..	1,241	400	1,507	984	4,132
Service, sport and recreation.....	395	857	2,037	1,915	787	5,991
NOT WKD FT 2WKS+ FOR 2YRS+.....	966	3,806	13,108	8,537	3,163	844	30,423
Looking for first job.....	332	689	902	617	648	3,189
Stood down.....	99	663	962	1,449	448	225	3,845
Unemployed.....	2,713	12,113	22,415	16,143	7,080	1,279	61,744
NOT MARRIED										
WORKED FT 2WKS+ FOR 2YRS+										
Professional, technical, etc.....	1,549	2,560	678	..	107	..	198	5,093
Administrative, executive and managerial.....	..	399	..	226	537	1,161
Clerical.....	7,701	5,026	1,271	225	323	238	14,785
Sales.....	8,118	2,101	317	120	192	104	10,952
Farmers, fishermen, timber-getters, etc.....	832	761	365	99	2,057
Miners, quarrymen and related workers.....
Transport and communication.....	190	540	212	..	210	1,152
Tradesmen, production-process workers and labourers, n.e.c.....	6,957	3,697	1,763	225	559	..	253	13,454
Service, sport and recreation.....	6,002	4,748	2,433	351	73	13,607
NOT WKD FT 2WKS+ FOR 2YRS+.....	2,112	4,831	5,448	3,794	2,334	1,204	366	20,088
Looking for first job.....	33,481	3,274	725	631	566	238	38,915
Stood down.....	1,214	335	317	1,865
Unemployed.....	68,157	28,271	13,527	5,670	4,902	1,784	817	123,129
TOTAL										
WORKED FT 2WKS+ FOR 2YRS+										
Professional, technical, etc.....	1,549	3,437	2,241	332	107	..	198	7,864
Administrative, executive and managerial.....	..	510	422	226	1,045	2,203
Clerical.....	7,924	7,531	3,819	1,232	865	238	21,610
Sales.....	8,815	2,984	680	799	192	315	13,785
Farmers, fishermen, timber-getters, etc.....	832	1,244	365	198	2,638

See footnotes at end of table.





MICROGRAPHICS BUREAU

15/03/88 LABOUR FORCE ESTIMATES - AUGUST 1980

GRP4504 -

GRP450 TABLE UE14 : UNEMPLOYED PERSONS, BY OCCUPATION, AGE, SEX AND MARITAL STATUS ON 1981 CENSUS BENCHMARKS: AUGUST 1980-Continued

Unemployed, Females

Occupation (CCL0)	15-19 years	20-24 years	25-34 years	35-44 years	45-54 years	55-59 years	60-64 years	65-69 years	70 years and over	Total
TOTAL										
WORKED FT 2WKS+ FOR 2YRS+										
Miners, quarrymen and related workers.....	190	540	322	::	210	::	::	::	::	1,262
Transport and communication.....										
Tradesmen, production-process workers and labourers, n.e.c.....	6,957	4,938	2,163	1,732	1,543	::	253	::	::	17,585
Service, sport and recreation.....	6,398	5,604	4,470	2,266	860	::	::	::	::	19,598
NOT WKD FT 2WKS+ FOR 2YRS+										
Looking for first job.....	33,813	8,636	18,555	12,331	5,496	2,047	366	::	::	50,511
Stood down.....	1,312	3,963	1,627	1,248	1,214	238	::	::	::	42,104
Unemployed.....	1,312	997	1,279	1,449	448	225	::	::	::	5,711
	70,870	40,385	35,942	21,813	11,982	3,064	817	::	::	184,873

See footnotes at end of table.



MICROGRAPHICS BUREAU

15/03/88 LABOUR FORCE ESTIMATES - AUGUST 1980

GRP4505 -

GRP450 TABLE UE14 : UNEMPLOYED PERSONS, BY OCCUPATION, AGE, SEX AND MARITAL STATUS ON 1981 CENSUS BENCHMARKS: AUGUST 1980-Continued

Unemployed, Persons

Occupation (CLO)	15-19 years	20-24 years	25-34 years	35-44 years	45-54 years	55-59 years	60-64 years	65-69 years	70 years and over	Total
MARRIED										
WORKED FT 2WKS+ FOR 2YRS+										
Professional, technical, etc.....	..	876	1,915	1,006	223	339	538	4,898
Administrative, executive and managerial.....	..	112	656	877	1,607	..	197	3,449
Clerical.....	223	2,633	2,908	1,166	1,104	139	62	8,235
Sales.....	698	1,834	1,846	1,929	1,333	318	806	8,763
Farmers, fishermen, timber-getters, etc.....	..	834	1,738	1,426	661	427	5,086
Miners, quarrymen and related workers.....	..	110	211	321
Transport and communication.....	131	922	2,611	1,041	1,124	140	97	6,066
Tradesmen, production-process workers and labourers, n.e.c.....	126	4,395	11,008	7,218	6,211	2,714	1,228	147	..	33,046
Service, sport and recreation.....	395	1,135	3,595	2,427	1,825	567	217	10,160
NOT WKD FT 2WKS+ FOR 2YRS+.....	966	4,121	17,028	11,574	5,752	1,264	1,967	231	95	42,998
Looking for first job.....	332	864	1,133	1,057	759	..	269	4,415
Stood down.....	99	663	1,409	1,761	448	381	4,761
Unemployed.....	2,971	18,499	46,057	31,482	21,047	6,288	5,381	379	95	132,197
NOT MARRIED										
WORKED FT 2WKS+ FOR 2YRS+										
Professional, technical, etc.....	1,677	3,850	1,981	148	331	..	198	8,186
Administrative, executive and managerial.....	..	507	460	436	537	1,939
Clerical.....	8,349	6,515	2,361	448	546	238	18,458
Sales.....	10,541	4,122	467	340	517	104	269	16,360
Farmers, fishermen, timber-getters, etc.....	3,845	4,234	1,366	768	225	415	10,854
Miners, quarrymen and related workers.....	228	..	263	120	166	777
Transport and communication.....	930	1,938	1,681	570	210	5,329
Tradesmen, production-process workers and labourers, n.e.c.....	26,968	25,342	11,056	1,503	3,360	520	253	69,002
Service, sport and recreation.....	9,167	7,330	3,546	774	171	288	21,277
NOT WKD FT 2WKS+ FOR 2YRS+.....	4,427	9,666	9,562	5,779	4,067	2,427	1,586	231	..	37,746
Looking for first job.....	60,244	5,287	1,097	631	566	238	68,064
Stood down.....	2,034	1,339	807	142	4,322
Unemployed.....	128,411	70,132	34,646	11,660	10,697	4,231	2,306	231	..	262,314
TOTAL										
WORKED FT 2WKS+ FOR 2YRS+										
Professional, technical, etc.....	1,677	4,726	3,896	1,154	554	339	737	13,084
Administrative, executive and managerial.....	..	619	1,116	1,313	2,144	..	197	5,388
Clerical.....	8,572	9,149	5,268	1,614	1,650	377	62	26,693
Sales.....	11,239	5,956	2,312	2,269	1,850	422	1,075	25,123
Farmers, fishermen, timber-getters, etc.....	3,845	5,067	3,104	2,194	887	842	15,940

See footnotes at end of table.



MICROGRAPHICS BUREAU

15/03/88 LABOUR FORCE ESTIMATES - AUGUST 1980

GRP4506 -

GRP450 TABLE UE14
1980-Continued

: UNEMPLOYED PERSONS, BY OCCUPATION, AGE, SEX AND MARITAL STATUS ON 1981 CENSUS BENCHMARKS: AUGUST

Unemployed, Persons

Occupation (CCL0)	15-19 years	20-24 years	25-34 years	35-44 years	45-54 years	55-59 years	60-64 years	65-69 years	70 years and over	Total
TOTAL										
WORKED FT 2WKS+ FOR 2YRS+										
Miners, quarrymen and related workers.....	228	110	474	120	166	1,097
Transport and communication.....	1,061	2,860	4,292	1,611	1,334	140	97	11,395
Tradesmen, production-process workers and labourers, n.e.c.....	27,094	29,737	22,063	8,721	9,571	3,233	1,480	147	..	102,048
Service, sport and recreation.....	9,563	8,465	7,140	3,201	1,997	855	217	31,437
NOT WKD FT 2WKS+ FOR 2YRS+										
Looking for first job.....	5,393	13,787	26,590	17,353	9,818	3,691	3,553	463	95	80,744
Stood down.....	60,577	6,152	2,230	1,688	1,325	238	269	72,479
Unemployed.....	2,133	2,002	2,216	1,903	448	381	7,687	610	95	9,083
	131,381	88,630	80,703	43,142	31,744	10,518	7,687	610	95	394,511

.. Cell estimate is zero



MICROGRAPHICS BUREAU

15/03/88 LABOUR FORCE ESTIMATES - AUGUST 1980

GRP4501 -

GRP450 TABLE UE15 : UNEMPLOYED PERSONS, BY STATE OF USUAL RESIDENCE, MARITAL STATUS, SEX AND OCCUPATION, ON 1981 CENSUS
BENCHMARKS, AUGUST 1980

Unemployed, MALES

Occupation (CCL0)	N.S.W.	Vic.	Qld	S.A.	W.A.	Tas.	N.T.	A.C.T.	Austra- lia
MARRIED									
WORKED FT 2WKS+ FOR 2YRS+									
Professional, technical, etc.....	235	1,435	..	117	104	..	236	..	2,126
Administrative, executive and managerial.....	448	630	591	451	194	..	93	..	2,407
Clerical.....	215	..	496	139	433	127	1,410
Sales.....	1,790	2,030	973	583	303	250	5,929
Farmers, fishermen, timber-getters, etc.....	922	910	1,452	508	452	260	4,504
Miners, quarrymen and related workers.....	321	321
Transport and communication.....	2,573	1,489	617	619	335	323	5,956
Tradesmen, production-process workers and labourers, n.e.c.....	10,321	8,126	4,603	2,321	1,592	754	898	300	28,914
Service, sport and recreation.....	1,360	1,076	648	217	459	58	111	240	4,169
NOT WKD FT 2WKS+ FOR 2YRS+	5,836	2,495	1,449	1,835	400	343	..	217	12,575
Looking for first job.....	440	499	..	111	109	67	1,226
Stood down.....	..	670	156	89	915
Unemployed.....	24,139	19,362	10,985	6,990	4,700	1,932	1,337	1,008	70,453
NOT MARRIED									
WORKED FT 2WKS+ FOR 2YRS+									
Professional, technical, etc.....	1,174	1,079	148	495	197	3,093
Administrative, executive and managerial.....	237	210	..	226	105	778
Clerical.....	422	1,994	514	124	620	3,673
Sales.....	2,242	916	548	1,109	502	92	5,408
Farmers, fishermen, timber-getters, etc.....	2,602	1,296	2,036	1,203	1,443	218	8,797
Miners, quarrymen and related workers.....	487	120	105	65	777
Transport and communication.....	1,165	230	1,018	234	1,406	124	4,176
Tradesmen, production-process workers and labourers, n.e.c.....	19,582	12,728	7,556	6,686	6,679	1,658	315	343	55,548
Service, sport and recreation.....	3,072	1,583	594	980	945	394	..	102	7,669
NOT WKD FT 2WKS+ FOR 2YRS+	6,586	3,807	1,235	3,994	1,351	504	..	180	17,658
Looking for first job.....	6,604	9,250	3,751	4,500	3,027	651	451	914	29,149
Stood down.....	951	664	642	128	..	72	2,457
Unemployed.....	44,637	33,757	18,530	19,799	16,381	3,653	766	1,663	139,185
TOTAL									
WORKED FT 2WKS+ FOR 2YRS+									
Professional, technical, etc.....	1,409	2,514	148	612	301	..	236	..	5,220
Administrative, executive and managerial.....	685	841	591	677	300	..	93	..	3,185
Clerical.....	637	1,994	1,010	262	1,053	127	5,083
Sales.....	4,031	2,946	1,521	1,693	805	92	..	250	11,338
Farmers, fishermen, timber-getters, etc.....	3,523	2,206	3,489	1,711	1,895	478	13,302
Miners, quarrymen and related workers.....	487	120	426	65	1,097
Transport and communication.....	3,738	1,719	1,635	854	1,740	323	..	124	10,132

See footnotes at end of table.



MICROGRAPHICS BUREAU

15/03/88 LABOUR FORCE ESTIMATES - AUGUST 1980

GRP4502 -

GRP450 TABLE UE15 : UNEMPLOYED PERSONS, BY STATE OF USUAL RESIDENCE, MARITAL STATUS, SEX AND OCCUPATION, ON 1981 CENSUS BENCHMARKS, AUGUST 1980-Continued

Unemployed, MALES

Occupation (CCL0)	N.S.W.	Vic.	Qld	S.A.	W.A.	Tas.	N.T.	A.C.T.	Austra- lia
TOTAL									
WORKED FT 2WKS+ FOR 2YRS+									
Tradesmen, production-process workers and labourers, n.e.c.....	29,903	20,854	12,160	9,007	8,271	2,412	1,213	643	84,462
Service, sport and recreation.....	4,433	2,659	1,242	1,197	1,403	452	111	342	11,839
NOT WKD FT 2WKS+ FOR 2YRS+	12,422	6,302	2,684	5,829	1,751	847	..	398	30,233
Looking for first job.....	7,044	9,749	3,751	4,611	3,136	718	451	914	30,375
Stood down.....	951	1,335	798	217	..	72	3,372
Unemployed.....	68,775	53,119	29,514	26,789	21,081	5,585	2,104	2,671	209,638

See footnotes at end of table.





MICROGRAPHICS BUREAU

15/03/88 LABOUR FORCE ESTIMATES - AUGUST 1980

GRP4503 -

GRP450 TABLE UE15 : UNEMPLOYED PERSONS, BY STATE OF USUAL RESIDENCE, MARITAL STATUS, SEX AND OCCUPATION, ON 1981 CENSUS BENCHMARKS, AUGUST 1980-Continued

Unemployed, FEMALES

Occupation (CCL0)	N.S.W.	Vic.	Qld	S.A.	W.A.	Tas.	N.T.	A.C.T.	Austra- lia
MARRIED									
WORKED FT 2WKS+ FOR 2YRS+									
Professional, technical, etc.....	681	916	303	364	431	76	2,771
Administrative, executive and managerial.....	216	239	154	332	101	1,042
Clerical.....	1,283	3,149	909	757	331	64	..	332	6,826
Sales.....	1,391	191	662	106	401	83	2,834
Farmers, fishermen, timber-getters, etc.....	212	271	..	99	581
Miners, quarrymen and related workers.....
Transport and communication.....	110	110
Tradesmen, production-process workers and labourers, n.e.c.....	1,719	1,517	300	106	421	69	4,132
Service, sport and recreation.....	1,974	1,595	1,403	309	604	106	5,991
NOT WKD FT 2WKS+ FOR 2YRS+	8,320	9,605	5,912	2,734	2,533	618	..	701	30,423
Looking for first job.....	1,074	689	722	318	..	63	115	208	3,189
Stood down.....	2,006	880	..	339	456	62	..	102	3,845
Unemployed.....	18,875	19,052	10,365	5,465	5,389	1,034	115	1,449	61,744
NOT MARRIED									
WORKED FT 2WKS+ FOR 2YRS+									
Professional, technical, etc.....	2,948	215	1,009	554	226	141	5,093
Administrative, executive and managerial.....	670	240	159	..	93	1,161
Clerical.....	3,965	6,036	1,849	1,249	1,244	209	133	100	14,785
Sales.....	1,530	2,698	2,702	1,741	1,596	340	..	345	10,952
Farmers, fishermen, timber-getters, etc.....	615	215	645	416	101	64	2,057
Miners, quarrymen and related workers.....
Transport and communication.....	867	95	190	1,152
Tradesmen, production-process workers and labourers, n.e.c.....	4,159	4,690	2,627	1,041	679	79	..	180	13,454
Service, sport and recreation.....	3,221	3,126	3,251	1,347	1,959	383	110	211	13,607
NOT WKD FT 2WKS+ FOR 2YRS+	8,915	4,056	2,171	2,321	2,010	317	95	203	20,088
Looking for first job.....	12,759	10,030	5,623	6,521	2,291	1,253	..	439	38,915
Stood down.....	848	467	138	202	209	1,865
Unemployed.....	40,496	31,773	20,174	15,488	10,596	2,785	338	1,479	123,129
TOTAL									
WORKED FT 2WKS+ FOR 2YRS+									
Professional, technical, etc.....	3,630	1,132	1,312	917	657	216	7,864
Administrative, executive and managerial.....	886	479	313	332	194	2,203
Clerical.....	5,248	9,185	2,758	2,006	1,575	273	133	433	21,610
Sales.....	2,921	2,889	3,364	1,847	1,997	422	..	345	13,785
Farmers, fishermen, timber-getters, etc.....	826	486	645	515	101	64	2,638
Miners, quarrymen and related workers.....
Transport and communication.....	867	95	300	1,262

See footnotes at end of table.





MICROGRAPHICS BUREAU

15/03/88 LABOUR FORCE ESTIMATES - AUGUST 1980

GRP4504 -

GRP450 TABLE UE15 : UNEMPLOYED PERSONS, BY STATE OF USUAL RESIDENCE, MARITAL STATUS, SEX AND OCCUPATION, ON 1981 CENSUS BENCHMARKS, AUGUST 1980-Continued

Unemployed, FEMALES

Occupation (CCL0)	N.S.W.	Vic.	Qld	S.A.	W.A.	Tas.	N.T.	A.C.T.	Austra- lia
TOTAL									
WORKED FT 2WKS+ FOR 2YRS+									
Tradesmen, production-process workers and labourers, n.e.c.....	5,878	6,206	2,926	1,147	1,100	148	..	180	17,585
Service, sport and recreation.....	5,195	4,721	4,654	1,656	2,563	383	110	318	19,598
NOT WKD FT 2WKS+ FOR 2YRS+.....	17,235	13,661	8,084	5,055	4,543	936	95	904	50,511
Looking for first job.....	13,833	10,719	6,346	6,840	2,291	1,315	115	646	42,104
Stood down.....	2,855	1,348	138	541	665	62	..	102	5,711
Unemployed.....	59,372	50,825	30,539	20,952	15,985	3,819	453	2,928	184,873

See footnotes at end of table.





MICROGRAPHICS BUREAU

15/03/88 LABOUR FORCE ESTIMATES - AUGUST 1980

GRP4505 -

GRP450 TABLE UE15 : UNEMPLOYED PERSONS, BY STATE OF USUAL RESIDENCE, MARITAL STATUS, SEX AND OCCUPATION, ON 1981 CENSUS BENCHMARKS, AUGUST 1980-Continued

Unemployed, PERSONS

Occupation (CLO)	N.S.W.	Vic.	Qld	S.A.	W.A.	Tas.	N.T.	A.C.T.	Austra- lia
MARRIED									
WORKED FT 2WKS+ FOR 2YRS+									
Professional, technical, etc.....	916	2,351	303	481	535	76	236	..	4,898
Administrative, executive and managerial.....	664	2,870	745	783	295	..	93	..	3,449
Clerical.....	1,498	3,149	1,405	896	763	191	..	332	8,235
Sales.....	3,180	2,221	1,635	689	704	83	..	250	8,763
Farmers, fishermen, timber-getters, etc.....	1,133	1,181	1,452	607	452	260	5,086
Miners, quarrymen and related workers.....	321	321
Transport and communication.....	2,573	1,489	617	619	445	323	6,066
Tradesmen, production-process workers and labourers, n.e.c.....	12,039	9,643	4,903	2,427	2,013	823	898	300	33,046
Service, sport and recreation.....	3,334	2,671	2,051	525	1,063	58	111	347	10,160
NOT WKD FT 2WKS+ FOR 2YRS+	14,156	12,100	7,361	4,569	2,933	961	..	918	42,998
Looking for first job.....	1,514	1,188	722	429	109	129	115	208	4,415
Stood down.....	2,006	1,550	156	428	456	62	..	102	4,761
Unemployed.....	43,014	38,414	21,350	12,454	10,089	2,966	1,452	2,457	132,197
NOT MARRIED									
WORKED FT 2WKS+ FOR 2YRS+									
Professional, technical, etc.....	4,122	1,295	1,157	1,048	423	141	8,186
Administrative, executive and managerial.....	907	450	159	226	198	1,939
Clerical.....	4,386	8,030	2,363	1,373	1,864	209	133	100	18,458
Sales.....	3,772	3,614	3,249	2,851	2,098	431	..	345	16,360
Farmers, fishermen, timber-getters, etc.....	3,216	1,511	2,682	1,619	1,544	282	10,854
Miners, quarrymen and related workers.....	487	120	105	65	777
Transport and communication.....	2,032	230	1,018	330	1,596	124	5,329
Tradesmen, production-process workers and labourers, n.e.c.....	23,741	17,417	10,183	7,727	7,358	1,737	315	523	69,002
Service, sport and recreation.....	6,293	4,709	3,845	2,327	2,903	777	110	313	21,277
NOT WKD FT 2WKS+ FOR 2YRS+	15,501	7,863	3,407	6,314	3,361	821	95	384	37,746
Looking for first job.....	19,363	19,279	9,374	11,022	5,318	1,904	451	1,353	68,064
Stood down.....	1,799	1,132	781	330	209	72	4,322
Unemployed.....	85,133	65,530	38,704	35,286	26,977	6,438	1,104	3,142	262,314
TOTAL									
WORKED FT 2WKS+ FOR 2YRS+									
Professional, technical, etc.....	5,038	3,646	1,460	1,529	958	216	236	..	13,084
Administrative, executive and managerial.....	1,570	1,320	904	1,008	493	..	93	..	5,388
Clerical.....	5,884	11,179	3,768	2,269	2,628	399	133	433	26,693
Sales.....	6,952	5,835	4,884	3,540	2,802	514	..	595	25,123
Farmers, fishermen, timber-getters, etc.....	4,349	2,692	4,134	2,226	1,996	542	15,940
Miners, quarrymen and related workers.....	487	120	426	65	1,097
Transport and communication.....	4,605	1,719	1,635	949	2,040	323	..	124	11,395

See footnotes at end of table.





MICROGRAPHICS BUREAU

15/03/88 LABOUR FORCE ESTIMATES - AUGUST 1980

GRP4506 -

GRP450 TABLE UE15 : UNEMPLOYED PERSONS, BY STATE OF USUAL RESIDENCE, MARITAL STATUS, SEX AND OCCUPATION, ON 1981 CENSUS BENCHMARKS, AUGUST 1980-Continued

Unemployed, PERSONS

Occupation (CCL0)	N.S.W.	Vic.	Qld	S.A.	W.A.	Tas.	N.T.	A.C.T.	Austra- lia
TOTAL									
WORKED FT 2WKS+ FOR 2YRS+									
Tradesmen, production-process workers and labourers, n.e.c.....	35,781	27,061	15,086	10,154	9,370	2,560	1,213	824	102,048
Service, sport and recreation.....	9,627	7,379	5,896	2,853	3,966	835	221	660	31,437
NOT WKD FT 2WKS+ FOR 2YRS+									
Looking for first job.....	29,657	19,963	10,768	10,883	6,294	1,783	95	1,302	80,744
Stood down.....	20,877	20,467	10,097	11,451	5,427	2,033	566	1,561	72,479
Unemployed.....	3,806	2,682	936	758	665	133	2,556	102	9,083
	128,147	103,943	60,054	47,741	37,066	9,405	2,556	5,599	394,511

.. Cell estimate is zero





MICROGRAPHICS BUREAU

15/03/88 LABOUR FORCE ESTIMATES - AUGUST 1980

GRP450 1 -

GRP450 TABLE UE20
AUGUST 1980

: UNEMPLOYED PERSONS, BY MARITAL STATUS, SEX AND OCCUPATION MINOR GROUPS, ON 1981 CENSUS BENCHMARKS,

Occupation - major & minor groups (CCL0)	Unemployed								
	MALES			FEMALES			PERSONS		
	Married	Not married	Total	Married	Not married	Total	Married	Not married	Total
WORKED FT 2WKS+ FOR 2YRS+									
PROFESSIONAL, TECHNICAL AND RELATED WORKERS....	2,126	3,093	5,220	2,771	5,093	7,864	4,898	8,186	13,084
Architects, engineers and surveyors, professional.....	386	..	386	115	..	115	501	..	501
Chemists, physicists, geologists and other physical scientists.....	235	..	235	235	..	235
Biologists, veterinarians, agronomists and related scientists.....
Medical practitioners and dentists.....	121	..	121	121	..	121
Nurses, including probationers or trainees...	..	492	492	673	2,228	2,901	673	2,720	3,393
Professional medical workers, n.e.c.....	223	..	223	184	184	184	223	184	406
Teachers.....	451	88	539	1,143	266	1,408	1,593	354	1,947
Clergy and related members of religious orders.....	105	105	..	105	105
Law professionals.....
Artists, entertainers, writers and related workers.....	236	1,483	1,718	505	1,296	1,801	740	2,779	3,519
Draftsmen and technicians, n.e.c.....	..	806	806	..	695	695	..	1,501	1,501
Other professional, technical and related workers.....	596	224	820	215	319	535	811	543	1,355
ADMINISTRATIVE, EXECUTIVE AND MANAGERIAL.....	2,407	778	3,185	1,042	1,161	2,203	3,449	1,939	5,388
Administrative and executive officials, government, n.e.c.....
Employers, workers on own account, directors, managers, n. e.c.....	2,407	778	3,185	1,042	1,161	2,203	3,449	1,939	5,388
CLERICAL.....	1,410	3,673	5,083	6,826	14,785	21,610	8,235	18,458	26,693
Book-keepers and cashiers.....	257	..	257	759	2,119	2,877	1,015	2,119	3,134
Stenographers and typists.....	1,857	3,468	5,325	1,857	3,468	5,325
Other clerical workers.....	1,153	3,673	4,826	4,210	9,198	13,408	5,363	12,871	18,234
SALES.....	5,929	5,408	11,338	2,834	10,952	13,785	8,763	16,360	25,123
Insurance, real estate salesmen, auctioneers and valuers.....	937	314	1,251	937	314	1,251
Commercial travellers and manufacturers agents.....	1,475	232	1,707	..	154	154	1,475	385	1,860
retail and wholesale trade, salemen, shop assistants and related workers.....	3,517	4,862	8,379	2,834	10,798	13,632	6,351	15,660	22,011
FARMERS, FISHERMEN, TIMBER-GETTERS, ETC.....	4,504	8,797	13,302	581	2,057	2,638	5,086	10,854	15,940
Farmers and farm managers.....	1,167	234	1,402	1,167	234	1,402
Farm workers, including farm foremen.....	2,520	7,800	10,320	581	2,057	2,638	3,101	9,857	12,958

See footnotes at end of table.



MICROGRAPHICS BUREAU

15/03/88 LABOUR FORCE ESTIMATES - AUGUST 1980

GRP450 2 -

GRP450 TABLE UE20 : UNEMPLOYED PERSONS, BY MARITAL STATUS, SEX AND OCCUPATION MINOR GROUPS, ON 1981 CENSUS BENCHMARKS, AUGUST 1980-Continued

Occupation - major & minor groups (CCL0)	Unemployed								
	MALES			FEMALES			PERSONS		
	Married	Not married	Total	Married	Not married	Total	Married	Not married	Total
WORKED FT 2WKS+ FOR 2YRS+									
Wool classers.....	.. 142 142 142 142
Hunters and trappers.....	330	.. 302	632	330	.. 302	632
Fishermen and related workers.....	346	461	806	346	461	806
Timber getters and other forestry workers....	321	777	1,097	321	777	1,097
MINERS, QUARRYMEN AND RELATED WORKERS.....	215	606	822	215	606	822
Miners, mineral prospectors and quarrymen....	105	105	211	105	105	211
Well drillers, oil, water and related workers	..	65	65	65	65
Mineral treaters.....	5,956	4,176	10,132	.. 110	1,152	1,262	6,066	5,329	11,395
TRANSPORT AND COMMUNICATION.....	217	..	217	217	..	217
Deck and engine officers, ship, not services.	381	123	504	381	123	504
Deck and engine room hands, ship and boatmen, not services.....
Aircraft pilots, navigators and flight engineers, not services.....	4,935	3,945	8,880	..	437	437	4,935	4,382	9,317
Drivers and firemen, rail transport.....	185	..	185	185	..	185
Drivers, road transport.....	237	..	237	237	..	237
Guards and conductors, railway.....	..	108	108	..	190	190	..	298	298
Inspectors, supervisors, traffic controllers and despatchers, transport..... 110	307	417	.. 110	307	417
Telephone, telegraph and related telecommunication operators.....	219	219	..	219	219
Postmasters, postmen and messengers.....	28,914	55,548	84,462	4,132	13,454	17,585	33,046	69,002	102,048
Workers in transport and communication n.e.c.	123	333	456	583	488	1,071	706	821	1,527
TRADESMEN, PRODUCTION-PROCESS WORKERS AND LABOURERS, N.E.C.....	435	771	1,206	730	4,008	4,738	1,165	4,779	5,944
Spinners, weavers, knitters, dyers and related workers.....	..	242	242	..	248	248	..	490	490
Tailors, cutters, furriers and related workers.....	1,201	631	1,833	..	121	121	1,201	753	1,954
Leather cutters, lasters, sewers (except gloves and garments) and workers.....	235	..	235	235	..	235
Furnacemen, rollers, drawers, moulders and related metal making and treating workers...	4,310	7,057	11,367	429	101	530	4,739	7,158	11,896
Precision instrument makers, watchmakers, jewellers and related workers.....
Machine toolmakers, metal machinists, mechanics, plumbers and related metal workers.....

See footnotes at end of table.

*** M13 ***



AGPS

MICROGRAPHICS BUREAU

15/03/88 LABOUR FORCE ESTIMATES - AUGUST 1980

GRP450 3 -

GRP450 TABLE UE20 : UNEMPLOYED PERSONS, BY MARITAL STATUS, SEX AND OCCUPATION MINOR GROUPS, ON 1981 CENSUS BENCHMARKS, AUGUST 1980-Continued

Occupation - major & minor groups (CLO)	Unemployed								
	MALES			FEMALES			PERSONS		
	Married	Not married	Total	Married	Not married	Total	Married	Not married	Total
WORKED FT 2WKS+ FOR 2YRS+									
Electricians and related electrical and electronic workers.....	1,019	1,557	2,576	1,019	1,557	2,576
Metal workers, metal and electrical production-process workers, n.e.c.....	902	3,537	4,438	451	664	1,115	1,353	4,201	5,553
Carpenters, woodworking machinists, cabinetmakers and related workers.....	2,354	3,262	5,615	..	418	418	2,354	3,679	6,033
Painters and decorators.....	2,042	2,412	4,453	2,042	2,412	4,453
Bricklayers, plasterers and construction workers n.e.c.....	3,118	4,021	7,139	3,118	4,021	7,139
Compositors, printing machinists, engravers, bookbinders and related workers.....	237	1,002	1,239	..	608	608	237	1,610	1,847
Potters, kilnmen, glass and clay formers and related workers.....	158	..	158	..	106	106	158	106	264
Millers, bakers, butchers, brewers and related food and drink workers.....	3,350	3,070	6,420	433	1,886	2,319	3,783	4,956	8,738
Chemical, sugar and paper production-process workers.....	1,019	254	1,273	..	210	210	1,019	464	1,483
Tobacco preparers and tobacco product makers.....	223	223	..	223	223
Paper products, rubber, plastic and production process-workers, n.e.c.....	610	2,796	3,406	234	735	969	843	3,531	4,374
Packers, wrappers, labellers.....	451	2,419	2,871	698	2,477	3,176	1,149	4,897	6,046
Stationary engine, excavating and lifting equipment operators.....	2,195	1,702	3,897	2,195	1,702	3,897
Storemen and freight handlers.....	1,257	7,237	8,494	239	..	239	1,496	7,237	8,734
Labourers, n.e.c.....	3,899	13,245	17,145	336	1,160	1,496	4,235	14,406	18,640
SERVICE, SPORT AND RECREATION WORKERS.....	3,862	7,541	11,403	5,991	13,607	19,598	9,853	21,149	31,002
Fire brigade, police and other protective service workers.....	448	353	800	..	152	152	448	504	952
Housekeepers, cooks, maids and related workers.....	1,559	2,287	3,846	2,118	6,122	8,239	3,677	8,409	12,086
Waiters, bartenders.....	346	1,362	1,708	1,438	4,999	6,436	1,784	6,360	8,144
Caretakers, cleaners, buildings.....	707	1,507	2,214	506	563	1,069	1,213	2,070	3,283
Barbers, hairdressers and beauticians.....	396	158	554	152	460	612	548	618	1,166
Launderers, dry cleaners and pressers.....	..	361	361	216	189	405	216	550	766
Athletes, sportsmen and related workers.....	..	461	461	461	461
Photographers and camera operators.....
Undertakers and crematorium workers n.e.c.....
Service, sport, recreation workers n.e.c.....	407	1,054	1,461	1,561	1,123	2,684	1,968	2,177	4,145

See footnotes at end of table.

*** N13 ***



AGPS

MICROGRAPHICS BUREAU

15/03/88 LABOUR FORCE ESTIMATES - AUGUST 1980

GRP450 4 -

GRP450 TABLE UE20 : UNEMPLOYED PERSONS, BY MARITAL STATUS, SEX AND OCCUPATION MINOR GROUPS, ON 1981 CENSUS BENCHMARKS, AUGUST 1980-Continued

Occupation - major & minor groups (CLO)	Unemployed								
	MALES			FEMALES			PERSONS		
	Married	Not married	Total	Married	Not married	Total	Married	Not married	Total
WORKED FT 2WKS+ FOR 2YRS+ MEMBERS OF THE ARMED SERVICES IN AUSTRALIA.....	307	128	435				307	128	435
Total.....	55,737	89,921	145,658	24,286	62,260	86,547	80,023	152,181	232,205
NOT WKD FT 2WKS+ FOR 2YRS+.....	12,575	17,658	30,233	30,423	20,088	50,511	42,998	37,746	80,744
Looking for first job.....	1,226	29,149	30,375	3,189	38,915	42,104	4,415	68,064	72,479
Stood down.....	915	2,457	3,372	3,845	1,865	5,711	4,761	4,322	9,083
TOTAL UNEMPLOYED.....	70,453	139,185	209,638	61,744	123,129	184,873	132,197	262,314	394,511

.. Cell estimate is zero

*** 013 ***



AGPS

1	2	3	4	5	6	7	8	9	10	11	12	13	14	15	16	17	18	19	20	21	22	23	24	25	26	27	28	29	30	31	32	33	34	35	36	37	38	39	40	41	42	43	44	45	46	47	48	49	50	51	52	53	54	55	56	57	58	59	60	61	62	63	64	65	66	67	68	69	70	71	72	73	74	75	76	77	78	79	80	81	82	83	84	85	86	87	88	89	90	91	92	93	94	95	96	97	98	99	100
---	---	---	---	---	---	---	---	---	----	----	----	----	----	----	----	----	----	----	----	----	----	----	----	----	----	----	----	----	----	----	----	----	----	----	----	----	----	----	----	----	----	----	----	----	----	----	----	----	----	----	----	----	----	----	----	----	----	----	----	----	----	----	----	----	----	----	----	----	----	----	----	----	----	----	----	----	----	----	----	----	----	----	----	----	----	----	----	----	----	----	----	----	----	----	----	----	----	----	-----

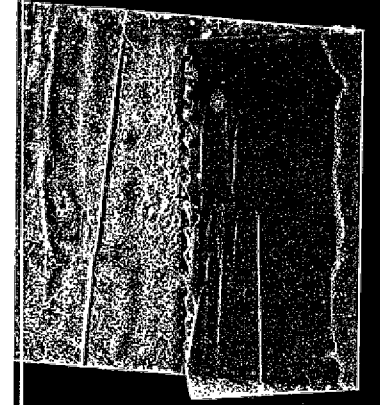

Small text or code located at the bottom right corner of the page.